Good Old Days
Of the Old Deal, When Every Stock Was Gilt-edged and Prohibition Was Fun! See What Westbrook Pegler Has to Say About It on Page 7.

The Washington Post

The Weather
Today—Fair, slightly warmer in afternoon.
Tomorrow—Local showers followed by cooler.
Yesterday—High, 80; low, 62.

NO. 22,635 Entered as Second-Class Matter. Postoffice, Washington, D. C. WASHINGTON: MONDAY, JUNE 6, 1938 X ★★★★ Copyright, 1938. By The Washington Post. THREE CENTS

Gillette Calls Outside Foes 'Wolves' on Iowa Vote Eve

A. F. L. Head Urges State to Re-elect Senator Over Wearin.

Fate of New Deal Declared at Stake

Incumbent Says He's No 'Rubber Stamp;' Sees Dishonest Campaign.

Political Developments.

The American Federation of Labor warned Congress it would unalterably oppose any wage-hour legislation which failed to provide for a universal wage minimum and hour maximum.

With most of the returns in, Senator Reynolds piled up a better than 90,000-vote lead over Representative Hancock in the North Carolina Senatorial race.

Iowa Votes Today.

By the Associated Press.

Des Moines, Iowa, June 5.—Iowa's "New Deal" Democratic primary campaign moved into the stretch tonight for tomorrow's vote with Senator Guy M. Gillette, candidate for renomination, declaring he had not been "and will not be a rubber stamp member of Congress." He called outsiders who have entered the campaign "political wolves."

Gillette expressed his refusal "to support, as a blindfolded legislator, every piece of legislation presented to the Congress by the bureaus and departments of our Government prepared and drawn for these bureaus for furthering their bureaucratic interest."

Wearin tonight issued a statement at Dubuque, Iowa, declaring "the fate of the New Deal is in the hands of the people of Iowa."

"We are optimistic about the outcome of tomorrow's election and confident that President Roosevelt and all he stands for will come out on top," he said. "The issue is clear. It is simply a question of whether Iowa wants to go forward with Roosevelt or backward with his enemies. I am for going forward and my whole campaign has been based on that resolution."

Under Iowa law, 35 per cent of the party primary vote is necessary for nomination. If no candidate receives the necessary percentage, the nomination is made in convention.

Meanwhile, William Green, president of the American Federation of Labor, stepped into the battle with a telegraphic indorsement of Gillette.

"Are those you represent going to turn down a United States Sen-

See IOWA, Page 4, Column 3.

O'Connor Refutes Report He'll Quit California Race

J. F. T. O'Connor's campaign manager yesterday telegraphed The Washington Post a vehement denial that the former Comptroller of the Currency was considering abandoning the California gubernatorial race.

Reports were published last Friday that friends of the breezy official had heard he would quit the contest and try to get his old job back as Comptroller. The reports were given credence because the post has remained vacant since he resigned January 20, effective on April 1.

POST FEATURE PARADE

Hedda Hopper

Not an outsider looking in, but an insider speaking out, is Hedda Hopper. She has been connected with the movies for years, not only knows everyone in Hollywood but knew them when, and ras an entree into people's homes, conversations and private lives that no one else could possibly get. She is called Hollywood's best dressed actress, and her column on The Post theatrical page discusses Hollywood styles as well as giving the gossip of the studios.

Proudest of the 'Boys in Gray'

Post Staff Photo.

None of the "boys in gray" attending rites at Arlington yesterday was prouder than Maj. Robert W. Wilson, of Camp 171, United Confederate Veterans, as he posed with his two granddaughters, Miss Thelma Wilson, of Clarendon (left), and Miss Margie Wilson, of 3548 Warden street northwest. (See Also Page 11.)

Ransom Bills Final Hope in Florida Case

G-Men Hunt Money as Search Fails; Boy Like Cash Seen Here.

By the United Press.

Princeton, Fla., June 5.—G-men tonight pinned their hopes for early solution of the kidnaping of 5-year-old Jimmy Cash on appearance of bills in the $10,000 ransom paid by James B. Cash, sr., for return of his only son.

Federal Bureau of Investigation agents, under direction of head G-man J. Edgar Hoover, concentrated efforts on apprehending the kidnaper, or kidnapers, through the ransom money after a fruitless eight-day search of the southern tip of Florida.

The chartered plane which brought Hoover from Washington to Miami, left Miami at 4:30 p. m., but it was not known whether Hoover was on it.

Betty Howard, waitress in a Miami bar, was questioned by Federal men tonight for half an hour.

Two youths, one of whom was reported to be Harry Wright, employe at the filling station owned by W. P. Cash, and Al McLaughlin of Princeton were taken to FBI headquarters here shortly before noon. They left early tonight.

A Government nurse yesterday told Washington police she had seen a child who answered the description of James B. Cash, jr., 5-year-old Florida kidnap victim.

The nurse, Miss Anna Lewis of 930 Sixteenth street northwest, attached to Walter Reed Hospital, said she saw the child, accompanied by a middle-aged white man and woman, in a restaurant at Seventeenth and K streets northwest.

President Returns From 2-Day Cruise

President Roosevelt and a group of guests returned to Washington last night from a week-end cruise on Chesapeake Bay and the Potomac River.

Crashes Kill Md. Senator, D. C. Officer

Cobourn Dies at Elkton; Policeman Hurled 25 Ft. When Cycle Upsets.

(Pictures—Page 3.)

By the Associated Press.

Elkton, Md., June 5.—State Senator Harold E. Cobourn was fatally injured today in an automobile crash as he returned from an election campaign tour on the Eastern Shore.

The Cecil County Democrat died in Union Hospital, Elkton, at 3 a. m. today from head injuries suffered two hours earlier when his automobile overturned twice after colliding with an automobile driven by Charles Collins, 22, of Bay View, Md.

Cobourn, 44, completing his first term in the Senate, had announced his candidacy for associate judgeship of the Second Judicial Circuit, which covers Cecil, Kent, Caroline, Queen Anne and Talbot counties, and was campaigning in opposition to Judge Thomas J. Keating, of Centreville.

Motorcycle Patrolman Richard T. Conklin, attached to the Sixth Precinct, was killed yesterday when his motorcycle skidded on a car track and overturned on Georgia avenue near Butternut street northwest, two blocks from where Motorcycle Patrolman Ernest T. Wessells was killed when his machine collided with a street car April 23.

Hurled 35 feet, Conklin was rushed in a taxicab to Walter Reed Hospital by Patrolman Bruce Manners, also of the Sixth Precinct, who saw the crash. Conklin died half an hour after reaching the hospital.

His death was the thirty-fifth attributed to traffic in Washington this year.

Precinct station flags will fly at half staff until after the funeral, arrangements for which have not been completed.

In November, 1928, Conklin achieved brief renown when he battled a mob in the 1900 block Fourteenth street and retained a colored prisoner whom several hundred persons attempted to rescue.

Green Threatens Pay Bill Fight If Differentials Are Allowed

The American Federation of Labor yesterday warned Capitol Hill it was prepared to fight any wage-hour legislation that did not contain universal minimum wage and maximum hour provisions, in a statement that drew an immediate response from Senator Thomas (Democrat), of Utah, chairman of the House and Senate conferees on the bill.

The statement was issued by William Green, A. F. L. president, as members of the conference committee prepared to renew today attempts to reconcile differences in the two bills. In a carefully worded reference to it, Thomas warned against "any friend of labor" attempting to condemn either House or Senate bill.

"We must never lose sight of the fact that both of them have fine theories and the objectives are the same," he said. "I don't see how any friend of labor can conscientiously condemn either."

While the conferees looked forward to reaching an agreement this week, President Roosevelt lent impetus to the drive for adjournment by summoning his legislative leaders to a strategy meeting today.

See CONGRESS, Page 2, Column 1.

Paris Accepts 45,000 Tons As Navy Limit

Anglo-U. S. Restrictions on Battleship Size Are Adopted.

Present 35,000-Ton Plan Stands Unless Italy, Reich Increase.

By the United Press.

Paris, June 5.—France has joined the United States and Great Britain in a decision to limit the size of new warships for the time being to 45,000 tons and restrict gun calibers to 16 inches, it was revealed tonight.

Formal announcement of the agreement was expected to be made soon in Washington and London.

The agreement will not affect France's present naval program, based on the 35,000-ton limitations of the 1936 London Naval Treaty, unless Italy and Germany decide to build larger capital ships.

The French government is building two capital ships and has ordered two others laid down. Each will carry eight 15-inch guns, although 16-inch guns can be substituted later, according to the agreement with London and Washington.

Both Britain and the United States used the "escalator" clause of the London Treaty calling for consultation between signatory nations when it is believed that a non-signatory nation (Japan, in this instance) is exceeding the treaty limitations, in order to escape the old 35,000-ton and 14-inch gun restrictions.

Although no official notification has been given, French naval experts believe Great Britain's new capital ships will be only 42,000 tons, compared to America's contemplated 45,000-ton ships. Both countries will install 16-inch guns, it is believed.

British to Give In to U. S.

By the Associated Press.

The United States and Great Britain soon will announce an agreement on the size of new superbattleships and the heavy guns they will carry, a State Department official said yesterday.

It was indicated the agreement would be along the lines of the recent American proposal for 45,000-ton ships armed with 16-inch guns. Negotiators have been deadlocked over the question of size and armament of the dreadnaughts. The negotiations were begun after both powers announced their intension of invoking the escalator clause of the London Naval Treaty and building ships larger than the 35,000 tons the treaty allows.

The United States did not want any limit on new ships because information regarding Japanese building was not comprehensive. The British then proposed a limit of 42,000 tons.

The United States met Britain part way by giving up the idea of 18-inch guns.

Davies, Stalin Talk 2 Hours as Envoy Plans to Depart

Moscow, June 5 (AP).—United States Ambassador Joseph E. Davies, unaccompanied, talked "world affairs" for two hours today with Joseph Stalin, at the Kremlin where he said a formal farewell before departing Friday for his new post in Belgium.

Davies paid his respects to Vyacheslaff Molotoff, president of the council of peoples' commissars. "Mr. Stalin joined our discussion which lasted two hours," Davies said later.

Davies' meeting with Stalin was considered an even more important deviation from the Soviet chieftain's custom than Stalin's meeting with former United States Ambassador William C. Bullitt.

Unlike the meeting with Bullitt, the Davies meeting was the occasion for a formal announcement by the Soviet foreign office. Davies is the only foreigner known to have talked with Stalin in more than a year.

30,000 Mormons Fast to Help Poor

Phoenix, Ariz., June 5 (U.P.).—Thirty thousand Arizona Mormons ate only one meal today in order that the balance of their day's food budget could go to the church for financing a security program to take members of the faith off direct Government relief.

As part of a broad program to allow the Mormon Church to "take care of its own," the Arizona ward leaders announced they had raised more than $10,000 during the day of fasting and prayer.

Franco Officers Fight Italians; 25 Reported Shot for Treason; 9 Planes Bomb French Towns

Sky Fleet From Spain Penetrates 50 Miles, Blasts Power Line.

Extent Indicates 'Deliberate' Raid

Bring Down Invaders, Daladier Orders; No Deaths in Attack.

By the Associated Press.

Paris, June 5.—Official investigation of a daring raid of nine bombing planes from Spain over French territory tonight disclosed the raiders penetrated 50 miles into France.

Investigators telegraphed the information to Paris, where Premier Daladier already had ordered French warplanes to bring down any foreign planes crossing the Spanish frontier.

Witnesses said the bombers, of "unknown nationality," followed the course of the Ariege River and the railway which parallels it. The railroad leading to the Spanish border at Puigcerda is one of the two main rail routes for sending supplies into government spain.

May Have Been Deliberate.

The fact the planes followed the railway despite a light fog and penetrated so deeply within France, indicated the raid might have been deliberate instead of what one French official called "a mistake due to bad flying judgment."

Witnesses said the planes flew as far as Tarascon-sur-Ariege, which is only 10 miles south of Foix, capital of Ariege Department, before turning back and dropping bombs near the Orlu power plant.

One bomb blasted electric power lines from the plant at Orlu, and another exploded near the track of the main Trans-Pyrenees Railroad from Toulouse to Barcelona.

No deaths or injuries were reported. Most bombs fell in open fields.

Protest Planned.

"Pursue all planes of whatever nationality which threaten French territory in the Pyrences region," Daladier instructed the French air force in a brief communique which gave no further details of how defense would be carried out.

A foreign office spokesman said an energetic protest would be made as soon as it was determined from which side of the Spanish civil war the raiders came.

The prefect of Ariege Department telegraphed to Daladier, asking him to take stern measures to prevent repetition of the incident.

Senator Paul Laffont of Ariege Department visited the bombarded

See BOMB, Page 5, Column 6.

2 Va. Boys Jailed; Took White House For Movie Palace

Two adventurous schoolboys from Richmond, Va., spent last night at the Receiving Home because the White House, in their eyes, was a movie palace.

James Applegate and Morgan Bissett, both 15, told police they hitchhiked to Washington yesterday to see the town. Aimless wandering took them to a big white building in a wide lawn surrounded by an iron fence. They assumed it was a picture palace and decided to see the show.

So they climbed the fence to take a short cut. Private George Assay of White House police spied them astride the fence and hauled them down. Their parents were notified.

Wife of Cedillo Seized; 150 Give Up, but He Flees

Mexico City, June 5 (U.P.).—Federal troops today swooped on the headquarters of rebel Gen. Saturnino Cedrillo near the town of San Juan Del Meco and captured "several prisoners," including Cedillo's common law wife, newspaper dispatches reported.

The San Luis Potosi correspondent of the newspaper El Nacional said the raid was carried out unexpectedly upon the town, near the border of San Luis Potosi and Tamaulipas.

Official reports said 150 Cedillistas had surrendered and Cedillo himself had a narrow escape into the mountains.

Canton Raids Kill 200; 300,000 Flee Hankow

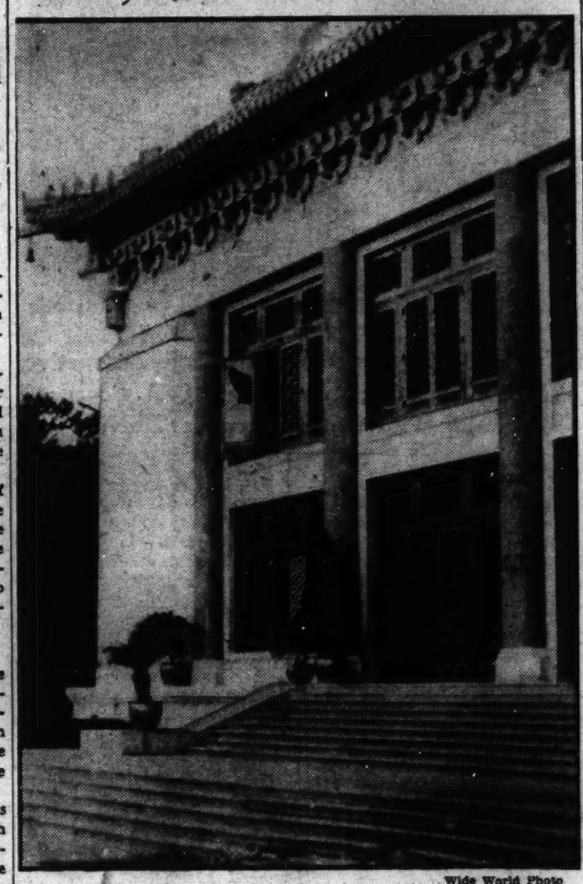

Wide World Photo

Twice Japanese bombs have fallen almost in the same place. This picture of the Sun Yat Sen Memorial Hall in Canton was taken last October after an air missile had smashed windows and dug a crater in front of the steps. Yesterday Japan's bombers again found their mark on the campus of Sun Yat Sen University, which is fronted by the memorial hall.

Chinese May Make Last Stand at City After Lunghai Flight.

By the United Press.

Hankow, China (Monday), June 6.—The vanguard of approximately 300,000 civilian inhabitants began evacuating this city early today, streaming southward toward Yunnanfu as Japanese armies in the north rolled along the Lunghai Railroad in a rock-crusher drive on Hankow.

Chinese forces defending Lanfeng on the Lunghai east of Chengchow were in full retreat, the city was reoccupied by Japanese according to reports from both sides, and communication with Kaifeng has been cut off, according to Chinese headquarters.

The Peiping correspondent of the Japanese Domei News Agency at Tokyo reported today Japanese forces had occupied the city of Kaifeng.

The supreme command of the Chinese armies met at an undisclosed place last night and mapped final plans for defense of Hankow. Evacuation of civilians was begun "in order to avoid massacres by indiscriminate bombing of Hankow."

Chinese officials said the first batches of civilians had been sent southward, and the rest of the civil population would be evacuated within three weeks. The evacuation was orderly, with hundreds moving along the highways toward the interior in all kinds of conveyances.

Foreign military observers believed the evacuation means the Chinese have determined to defend the city instead of withdrawing, as they did at Nanking. If the plan is

See BATTLE, Page 5, Column 1.

Japanese Bombs Bury Hundreds in Debris; Civilians Trapped.

By the Associated Press.

Hongkong, June 5.—Fifty Japanese warplanes attacking in relays killed an estimated 200 Chinese in Canton today in an air raid lasting more than an hour.

[Japanese warplanes also returned to Canton early Monday, dropping bombs on the center of the city, the United Press said.

[Ten Japanese craft arrived over the city at 8:30 a. m. and apparently aimed their assault at government buildings.—Editor's note.]

The bombing followed raids yesterday in which the reported casualties in the heart of the south China metropolis alone were 1,000 dead and 1,000 injured.

It marked the seventh day of air attacks since a week ago yesterday, with officials placing the complete reported casualties at 5,000.

Current raids have carried to a peak of destruction the aerial drive begun last year to end Canton's usefulness as the gateway for Chinese supplies.

The Wongsha and Taishatou railway stations and government buildings were the principal targets today. Six bombs fell on the Wongsha station area, all striking and demolishing locomotive sheds.

Railway lines also were attacked heavily, including the junction of the Canton-Kowloon Railway leading to Hongkong and the Canton-Hankow system.

The warplanes, coming over in units of five or six, launched their attacks shortly before noon and

See JAPAN, Page 5, Column 2.

Slovaks Prepare to Join Reich Or Poles if Denied Autonomy

By the United Press.

Bratislava, Czechoslovakia, June 5.—Mgr. Andrej Hlinka, leader of Czechoslovakia's 2,300,000 Slovaks, announced tonight the Province of Slovakia will break away and become a part of Germany or Poland unless the government grants it autonomy.

The threat of the 73-year-old Catholic leader, made following a mass meeting here of 100,000 Slovaks who booed and hissed the Prague government, thrust before Premier Milan Hodza a new "minority" problem which might become as serious as that involving the country's 3,500,000 Sudeten Germans.

Hodza arrived in Bratislava tonight and will make a direct answer to Father Hlinka's demands tomorrow in a speech from the balcony of the State Theater to Slovak members of the government coalition.

Reports from Prague tonight said Konrad Henlein, leader of the Sudeten German minority in Czechoslovakia, crossed the frontier at noon and might be en route to confer with Fuehrer Adolf Hitler of Germany.

The "Czechoslovak Hitler" was accompanied by members of his

See CZECH, Page 4, Column 5.

Commander Calls Staff as Fist, Gun Fights Mar 'Solidarity.'

Queipo de Llano Rumored Missing

Continued Co-operation Sought; Loyalists Flee Albocacer.

By the Associated Press.

Bayonne, France, June 5.—High Spanish insurgent sources reported today Gen. Franco had held an urgent meeting of his military leaders following fights between insurgent and Italian officers at Malaga and Zaragoza.

These sources said the insurgent and Italian officers, fighting together against government Spain, fought each other with fists and revolvers last Sunday, day set aside for festivities celebrating "Italian and Spanish solidarity."

Bitterness Reported.

Several Spanish officers were arrested.

Gen. Gonzalo Queipo de Llano, broadcasting commander and leader of Franco's forces in the south, and Gen. Jose Moscardo were reported among high officers attending the general staff conference at Burgos, capital of insurgent Spain.

[Twenty-five Spanish insurgents were reported executed at dawn today in a cemetery at Lalinea, Spanish insurgent town four miles north of Gibraltar, after wholesale arrests to stamp out dissension in Gen. Franco's ranks, the United Press said.

[Simultaneously loyalist reports told of an insurgent revolt in southern Andalusia and the rumored "disappearance" of Gen. Queipo de Llano from his headquarters at Seville.]

[Other reports indicated the Franco regime at Burgos had ordered a reinforcement of frontier guards, both in the north and south, and strict vigilance over all persons attempting to enter and leave insurgent-held territory.]

Leaflets Cause Arrests.

[The wholesale arrests at Lalinea, a base for German and Italian technicians and military experts aiding Franco, were said to have been started late Saturday after the appearance of thousands of leaflets with the slogan, "Down with fascism, long live the republic!" Walls were marked similarly.—Editor's note.]

Increasing reports of bitterness against Italian and German influence in insurgent Spain were brought to Gibraltar Saturday by travelers coming across the border and by insurgent officers.

"The dictatorial manner of the Italian officers is unbearable," said one officer. He attributed unrest in insurgent circles to discord between staff officers and the Germans and Italians.)

Other arrivals at Gibraltar said feeling had been aroused by fears among insurgent officers that the Italians and Germans intended to maintain a military hold on the

See SPAIN, Page 4, Column 2.

Nazis Will Share China, Is Report

London, June 5 (U.P.).—Reliable informants told the United Press tonight that Japan had given Germany "sweeping assurances" that when hostilities cease in China Japan will be ready to grant Germany an important share in the economic exploitation of the conquered areas.

The informants said the Japanese assurances were given in return for Chancellor Hitler's ordering home of the German military advisers who had been instructing the Chinere army and cutting off German sales of munitions to the Hankow government.

Today's Index

	Pages
Amusements	12
Classified Ads	17, 18
Comics	19
Crossword	20
Editorials	6
Federal Diary	7
Financial	16
Over the Coffee	11
Pegler	7
Pictures	10
Radio	20
Society	8
Sports	13, 14, 15, 16
The Post's New Yorker	12
Woman's Page	9

AFL Threatens Pay Bill if It Is Made Flexible

Congress

Continued from Page 1.

with the object of enabling Congress to quit by Friday night.

The "strategists" will seek to accelerate action on the $3,723,000,000 lending-spending bill, as well as the wage-hour proposal; the pure food and drug, merchant marine, $300,000,000 second deficiency and monopoly inquiry measures and a number of miscellaneous appropriations.

Green's statement on wage-hour legislation said:

"The American Federation of Labor insists on three fundamental requirements in any wage-hour legislation adopted by Congress.

"1. The law must establish a universal floor for wages.

"2. It must provide a universal ceiling for hours of work.

"3. It must be simple in administration.

Senate Bill Opposed.

"For these reasons, the American Federation of Labor supports the House bill which embodies the three essential requirements for a sound and workable law.

"The American Federation of Labor is unalterably opposed to the Senate bill because it actually is not a minimum wage and maximum hour bill at all. It fails to establish a definite and universal floor below which wages cannot descend and universal ceiling above which the hours of work cannot rise."

The conferees recessed Saturday after a session that climaxed a series of unsuccessful attempts to adjust principal differences. It was deadlocked over a "five-year plan," submitted by Senator Walsh (Democrat), of Massachusetts, and providing that wage minimums be increased 3 cents an hour per year from 25 cents to 40 cents. This is a modification of the House measure, which calls for 5-cent-an-hour increases for three years.

Southern members, holding out for a lower wage rate than would prevail in the East and North, are opposing Walsh's plan because it provides for no exemptions. They maintain that freight rates are unfavorable in the South and that living conditions are lower.

Thomas Warns of Courts.

The Senate bill calls for a five-man national labor standards board to impose an immediate 40-cent-an hour minimum wage and a 40-hour-maximum work week, but with broad powers to make exemptions.

Thomas, who yesterday pointed out that "we cannot afford to rush into any measure that will not stand a court test," emphasized that the main obstacle to agreement within the committee lay in the method of administration of the proposal's provisions.

Filibuster threats against the wage-hour proposal have quieted down, but from Representative Rankin (Democrat), of Mississippi, came a warning yesterday that he would manage to hold Congress in session until it approved his plan to issue currency against $12,000,000,000 in gold "buried in Kentucky."

With the comment that "all we are doing now is sprinkling legislative talcum powder on the running sore of unemployment, Representative Barton (Republican), of New York, announced he would introduce in the House today seven resolutions calling for investigations of the "seven deadly sores" on our economic body.

Barton listed the "sores" as the farm problem, unemployment and relief, social security, the problem of a tax program "designed to stimulate instead of to strangle industry," the reciprocal trade policy, Government competition with private industry, especially in the utilities field, and the railroad problem.

Cost Set at $350,000.

Barton said his resolutions would call for inquiries by joint Congressional commissions, each of which would include two persons not connected with the Government. They would call for reports to Congress by next January 3, with suggestions for remedial legislation. The sum of $50,000 would be appropriated for each commission.

Senator Copeland (Democrat), of New York, was advised yesterday by representatives of 14 national organizations that they would seek a Presidential veto unless the court review the section written into his pure food, drug and cosmetic legislation by the House, was eliminated in conference.

Organizations represented by the protestants were the American Association of University Women, American Dietetic Association, American Home Economics Association, American Nurses Association, Girls Friendly Society of the U. S. A., Council of Women for Home Missions, American Medical Women's Association, National Board of the Y. W. C. A., National Congress of Parents and Teachers, National Council of Jewish Women, National League of Women Voters, National Women's Trade Union League, Women's Homeopathic Medical Fraternity and the National Consumers League.

Etheridge Calls Six-Month Radio Licenses Unfair

By the Associated Press.

Mark Etheridge, president of the National Association of Broadcasters, last night said the practice of licensing radio stations for six-month periods was "grossly unfair" and "against the public interest." He said Congress had authorized the Federal Communications Commission to issue three-year licenses.

"The very fact that a Democratic commission considers it necessary to license all broadcasters for six months when Congress considered a three-year license a probably sufficient check upon possible irresponsibilities seems to me to put the commission in a position which is capable of being misunderstood by the country—and that certainly is misunderstood by the broadcasters."

The association announced it would oppose continuation of short-term licensing at hearings starting today before the commission.

Working for Washington

Mrs. Harlan F. Stone Devotes Half Her Day to Civic Activities

Wife of Supreme Court Justice Heads Instructive Visiting Nurse Society and Y. W. C. A. Board; Painting With Water Colors Her Hobby.

By Christine Sadler

The Instructive Visiting Nurse Society—popularly known as Washington's "hospital without walls"—last year gave nursing aid and health instruction to 25,601 patients. Seventy per cent of the 167,972 visits made were free, although the society's services are available also on a pay or part-pay basis.

Serving her third year as president of the 38-year-old organization is Mrs. Harlan Fiske Stone, wife of the United States Supreme Court Justice, who took little time out for welfare work while her family was growing up but who now devotes just about half her day to civic activities.

In addition to being president of the nursing society, she serves also as head of the Washington chapter of the Travelers Aid Society, chairman of the board of trustees for the Washington Y. W. C. A., on the board of the Council of Social Agencies, and trustee of the Community Chest.

She is particularly interested in health. "I have always thought health very important in this world. One cannot do much on any job without it," she says.

More Nurses Needed.

Washington's health facilities have improved a good deal within the past few years, she feels, and believes they will continue to do so. She is a member of Dr. Ruhland's advisory committee on public health problems and is eager to see its program furthered.

The I. V. N. S. has 77 nurses on duty. "We need at least 50 more, according to all surveys. If we had a total of 125 we would feel we were well equipped," she declares. The organization is a charter member of the Community Chest, from which it receives about two-thirds of its support. Until the Chest was organized it was supported almost entirely by private philanthropy.

Other sources of revenue are an endowment fund, insurance companies and donations. For the sum of $100, a day can be endowed in the name of an individual or group, and designated as a memorial day.

Mrs. Stone finds civic work exceedingly interesting. "I feel, too, that by so using my time I am doing something worth while. And there is a satisfaction in that.

"Before coming to Washington I had done very little, except to work for the Red Cross during the war days. My family had first call on me as long as my time was needed, I always thought. The first work I undertook here was that of serving on the Y. W. C. A. board. I stayed on that job for several years and then became chairman of the Y. W. C. A. board of trustees, which meets occasionally as the need arises."

When summer comes Mrs. Stone finds time to indulge in the pursuit of her favorite hobby—painting with water colors. Almost entirely self taught, she has developed her talent as an artist to the point where directors of the Corcoran Gallery of Art during the past winter asked her to exhibit her pictures in one of their special shows.

If she holds another show next winter, it doubtless will contain water colors depicting California and Canadian scenes, for she and Justice Stone are leaving for the West Coast this Wednesday and will visit in Canada before going on to their summer island home off the coast of Maine.

The Stone "children" are two sons—Marshall H., who is a professor of mathematics at Harvard University, and Lauson H., who has followed in his father's footsteps and is a member of the legal profession in New York City.

Pictures of the seven are to be found in the Stone home at 2340 Wyoming avenue northwest, along with collected paintings and etchings and Mrs. Stone's water colors. Although rarely playing "for company," Mrs. Stone is also an accomplished pianist.

On Wednesday—Ross Garrett, director of the Central Admitting Bureau for Hospitals in the District, will be next in the "Working for Washington" series.

Pay Bill Protects Unorganized, Say Ellender, Walsh

By the Associated Press.

Senators Walsh (Democrat) Massachusetts, and Ellender (Democrat), Louisiana, members of the joint conference committee on wage-hour legislation, said in a radio discussion last night that the wage-hour law was designed to protect workers who were not organized for collective bargaining.

"Through this measure," Walsh said, "the Government is attempting to provide collective bargaining facilities for only the lowest paid class wage-earners who are not organized; who may be working in small industries where there is no opportunity for the employes to organize and who may be subject to the tyranny of sweatshop employers or child labor exploiters."

Ellender spoke similarly about the purposes of the legislation, but said he was "unalterably" opposed to the principle that Congress should fix inflexible wage and hour standards. He said he feared that under such a plan "politics will be the governing factor rather than economics."

Ontario's Minister Labor Dies at 60

Brantford, Ontario, June 5 (Canadian Press).—Morrison Mann MacBride, 60, Ontario minister of labor, died today of heart disease.

SPECIAL NOTICES

THE ANNUAL MEETING OF THE STOCKholders of the National Union Insurance Co., of Washington, for the election of directors will be held at the office of the company, 918 F street northwest, on MONDAY, July 11, 1938. Polls open from 1 to 2 o'clock p. m.
WILLIAM H. SOMERVELL, Secretary.

THE ANNUAL MEETING OF LOT OWNERS of the Glenwood Cemetery will be held in the Washington Board of Trade rooms, second floor, Evening Star Building, corner Eleventh and Pennsylvania avenue northwest, on Monday, June 6, 1938, at 7:30 p. m. All lot owners are earnestly requested to be present.
CHARLES E. MARSH, President.
WILLIAM E. WISE, Secretary.

BOYD SCHOOL 20th YEAR
Private SECRETARIAL, Junior EXECUTIVE, Bookkeeping, ACCOUNTING and Calculating Machine courses. Prepares for commercial, government, social, legal and various professional positions. ABLE faculty; large employment SERVICE. Openings daily. Register TODAY. 1333 F St. (Opp. Capital Theater). NA. 2346.

Interest Rates In Refinancing At Record Low

$1,214,472,900 Refund Program Will Protect U. S. Bond Market.

By the United Press.

Secretary of the Treasury Morgenthau yesterday announced a program to refinance $1,214,472,900 in notes June 15 at the lowest interest rates for this type of offering in the history of Federal financing.

Holders of $618,056,800 of 2⅛ per cent notes, maturing June 15, and of $596,416,100 of 2½ per cent notes maturing September 15, are offered the right to exchange their securities for either 20 to 25-year 2¾ per cent bonds or five-year 1⅛ per cent notes.

The June 15 financing program will involve no quest for new money. A $250,000,000 short-term bill issue, which comes due June 16, 17 and 18, will be redeemed for cash. The bill financing program for the first quarter of the new fiscal year, beginning July 1, has been arranged so that by August 31 there will be a net reduction of $200,000,000 to $1,300,000,000 in the aggregate of outstanding bill issues.

Would "Clear the Decks."

In announcing plans to refund the September note issue with the June note maturities, Morgenthau said he was "clearing the decks" for new cash borrowing expected to be necessary under the Administration's lending-spending program by mid-September. The Treasury is believed to have sufficient available cash to meet spending needs during the first quarter of the next fiscal year.

September note-holders who converted their securities into the new notes will be given an interest adjustment amounting to $3.42 on each $1,000. This is intended to compensate them for what they would have earned had they held their securities to September 15, date of maturity. However, if they do not wish to make the exchange either for the new notes or bonds, they will be paid off in cash in September. June note-holders not taking advantage of the conversion offer will be paid off in cash June 15.

Fear Cut in Bond Yield.

Experts believe the compelling reason for the large-scale refinancing operations is fear that redemption for cash of all or a large part of the maturing issues would result in boosting the Government bond market "through the roof."

Redemption for cash would have increased the excess reserves of banks, they pointed out. Banks, seeking to find a productive use for these additional funds, would go into the Government bond market. This large-scale buying, they explained, would result in boosting the prices of Government bonds and at the same time lower their yield.

Both the new bonds and notes will bear tax-exemption features. The bonds will mature June 15, 1963, but may be redeemed at the option of the Treasury on and after June 15, 1958. They will be issued in denominations of $50, $100, $500, $1,000, $5,000, $10,000 and $100,000.

Notes Mature in 1943.

The notes will mature June 15, 1943, and will not be subject to call for redemption before that date. They will be issued in the same denominations as the bonds, except that there will be no $50 notes.

The Treasury's working balance, which contains the ready cash needed for current Government operations, now stands at approximately $2,000,000,000. It will be bolstered this month by June quarter income tax installment payments expected to aggregate $540,000,000.

After redemption of the $250,000,000 in maturing bills in mid-June and payment of $190,000,000 interest on the public debt, the Treasury probably will start the new fiscal year with a working balance in excess of $2,000,000,000. Revenue from other sources is expected to take care of June spending requirements.

SAFE SPEEDY WAY TO FLUSH KIDNEYS OF HARMFUL ACIDS AND POISONS

Keep Bladder Free From Irritation and Stop Getting Up Nights

Look, Act and Feel Younger—Physically Attractive—Actively Alive

35 CENTS PROVES IT, WHY PAY MORE?

When you flush out the poisonous waste and acids that are clogging the millions of delicate filtering tubes of the kidneys you are going a long way toward helping nature to purify the blood—this means you'll live a longer, happier and healthier life.

You help nature and nature will reward you — give you more energy — more ambition—increase your physical attractiveness— you'll feel younger—more active.

Irritated Bladder Often Causes Nervousness—Sleeplessness

Not only that, but your irritated bladder should start to function more properly and you'll sleep more soundly the whole night thru.

You can stop getting up nights.

But remember this: when you start to flush kidneys of acid and poisons and put healthy activity into them and also soothe irritated bladder get a tried and true kidney diuretic and stimulant such as Gold Medal Haarlem Oil Capsules that work thoroughly and harmlessly — don't depend on harsh, drastic medicines that promise wonders in just a few days—better be safe than sorry.

A Grand Diuretic Druggists Assert

Your druggist knows all about Gold Medal Haarlem Oil Capsules—he has been selling them for years to people who want a good diuretic and stimulant that is safe and inexpensive—that always works.

There's other symptoms of kidney trouble that make life miserable—that keep you feeling irritable and out of sorts.

Backache, for instance, and dizzy spells—nervousness and those terrible leg cramps—often passage is scanty and frequent and smarts and burns.

You Wouldn't Let Your Bowels Be Clogged With Poisonous Waste?

Doesn't it stand to reason that your waste clogged kidneys need a good thorough cleaning the same as your waste clogged bowels?

And when you can clean them safely and without harm and improve your health while so doing, why not ask your druggist for a 35 cent box of Gold Medal Haarlem Oil Capsules and start to get rid of the excess urie acid which poisons the system.

Sciatica—Neuritis—Lumbago

You can't go wrong on this grand medicine for it has been helping people for over 50 years to correct their aches and pains and to help banish excess urie acid conditions—the aggravation of sciatica, neuritis, neuraglia, lumbago and rheumatism.

BE SURE AND GET THE GENUINE—ASK FOR GOLD MEDAL

Some other symptoms that point to clogged kidneys are puffy eyes—darkness under the eyes and moist palms.

But be sure and remember to ask for GOLD MEDAL Haarlem Oil Capsules—the original and genuine—right from Haarlem in Holland—every drug store in America sells them. Adv.

Reynolds Wins By 90,000 in Carolina Race

All Representatives Asking Re-election Victors in Primary.

By the Associated Press.

Raleigh, N. C., June 5.—A sweeping victory for Senator Robert R. Reynolds was conceded today by his opponent — Representative Frank W. Hancock, jr.—as late returns from the Democratic primary for the United States Senate nomination pushed Reynolds' majority to more than 90,000 votes.

When the vote in yesterday's primary had been reported from 1,600 of the State's 1,862 precincts, Reynolds had 272,051 ballots, compared with 180,011 for Hancock.

Representatives in Congress who had opposition won renomination without exception, on the face of fairly complete returns. Chief interest centered in the three districts in which incumbents did not seek re-election.

Winborne Beats Grady.

In the only State-wide race besides the Reynolds-Hancock contest, Utilities Commissioner Stanley Winborne defeated Paul Grady, of Kenly, former legislator, upon the basis of returns from more than three-fourths of the State's precincts.

The vote in 1,565 precincts—Winborne, 217,469; Grady, 163,925.

The Congressional races:

Second District, 103 of 119 precincts — Representative John H. Kerr, 23,375; Troy T. Barnes, 13,980.

Third, 127 of 158—Representative Graham A. Barden, 21,151; Charles L. Abernethy, jr., 11,409.

Fifth, 112 of 141—A. L. Folger, 20,033; George Fulp, 4,880; Marshall C. Kurfees, 10,503.

Bulwinkle, Weaver Win

Sixth, complete—R. H. Watkins, 358; George Penny, 2,917; J. O. Atkinson, jr., 6,796; Lewis E. Teague, 10,360; Barnie P. Jones, 4,672; Bruce H. Carraway, 983; Oscar G. Barker, 8,970; Edney Ridge, 6,847.

Eigth, 191 of 202—George Ross, 8,057; Roland F. Beasley, 9,278; C. B. Deane, 12,861; Giles Y. Newton, 1,363; William O. Burgin, 12,153.

Tenth, 245 of 261—Representative A. L. Bulwinkle, 34,940; Hamilton C. Jones, 31,718.

Eleventh, 204 of 250—Representative Zebulon Weaver, 30,215; R. L. Whitmire, 19,875.

'Pulse' of Brain Taken to Predict Mental Disorders

San Francisco, June 5 (AP).—A new electrical key to mental disorders, which opens the way for curing them and for preventing minds from "cracking," was reported to the American Psychiatric Association here today.

The key is the encephalograph, an instrument which shows that all brains beat in a regular pulse of rising and falling electric current. This brain "pulse," in mental disorder, gets either too fast or too slow.

Methods of reading this "pulse" so as to recognize the onset of mental disorders before they are apparent ever to a doctor have been worked out by Dr. Frederic A. Gibbs, Mrs. Emma L. Gibbs and Dr. William G. Lennox, of Harvard Medical School, Boston.

Grin and Bear It — By Lichty

"How could you think of canceling our trip to Europe when I've gone and told everybody about it!"

Billion-Dollar Liquor Revenue In 1937 Sets Repeal Record

Liquor revenue passed the billion-dollar mark in 1937, according to figures made public today by the Distilled Spirits Institute. The total—$1,022,275,727—was the highest in the repeal era.

Federal income from internal revenue and customs duties amounted to $632,929,543; State monopoly profits, license and tax revenues totaled $305,771,547, and county and municipal taxes aggregated $33,574,635. Miscellaneous Federal, State and local taxes brought in about $50,000,000.

The money accounted for about one-twelfth of all the revenue collected by Federal, State and local governments in 1937. It constituted the third most important source of all governmental income, being exceeded only by property and income taxation. It was second to income taxation as a form of Federal income.

"State ABC revenues," said the Distilled Spirits Institute, "have played a large and socially significant part in the underwriting of the humanitarian projects—old age pensions, unemployment compensation, relief and the like.

The institute warned that the alcoholic beverage industry, as a revenue-producing machine, has reached a point of maximum efficiency.

Kuhn Plans Ten New Nazi Camps

Andover, N. J., June 5 (AP).—Bundesfuehrer Fritz Kuhn, at the first anniversary of Camp Nordland today, announced the German-American Bund would open ten new camps in the United States this summer to bring to 32 the national total.

Kuhn told a crowd of about 1,000 persons at the celebration he would send 2,000 members of the uniformed Ordnungs Dienst (camp police) to march in an "anti-Red" demonstration called by Mayor Frank Hague in Jersey City tomorrow night.

U. S. Help to Paris, London Predicted

London, June 5 (U.P.).—The London Sunday Times, commenting today on the speech of United States Secretary of State Cordell Hull at Nashville, Tenn., Friday, interpreted it as an indication the hold of "extreme isolationists" over the United States' policies "is not what it was a few years ago."

The Times intimated the Hull speech and "several utterances of President Roosevelt" indicated that while the United States has not indicated it would go to war if France or Great Britain were attacked, it might lend some form of assistance.

G. O. P. to Make Major Issue of Relief Politics

McNary Indicates Attack on Senate Refusal to Curb Funds' Use.

By the Associated Press.

Senator McNary, of Oregon, yesterday indicated Republicans would make the Senate's vote against restricting political activity by relief employes a major issue in this year's Congressional election campaigns.

The Republican leader declared the Democratic majority in the Senate made a "major mistake" when it voted, under the leadership of Administration lieutenants, against writing such restrictions into the $3,723,000,000 lending-spending bill. He added:

"The implication is clear that a portion of these relief funds will be used for political purposes, thereby depriving those in need of relief from a free exercise of their opinions.

Calls Opposition Mistake.

"Every Republican voted for that part of the relief bill providing work relief for the needy, but opposed many of the other provisions which will impose an almost insuperable debt on the Government.

"The major mistake made by the Democrats was their stubborn opposition which brought about the defeat of the Hatch and Austin amendments. These amendments would have prevented the injection of politics into the expenditure of relief funds."

Curbs Narrowly Defeated.

The restrictions on political activities were proposed by Senators Hatch (Democrat), New Mexico, and Austin (Republican), of Vermont. Both failed to win approval by narrow margins. The Hatch proposal, which would have required dismissal of any WPA administrative worker who used his influence to interfere in elections, came within a single vote of being passed.

Austin's attempt to make it a criminal offense for relief employes to try to influence elections was rejected 35 to 33.

The fight on the Hatch proposal was led by Senator Barkley, of Kentucky, Democratic leader, who contended it would prevent freedom of expression by WPA workers while leaving State employes "free to go out and electioneer if they want to."

Hickey-Freeman
CUSTOMIZED CLOTHES

Durable and Cool—

The Hickey-Freeman Burma

Here is an entirely new fabric, light in weight, coolly open in weave, yet crisp and sturdy enough to lend itself to fine tailouring without padding or weighting. Customized by Hickey-Freeman, the Burma is available in a variety of styles for men and young men. We invite you to see our selection.

$60

Goldheim's
1409 H STREET

Announcing a new

GRAHAM DEALER

DALY MOTOR SALES CO.
2115 M Street N.W.

now a Graham dealer.
See the sensational new 1938 Grahams now on display

● Graham is proud to announce the appointment of this new Graham dealer. A cordial invitation is extended to their many friends to see the sensational new 1938 Grahams, now on display at the above address.

Just look at that car in the picture! That's only a hint of the thrill you'll get when you actually see the 1938 Graham, America's exciting new "Style-Setter." This is the car that stopped the crowds at automobile shows all over the country. Its dramatic new styling is taking America by storm!

Graham is Economy Champion!

But Graham doesn't stop at appearance. It's a big, aristocratic car on a 120-inch wheelbase. There's a 90 horsepower engine under the hood of the Graham SPECIAL, 116 horsepower in the Graham SUPERCHARGERS. *And* Graham holds the Official U. S. Economy Championship—23.95 miles on a gallon of gasoline!

We honestly believe it's the safest car on the road today. *And this will surprise you!* With all its beauty, luxury, and fine-car qualities—it looks like a car for people of wealth. *But actually*, Graham costs only a little more than the lowest-price cars—it's priced for the family of average means!

Low Delivered Price!

Come in. See these great new Grahams. Find out about all of the exciting new features. Learn the low price of these thrilling cars, *delivered* right here in town! This year, before you buy a car, *you must see Graham!*

DALY MOTOR SALES CO.
2115 M St. N.W. **RE. 1762**

Justice Butler Is Georgetown Prep Speaker

Reminds 20 Graduates of Wider Opportunities They Have Today.

Contrasting limited facilities of the prep school from which he graduated 55 years ago, Justice Pierce Butler, of the United States Supreme Court, told the graduating class at Georgetown Preparatory School yesterday the much finer opportunities afforded them should carry them better equipped into the world.

Hundley Rankin Gover, member of the graduating class, spoke on "The Dawning of a New Era—1788," and Adolfe Arias, jr., on "John Carroll and Catholic Education."

Medals and awards were announced by Father Wiesel as follows:

Naylon medal for best speaker in annual prize debate, won by Hundley R. Gover.

John Keating medal for best paper in examination on Christian Doctrine, won by William L. Nolan, while John Kerrigan won the award in the sophomore class and George A. Bentley, jr., in the freshman class.

The Thomas J. O'Reilly medal for winner of the senior elocution contest was awarded to Adolf Arias, jr.

In the junior division the school medal was won by T. Murray McDonnell.

The William F. Quicksall medal awarded each year to the student who presents the best written examination in three plays of Shakespeare was awarded to Michel M. Healy, with honorable mention to Adolfo Arias, jr.

The Henry Walters Medal for the best original oration on the Constitution of the United States was won by Healy, who also was winner of the Nurre Medal awarded each year to the student who excels in public speaking.

The Class Medal awarded to the boy who has made the best average for the year in three subjects, English, Latin and Greek or history also was won by Healy, who was awarded a gold medal, and the premium for second honors was awarded to Hundley R. Grover, with Edward J. Cummings winning honorable mention.

The premium for the highest average for the year in the trigonometry, was awarded to Hundley R. Grover, with honorable mention to Healy, Edward J. Cummings, jr., D. Jules Titus and Francisco Zayas.

The premium or the highest average in French went to Cummings, with honorable mention to Francisco Zayas.

The premium for the highest average in Spanish was won by Healy, with honorable mention to John E. Fahrendorf.

Premium for the highest average in German went to George H. Sharp, with honorable mention to John E. Eichenlaub and Hundley R. Gover.

The Harvard Club of Washington book award to the outstanding boy of the junior class was awarded to Patrick Sullivan.

The Hamilton Medal, founded by George E. Hamilton, dean of the law school at Georgetown University for the most representative boy who has distinguished himself in his four-year course at the preparatory school by success in his studies and who, by his interest and helpfulness in all school activities, has contributed in a marked degree to the school life of the students, was awarded to Cummings.

Golden scrolls were awarded to John Fahrendorf, editor of the Little Hoya, and to Healy, editor of the Blue and Gray, school papers, in reward for their work on the papers and in recognition of the honors won by the publications from the National Catholic Press Association.

Members of the graduating class were:

Adolfo Arias, jr., of Panama City, Panama; Edward Joseph Cummings, jr., 3228 Klingle road northwest; Thomas Edward Curran, jr., Elmira, N. Y.; Charles Ernest Deschenes, Manchester, N. H.; John Henry Dettweiler, 3545 Quesada street northwest; John Ellis Eichenlaub, 4330 Argyle Terrace northwest; John Edward Fahrendorf, Sioux Falls, S. Dak.; Hundley Rankin Gover, Charlotte, N. C.; Thomas Eugene Graham, Detroit, Mich.; Michel Maurin Healy, 3934 Legation street northwest; Walter Henry Kelly, jr., Amsterdam, N. Y.; Harry Lee, 3939 Morrison avenue northwest; John Edward McCadden, jr., Memphis, Tenn.; Charles Henry McCarthy, jr., 3700 Massachusetts avenue northwest; Joseph Francis Meseck, jr., Jersey City, N. J.; Earl Donald Nadler, Amsterdam, N. Y.; Hughes Spalsing Schroder, Atlanta, Ga.; George H. Sharp, California; Douglas Jules Titus, 2101 Connecticut avenue northwest; Francisco Zayas, Havana, Cuba.

Graduates of Georgetown Preparatory School

Post Staff Photo.

Graduates of Georgetown Preparatory School heard an address yesterday by Supreme Court Justice Pierce Butler, center of group. Others pictured are George H. Sharp, of California, who won the prize for mastery of German language; Edward J. Cummings, jr., of the District, winner of the Hamilton Medal and the premium for French; Michel M. Healy, also of the District, who captured four medals and the premium for Spanish, and John Edward McCadden, jr., of Tennessee.

Mrs. Roosevelt Sees Men of 45 Regaining Jobs

Recovery to Aid, First Lady Hopes; Cautions Against Buying on Time.

Solutions for industry's failure to utilize the experience and skill of employes over 45, and criticism of installment buying habits of the Nation were offered yesterday by Mrs. Franklin D. Roosevelt in her monthly question-and-answer page in the Democratic Digest.

Replying to a question by Mrs. T. D. Williams, of Charlotte, N. C., on the growing tendency in industry to discharge workers over 45, Mrs. Roosevelt said:

"I think the answer to this problem of shortened working years will come in a number of ways. Old age pensions will take a great number of the very much older people out of the working field.

"As business increases, I hope very much that it will organize itself so that people with experience will be able to obtain jobs for which they are fitted. Then they will automatically vacate jobs which require the particular attributes of youth—greater speed, greater strength, and greater adaptability."

Mrs. Roosevelt expressed the view, however, that nobody could say that this problem, brought on by the machine age, was satisfactorily solved as yet.

In response to a question, Mrs. Roosevelt wrote:

"I think in this country we have made a very great mistake in the type of installment buying that so many people have indulged in. Anyone buying on the installment plan should have several things in mind.

"First, they should have enough money to make a down payment which would insure them a good equity in whatever they are buying; then they should be sufficiently sure of a future income during the months when their payments are coming due to make it unlikely that they will be unable to meet their obligation.

"The loss of the equity in whatever they are purchasing is always tragic. Lastly, they should be quite sure that whatever they have bought will still have a value when the final payment has been made. It is sometimes wiser to go without things than to load one's self down with so many installment payments that one has no margin of income for unexpected needs."

Victims of Crashes In Md. and District

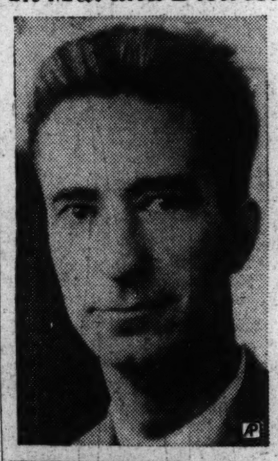

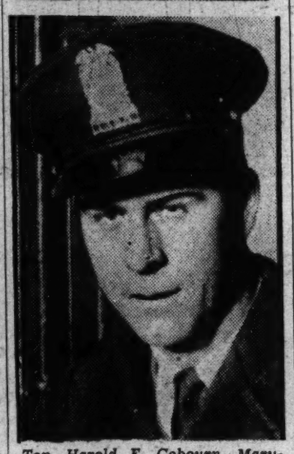

Top—Harold E. Cobourn, Maryland State Senator, killed in an auto accident near Elkton yesterday while returning from a campaign speaking trip. Lower—Richard T. Conklin, District motorcycle policeman, who died after his cycle skidded in wet car tracks.

Britain Assumes Mediation Role in Turk-French Row

London, June 5 (U.P.).—Great Britain tonight was reported to have undertaken a settlement of Franco-Turkish difficulties in the Alexandretta region of Syria.

The role of mediator was said to have been assumed at the request of the French government following reports that 30,000 Turkish troops were massed across the Syrian border.

It was understood Britain would ask the Turkish government to act "with moderation" in settlement of the Arab-Turk disorders, which arose during registration for a League of Nations plebiscite, scheduled for June 15, on autonomy for the Alexandretta region.

Guillotine Loses; Woman Gets Life

Paris, June 5 (U.P.).—The 50-year-old precedent against the beheading of women—set by French executioners because of the ill-fate which befell men who had carried out such sentences—tonight saved Mme. Josephine Mory from the guillotine.

President Albert Lebrun, refusing to violate the half-century tradition, commuted the death sentence to life imprisonment.

Mme. Mory was convicted of hanging her daughter-in-law.

California-Poland Flight Completed

Warsaw, June 5 (AP).—Maj. Waclaw Makowski and four other Polish fliers landed here this afternoon, from Rome, completing a 16,500-mile flight by a roundabout route from California. A large crowd welcomed them.

The five, flying a twin-engined (Lockheed) American transport plane, left Los Angeles May 13.

St. Louis Editor's Wife Dead at 47

St. Louis, June 5 (U.P.).—Mrs. Florence Taylor, 47, wife of Frank W. Taylor, jr., managing editor of the St. Louis Star-Times, died at her home today after an illness of three years.

Her husband, a son, Zack, and a daughter, Mrs. O. Willard Klose, jr., of St. Louis, survive. Funeral services will be held Tuesday.

Argentina Reports 4th Balanced Budget

Buenos Aires, June 5.—Argentina finished the year 1937 with a surplus of 10,800,000 pesos, according to a report submitted to Congress by the minister of finance, Dr. Pedro Groppo. This was the fourth consecutive year in which the country had maintained a budget equilibrium.

The total expenditures last year, the minister said, were 1,222,900,000 pesos (approximately $407,600,000 at the official rate of exchange) of which 982,200,000 pesos was covered by cash revenue and 240,700,000 pesos with the proceeds of bond issues.

Italian Film Company Offers Garbo $262,500

Rome, June 5 (U.P.).—The Scalera Film Co. announced tonight it had wired Greta Garbo offering her 5,000,000 lire ($262,500) to play the leading role in a film of "international character" with Neopolitan and Venetian backgrounds.

It was understood Marlene Dietrich refused a $78,750 offer of the film company to appear in an Italian motion picture.

Frank Capra, of Hollywood, may direct the film.

Wilkins, in Russia, Maps Submarine Trip to Pole

Leningrad, June 5 (AP).—Sir Hubert Wilkins, explorer and flier, arrived here today for a 5-day study of Soviet data on the Arctic in preparation for a new attempt to reach the North Pole by submarine next year.

Several Die in Mine.

Mexico City, June 5 (U.P.).—Several workers were killed and more than a score injured today in a cave-in at the San Rafael mine workings in Hidalgo State. Federal authorities sent rescue crews to the mine.

PACKARD
Washington Motor Car Co.
Sales • Service • Used Cars
REpublic 0123
24th, M and N Streets N.W.

Regimentation Called Assassin Of U. S. Liberty

Dr. Gray Warns American U. Students Democracy Is in Danger.

An attack on "the blundering confusion of what passes for social reconstruction" marked the baccalaureate address delivered yesterday by Dr. Joseph M. M. Gray, chancellor of the American University.

The "increasing wreckage of national character" was termed by Dr. Gray "the assassination of democracy." Planned economy, the chancellor said, "has a noble sound, until you realize that when you plan consumption you must plan the consumer also."

"If Government prescribes the bushels of wheat to be raised it must regiment the number of people who will eat that wheat in preference to corn or rice. To the extent that it can do that it ceases to be democracy, no matter how eloquently it repeats the name."

"Democracy is standing on your doorstep with its life in your hands," Dr. Gray told the university's graduating class, at Metropolitan Memorial Methodist Church. "There's the great cause that depends on you. Men were fighting for it in Cromwell's England, and in revolutionary France and again and again in the German states. They fought for it here—and haven't we honored them! But they did not fight a harder battle than you may have to fight."

Dr. Gray stated that "today the tides of democratic purposes are running out, have run clear out in Germany and Italy and Russia and are ebbing fast and fatally in Spain; are ebbing somewhat here, as well, so that democracy is on the defensive wherever it still holds the field." He warned that "the more effectively democracy prepares to defend itself, the farther it travels from being democracy."

Following Dr. Gray's address, a university tea was held in the women's residence.

Dr. Pruden Talks To Columbia Class

Roman persecution of the Christians was compared to current German attitude toward Christianity by Dr. Edward H. Pruden in a commencement address delivered yesterday to students of the Columbia College of Christian Education.

Speaking at First Baptist Church, of which he is pastor, Dr. Pruden congratulated the students on their readiness to preach the gospel in their daily lives.

Miss Elsie Wade Stone, president of the college, awarded certificates to nearly 50 students. Following the exercises, the students presented a gift to Miss Stone at a reception in the college building, 1708 Massachusetts avenue.

Father Coronas, Scientist, Is Dead

Manila, June 5 (AP).—Father Jose Coronas, 67, internationally known scientist missionary, died today in a hospital where he underwent an appendectomy ten days ago.

Father Coronas, born in Barcelona, Spain, received part of his education in St. Louis, Mo., where he was ordained at St. Louis Cathedral in 1904.

He worked in the United States Wather Bureau at Washington, D. C., where he was recognized as an expert on weather mapping. He also was widely known for his writings on meteorology and seismology.

Father Coronas was a member of the Jesuit order for 50 years.

Choice of Work Human Right, Howard Hears

Dr. Johnson Tells Class Graduates Must Fight for Peace.

Today's graduates must fight for a world in which peace, security and individual choice of a life's work are assured, Dr Mordecai W. Johnson, president of Howard University, said at baccalaureate exercises yesterday. More than 4,000 persons attended.

To graduates "about to participate in an organized system of life, who have prepared to do a highly specialized service to American people," he said it was futile to consider the present world situation as temporary. "We are living," he said, "in a way inconsistent with the laws of the universe, and there is no likelihood that we shall be brought back to a normalcy soon.

"The economic dislocation we are now suffering affects every country. The most helpful sign, in development of our intellectual instrumentalities, is the realization that we have come to the end of an era. This is a dangerous time in any country, especially for minorities. The struggle of two systems of thought on the continent is taking place here also.

In Realm of Power.

"If there is any movement that deserves support, it is that of an understanding between Jews and Christians. But if Jews and Christians are unconcerned about the welfare of the human spirit in darker skin, it is an illusion for them to feel that by concentrating on themselves alone, they can escape the world condition of today.

"Forces against which minorities are contending are not in the realm of thought, but in the realm of power. Liberalism is in its most dangerous position because it is up against a world that will not yield to essays and philosophy, but only to a profound and concerted effort to attack it at its root. The approach of you, as graduates, to a solution is through an understanding of the world, and by thinking world thoughts, even beyond the international framework.

"The weakness of democracy today is not in comparison of armies and air forces with those of other nations, but in its soul, which stands abashed before Germany, Italy and Japan and lesser nations, because democracy has demonstrated its contempt for the doctrines which it preaches. While enunciating the doctrine of respect for human life, it has subordinated and exploited human life here and in the Far East for more than a century. It is the duty of the educated Negro to give to your country this truth, because you love it and wish it to come out of this era with clean hands.

Asks Economic Security.

"A society that is supposed to be based on Christian love that does not share its economic security has no worth-while basis. Communism is the host of a truncated Christianity, dogging her steps because she has given up her mission on earth, and has not insisted on the common sharing of the securities of life.

"Twelve million Negroes and 10,000,000 whites in the South have never been secure in possession of their homes and the instruments of production. More than 600,000 peoples of China, India and Africa for ages have been pawns of the economically industrialized nations of the world. We must seek a world in which the security shared by a small percentage of the people will be shared by all.

"We must seek a society in which working shall be by occupational choice. Work has been degraded by nations of the Western World into an instrumentality by which money is secured. It should be a thing of art calling for the highest human endeavor. The foundation of society is not economics, but a thing of the spirit. As graduates you will associate yourselves with those who wish to give human life a shared security, and you will not willingly be the tools of those who are unwilling to share that security which they possess."

Others participating in the exercises were the Rev. Ellis A. Christian, Dr. Earl L. Harrison and the Rev. Halley B. Taylor.

Samuel Schell in Race For Lewis House Seat

Samuel Duvall Schell, of Frederick, Md., assistant to E. S. Land, chairman of the United States Maritime Commission, has entered the race for the House seat to be vacated by Representative David J. Lewis.

Lewis, who represents the Sixth Maryland District in Congress, has announced his candidacy for the Senate seat of Millard E. Tydings.

Schell, a friend of both Lewis and Tydings, has long been active in Maryland Democratic politics, but has never before sought an elective office.

While Wearin's Out Campaigning

Associated Press WIREPHOTO.

Mrs. Otha Wearin spent a quiet day at home yesterday with baby daughter, Martha, as her husband wound up his campaign for today's Democratic primary in Iowa. Martha is 5 months old and, as Mrs. Wearin put it, her husband has been so busy he "has spent only a little more than a week with baby in her whole life." The Wearins live at Hastings, Iowa.

Boy Is Believed Drowned; 7 Are Missing Here

Arlington Child Had Been Fishing in Potomac With Brother and Sister.

Seven children, one of whom is believed to have drowned in the Potomac River, yesterday were reported missing in the Washington area.

Nine-year-old Raymond Miller, 2501 Military road, Arlington, was believed to have fallen in the river while fishing about a mile and a half below Chain Bridge road. He had been fishing with his brother James, 11, and sister Mary, 12, who went home earlier.

When the child failed to appear for supper, his father, Michael Miller, notified police, who immediately started a search. The boy was wearing overalls, with no shirt, and was barefooted.

Also reported missing was Billy Powell, 16, who disappeared June 2 from his home at 1916 North Wayne street, Arlington. He was dressed in a dark blue suit, felt hat and bluish-gray macinaw.

Nathaniel Jones, 11, colored, described as 3 feet tall and weighing 69 pounds, has been missing since June 2, when he left his home at 4915 Virginia avenue southeast for school.

Two girls, Agnes Loukota, 16, and Ruby Clayton, 14, disappeared from their home at 401 Fourth street northwest about 10 p. m. Saturday night. Police were informed by parents that the girls might be accompanied by two youths and traveling in a car.

Cathedral Seniors Hear Dr. Freeman

The Right Rev. James E. Freeman, Bishop of Washington, preached the baccalaureate sermon to the graduating class of the National Cathedral School for Girls yesterday at Washington Cathedral.

The 13 seniors, in white mortarboard caps and white dresses, marched into the cathedral with the other students, Miss Mabel B. Turner, principal, and four members of the cathedral clergy, including Bishop Freeman, his chaplain, Canon Raymond L. Wolven; Canon Anson Phelps Stokes and Canon Edward S. Dunlap.

Woman Hurt in Fall.

Annie Sutton, colored, 41, of 41 Massachusetts avenue northwest, suffered head and leg injuries when she jumped or fell from an automobile crossing Highway Bridge early last night. She was taken to Emergency Hospital by Samuel Smith, colored, 30, of Arlington, Va., with whom she was riding, and later transferred to Gallinger Hospital. Smith was held for investigation.

Slump Blamed On 'Enervation' Of U. S. Morals

Bishop Freeman Delivers Baccalaureate Sermon to G. W. Class.

The Right Rev. James E. Freeman, Bishop of Washington, last night told members of the graduating class at George Washington University the primary cause of the depression has been "the moral enervation of the American people," not industrial dislocation.

Bishop Freeman, delivering the baccalaureate sermon in ceremonies at the Washington Cathedral, declared morality and religion were the only sure props of the State. He advised his hearers never to forget that the American Government, in character and principle, is based on Christianity.

Pleading for dispassionate judgment in facing the problems of today, Bishop Freeman said in times of crisis "it is not the mob, but a few choice and courageous spirits who determine the wise course of action."

"The only hope in the world lies in the men and women with the capacity and the will to think clearly irrespective of a confused public opinion," he stated.

Bishop Freeman said much legislation in recent years had departed from "well tested and time-honored ideals." The confusion of the present, he told the graduating class, "has given you an opportunity for service, the like of which my generaton has never known."

Dr. Cloyd Heck Marvin, president of the university, read the lesson. Members of the George Washington Glee Club led the musical part of the service.

Sky 'Saharas' BelievedOrigin Of Cosmic Ray

Millikan Suggests Matter Ceases in Vast Barrens Beyond the Stars.

By the Associated Press.

New York, June 5.—A new theory which says there are great deserts in the sky where matter shrivels up and blows away was formulated today by a world-famous scientist to explain the mystery of cosmic rays.

It is these arid stretches of the universe, suggests Dr. Robert A. Millikan, of the California Institute of Technology, which give birth to the strange electrical bullets that bombard the earth.

The "sky deserts" lie beyond the stars, according to this concept. They are so barren, little if anything lives there.

Rays Scatter.

On them, Dr. Millikan believes, matter shrivels up in complete annihilation, just as men and animals sometimes shrivel on the deserts of the earth. But whereas on earth bleached bones remain to tell the story, in the sky deserts only the cosmic rays are left, and they fly off in all directions.

From this far-off birthplace the mysterious particles come crashing into the solar system like long-range shells, banging into atoms en route and bashing them to bits.

Dr. Millikan's theory, based on experiments he recently completed with two research associates, Dr. I. S. Bowen and Dr. H. Victor Neher, is in keeping with one of Albert Einstein's famous equations governing transformatoin of matter into energy.

Mystery an Old One.

It was suggested years ago such transformaton might produce cosmic radiation through the annihilation of atoms. Dr. Millikan now supports this view and adds the transformation must take place in regions where little matter exists. These regions would be the "deserts of the sky."

If Dr. Millikan is correct, he has solved a puzzle he and other cosmic ray students all over the world have been baffled by since the mysterious radiation was first observed. It had been established the rays came from somewhere outside earth's atmosphere, but "where" was a moot point. Some thought the sun responsible. Others said the rays came from disintegration of matter between the stars. Wherever they originated, they came in all directions.

(Established 1917)
RUGS
★ REPAIRED
★ CLEANED
★ STORED
Phone—
NAtional 3912
NESHAN G.
HINTLIAN
(INCORPORATED)
1128 Connecticut Ave.
(Opp. Mayflower Hotel)

Spray of Flowers
Express your sympathy with a spray of beautiful flowers, expertly assembled and designed by a competent florist.
PROMPT DELIVERY
$2.00 UP
C & C Flower Stores
808 14th St. N.W. MEt. 7433
923 F St. N.W. MEt. 7404
804 17th St. N.W. MEt. 7945
809 12th St. N.W. MEt. 9369

RUG CLEANING
ALL work is done by native experts under the personal supervision of Mr. Keshishian.
We mail every customer a FREE insurance policy which provides full protection for your rugs while in our care.
Repairing
Demothing
Storing
Guaranteed Hand Work
MARK KESHISHIAN
1214 Connecticut Ave.
NAtional 5346

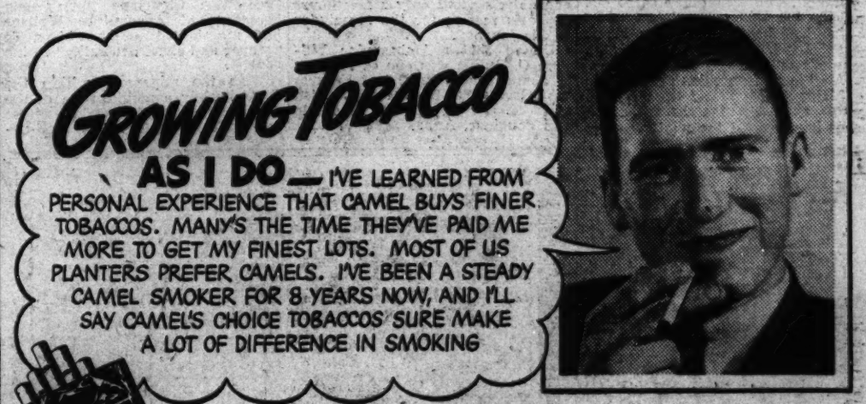
GROWING TOBACCO AS I DO—I'VE LEARNED FROM PERSONAL EXPERIENCE THAT CAMEL BUYS FINER TOBACCOS. MANY'S THE TIME THEY'VE PAID ME MORE TO GET MY FINEST LOTS. MOST OF US PLANTERS PREFER CAMELS. I'VE BEEN A STEADY CAMEL SMOKER FOR 8 YEARS NOW, AND I'LL SAY CAMEL'S CHOICE TOBACCOS SURE MAKE A LOT OF DIFFERENCE IN SMOKING
CAMEL
CECIL CLAYBOURNE, who knows tobacco quality as only a grower can
THERE surely is a big difference between Camels and other cigarettes—a lot more real smoking enjoyment—when men like Mr. Claybourne, who know tobacco because they grow it, say: "Most of us planters are steady Camel smokers." He gives you a convincing explanation of the difference—CAMEL'S FINER, MORE EXPENSIVE TOBACCOS.
"WE SMOKE CAMELS BECAUSE WE KNOW TOBACCO"
TOBACCO PLANTERS SAY

Danville Opens Biggest Project East of TVA

Howard A. Gray Will Speak Tomorrow at Dedication in Virginia.

The largest public power project east of the TVA will be dedicated tomorrow when Assistant PWA Administrator Howard A. Gray speaks at the site of the $3,405,400 Pinnacles hydro-electric development, financed by Danville, Va., and the PWA.

Situated 65 miles west of Danville in Patrick County, the project is strung along 7 miles of the rugged Dan valley in a 9,000-acre area which the city has purchased.

For two years the valley has echoed the thud of dynamite, the grinding of Army trucks laboring over tortuous mountain trails, and the rattle of drills boring through granite.

Today Point Lookout Dam rises 140 feet from a deep gorge in the Dan, 2,112 feet above sea level. In the diversion reservoir behind the barrier, covering 40 acres, 60,000,000 cubic feet of water will be stored.

Backs Up River 20 Miles.

Six miles up stream from Point Lookout at the 2,480-foot level, Big Bend Dam is taking form. When completed this fall, it will back up the river 20 miles, impounding 350,000,000 cubic feet.

Water released from the storage reservoir behind the Big Bend Dam will be sprayed through a giant nozzle to the stream below. The fountain arrangement was adopted in preference to the usual valve house and discharge pipe because the water thundering down in a concentrated stream, would scour the river bed and sweep debris against the lower dam.

At Point Lookout water is led through a 6-foot pipe nearly 2 miles, half the distance in tunnels, to the surge tank, where the momentum of the racing gallons is reduced before the final plunge.

Biggest Head in East.

Down steel penstocks, the water drops 600 feet—while traveling only twice that distance horizontally—to three hydraulic turbines connected to three generators, creating the highest head of power anywhere east of the Rockies.

Developing 300 pounds of pressure to the square inch, a jet of water 6 inches in diameter will strike the impulse blades of the turbines, spinning flywheels that weigh 20 tons.

A transformer will send out 66,000 volts over a high-tension line to Danville, where it will be stepped down to 2,300 volts for city consumption. The project will have an annual output of 30,000,000 kilowatt hours, 50 per cent greater than the city's present consumption.

PWA Gave $1,529,954.

Built in 1912 to replace the original plant structure erected in 1885, the Danville plant is the oldest municipally owned utility in the country.

The present project was financed by a $1,529,954 grant from the PWA, the balance being raised by the city through bond issues.

The development has given employment to 400 men who have been housed in a camp equipped with materials furnished by a CCC camp.

Two Cuban Party Leaders Clash in Duel; Both Hurt

Havana, June 5 (AP).—Ruben de Leon, secretary of the Cuban Revolutionary Party and director of the daily newspaper Patria, was disabled by two sword thrusts in his right arm in a duel at dawn today with Senator Ramon Vasconcelos, president of the Liberal Party. Physicians halted the encounter after the blades clashed three times.

Vasconcelos, who suffered wounds in the right arm and chest, shook hands with de Leon at the conclusion of the affair and agreed to forget the differences which had caused the duel. The senator had made certain comments in the newspaper El Pais, resulting in the challenge from de Leon.

When de Leon recovers from his wounds, he will duel with Octavio Garceran, nephew of President Laredo Bru, who challenged him because of an article in yesterday's edition of Patria.

Icebreakers Save Three Soviet Ships

Moscow, June 5 (AP).—Soviet icebreakers reported today they had reached the first of a score of ships frozen fast in Arctic ice all winter.

The icebreaker Yermak radioed she had led acther icebreaker, the Rusanoff, and two other ships out of the ice into open waters. The ships had been stuck near Franz Josef Land, farthest north of the Soviet's outposts.

Additional icebreakers are due to sail this month to aid the stranded ships, aboard which some 600 persons have passed the winter.

Foreign Rotarians Relax After Sightseeing Tour

Post Staff Photo.

On a lightning trip through the United States, nearly 100 British and Continental Rotarians and their wives stopped briefly in Washington yesterday en route to the international convention at San Francisco. Tired and hungry after several hours' sightseeing, three Britons and a Roumanian prince are shown at the Raleigh eating their first supper on American soil. They are (left to right) Mr. and Mrs. Charles Marks, of Mexboro, England; Prince Brancovan, of Bucharest, and Mrs. Hubert Ware, of Salisbury, England.

Franco's Aides Battle Italian Staff Officers

Spain

Continued from Page 1.

country when the civil war ends.

Insurgents said there had been other "brushes" between Italians and Spaniards in other insurgent cities.

Franco and his officers were understood to have agreed "cooperation" between the insurgents and Italy would not be decreased by the incidents, but they decided to do their utmost to prevent their recurrence in the future.

City Reported Abandoned.

Hendaye, France, June 5 (U.P.).—Insurgent headquarters at Zaragoza reported tonight the loyalist city of Albocacer, last stumbling block to Gen. Franco's drive on Castellon de la Plana along the Mediterranean, had been "completely abandoned" under threat of encirclement.

The loyalists, after holding out for six weeks in the fortified town at the Eastern end of the Teruel-Mediterranean front, were said to have fled to the surrounding mountain heights.

There was only scattered activity in other sectors of the southern front, although insurgent Navarrese troops, striking cross-country toward Sagunto on the coast from the direction of Teruel, drove from Penagolosa toward the important railroad line running from Mora de Rubielos to Castellon de la Plana.

Further south, in the direct drive on Castellon de la Plana, the insurgents reported the capture of 300 loyalists and large quantities of war materials.

Soviet Production Far Behind U. S., Survey Discloses

By the Associated Press.

The Foreign Policy Association yesterday reported the Soviet Union was yet far from attaining the production levels of the United States. The association published a survey prepared by Vera Micheles Dean, its research director.

Although the communistic state has not yet achieved American production levels nor the average living standards of Western countries, the report said, its output of some industrial products like steel and pig iron compares favorably with that of Germany.

"This economic development has been achieved at heavy sacrifices in terms of individual life and liberty," the report revealed.

Much of the hardships endured by the Russian people might have been avoided, the survey said, had Soviet authorities not felt impelled to accomplish industrial development swiftly, before the country could be attacked by hostile powers.

Bullitt Calls on Freud, in Paris En Route to England

Paris, June 5 (AP).—Bearded Dr. Sigmund Freud, happy to have left Nazified Vienna where he pioneered in studies of the influence of sex on behaviour, departed tonight for England "to peace, study and work."

The world-famed founder of psychoanalysis spent only a few hours in Paris resting for the remainder of his journey.

United States Ambassador William C. Bullitt was one of the first to climb aboard the Orient Express to welcome the 82-year-old Jewish scientist. With Freud were his wife and daughter, Anna.

Gillette Assails 'Wolves' on Eve Of Iowa's Democratic Primary

Iowa

Continued from Page 1.

ator who complied with every request for labor legislation?" Green asked in a message to A. A. Couch, Iowa federation president. "Such action would be the height of ingratitude."

An anti-court plan Democrat, Gillette, has four opponents. They are Representative Otha D. Wearin, claiming White House support and called "my friend" in a telegram from James Roosevelt, the President's son; J. J. Meyers, Mrs. Ellsworth Richardson and W. G. Byerhoff.

An Older Partisan.

The last three, as well as Wearin, are running on platforms of unqualified support of the New Deal. Mrs. Richardson, former State farm bureau official, is the first woman major party senatorial candidate in history to be listed on an Iowa ballot.

Wearin has the outright indorsement of WPA Chief Harry L. Hopkins and United Automobile Workers Union President Homer Martin. The Congressman has circulated copies of his photograph taken with James Roosevelt as evidence of Presidential support for his cause.

In his "fireside" radio speech delivered from his Cherokee home, Gillette castigated Wearin's outside supporters as "this pack of political wolves from all over the United States."

The Senator declared he was "fighting for fundamental democracy long years before such men as Homer Martin and Harry Hopkins had aligned themselves with our party, when it had finally reached a position of dominance and control."

He referred to his support of such Administration measures as the reorganization bill, the 1938 AAA, the Guffey coal act, the public utilities holding company act and the social security act. He added, however, that he had not been a "yes" man and listed the Supreme Court reform measure, the NRA and the "first draft of the 1933 AAA as proposals he refused to support.

Opposed Court Plan.

Gillette said he visited President Roosevelt immediately after introduction of the proposal to give the Executive Department authority to make additions to the Supreme Court.

"I informed him that despite my feeling of most intense loyalty to him personally and to the Administration, I could not vote to give the Executive Department such control over the judicial branch," he declared.

"I considered such a proposal fraught with the utmost danger to minorities in our country."

The Senator termed his stand "the crime I have committed."

Besides the "wrath of such men as Harry Hopkins and Homer Martin," he added, his attitude was criticized by Earl Browder, Communist Party leader; Jay Franklin, newspaper columnist, and others.

"Dishonest Campaign."

The candidate expressed resentment at what he termed the "deliberate, cunningly conceived and thoroughly dishonest campaign that has been conducted with the approval of this one candidate, Mr. Wearin, by those outside the State of Iowa, who have attempted to intrude themselves into our State affairs and who are speaking for themselves alone."

Gillette reiterated that he had been assured "and reassured" that the President, the Administration leadership in the Senate, National Committee Chairman Farley and Secretary of Agriculture Wallace had maintained a position of "proper and strict neutrality" in the contest.

With the alignment within the State largely a mobilization of the Democratic State machine forces for Gillette against less well-defined Federal agencies' support for Wearin, both sides are looking to tomorrow's farm vote as a possible determining factor in the final outcome.

A large rural primary turnout is expected, no matter what the weather.

This is an "in-between" time of the year in rural Iowa. Practically all the corn is planted, little of it is up or in need of plowing, and the haying and harvest seasons are not due until later this month and early in July.

The Democratic internal strife has detracted from public interest in the Republican senatorial contest between former Senator L. J. Dickinson and Representative Lloyd Thurston. Dicknison, unrelenting foe of the New Deal, served six terms as a Representative and one as Senator. Thurston has been elected to seven consecutive terms in the House.

La Follette Hits Rail Debts.

Boston, June 5 (U.P.).—Gov. Philip La Follette tonight indicated his New England visit was not prompted by a desire to gain the support of Gov. George D. Aiken, Vermont Republican, in his Progressive Party movement.

After a closed meeting with 100 Massachusetts politicians here in which he outlined the Progressive Party's aims, the Wisconsin Governor hinted Aiken's support would be welcomed. He said, however, that he never had discussed such an alignment with Aiken, proponent of a "purge of reactionaries" from the Republican Party "even if a new organization is necessary."

La Follette explained that the Progressives were working on the theory that "no civilized nation has ever existed or can exist that cannot first provide its men and women an opportunity for wealth-creating work."

Slovaks Warn They May Join Reich or Poles

Czech

Continued from Page 1.

family when he left his home at Asch, in Bohemia, and it was reported he was en route either to Berlin or Berchtesgaden.

Tomorrow's demonstration, which is expected to rival the Slovak rally in numbers, will be held in connection with the 20th anniversary of the founding of the Czechoslovak republic.

Slovakia, along the western Carpathian Mountains and inhabited by people who occupied the region in the fifth century, comprises more than one-third of all Czechoslovakia.

Father Hlinka, whose autonomy program was supported at today's demonstration by American delegates who waved the text of a "treaty of rights" signed 20 years ago this month in the United States, said he supported the Czechoslovak republic, but if integral autonomy was not forthcoming for the 2,300,000 Slovaks, they would "be forced to arrange to leave."

"In this event," said the Slovak leader, "it would not matter whether we became a part of Germany or Poland, just as long as we have integral autonomy."

He was asked whether the Slovaks would fight for Czechoslovakia if war broke out.

"Ask the soldiers," he replied.

Sends Thanks to Duce.

The veteran leader of the Slovak People's Party, a gaunt and weary-appearing man with long white hair, said he regarded today's demonstration of support for his autonomy proposal as a plebiscite on the issue.

He said he "regretted" there were Jews in Slovakia (2.4 per cent by the last census), but wanted them to have the same justice as the Slovaks.

To an Italian journalist, he said:

"Thank Premier Benito Mussolini for me for having brought Catholicism to Ethiopia."

Father Hlinka was asked whether the anti-Communist stand of the Slovak People's Party could be interpreted as opposition to Czechoslovakia's military alliance with Soviet Russia.

"We are against Marxism and Communism," he said, "but I do not think it will be necessary to denounce this treaty because Communist Russia probably will collapse.

"However, if we ever get into power, we certainly would denounce this treaty."

Father Hlinka nearly collapsed today during his speech to his 100,000 followers in Bratislava, capital of Slovakia. He said he was grateful for the moral support extended to the Slovaks by the militant Sudeten German Minority under Konrad Henlein.

"I consider the public acclaim today for our autonomy program to be a virtual plebiscite in which the Slovaks voiced their will," Father Hlinka said.

"In another sense it was more than a plebiscite for there was no pressure on the people.

"We are first of all for Czechoslovakia and the republic and we want to remain part of it, but we must insist on integral autonomy based on the Pittsburgh Treaty of June 30, 1918, in which Czechs and Slovaks in the United States agreed on "cultural self-government" for the Slovaks of this country.

"If we cannot have this right then we must say good-by to Czechoslovakia. If we do not obtain our rights in this respect—autonomy—we will be debased to the position of a minority and as a minority would have to appeal to Europe.

"It must be remembered, however, that we are not seeking independence but only recognition of our autonomy rights."

The American delegates to today's mass meeting, representing 1,000,000 Slovaks in the United States, brought with them the original Pittsburgh Treaty and were wildly cheered.

Order of De Molay Installs Officers

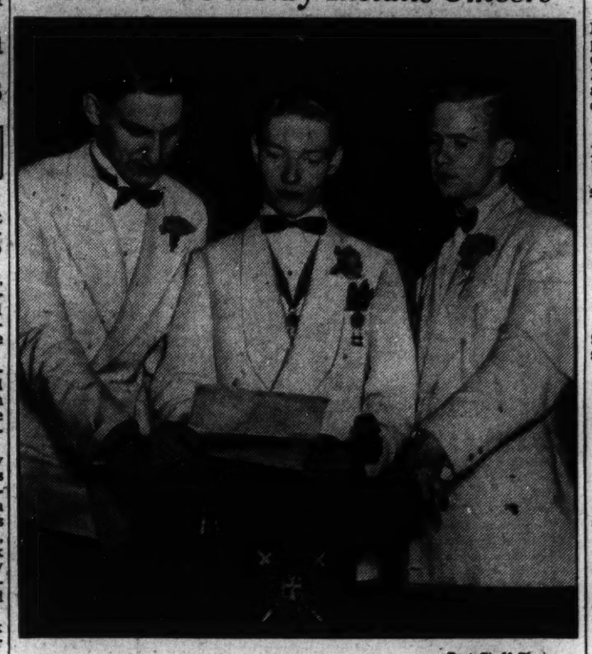

Post Staff Photo.

Nineteen youths, ranging from 15 to 21 years old, were installed as officers and members of the Order of De Molay in colorful ceremonies Friday at the Scottish Rite Cathedral. Left to right—William A. Goodman, elected junior counselor; Lawrence Thurston, master counselor, and Leland Warner, senior counselor.

Sir Edward Bacon Dead.

London, June 5 (U.P.).—Sir Edward Bacon, 77, curator of the King's philatelic collection and president of Royal Philatelic Society from 1917 to 1923, died today. He was author of several standard works on stamps.

Sell odd pieces of furniture with Post Classified Ads. Call an Ad-Writer at National 4200.

WINSLOW for PAINTS
This Time Use the Devoe 2-Coat Paint System
922 N. Y. Ave. NA. 9610

ROOF PAINTING
NA. 4370
GICHNER

RUPTURED
NOW GET IMMEDIATE RELIEF without steel bands, flimsy elastic, leg-straps. New Automatic Self-Conforming Comfort Cushion fits ALL groins. No chafing, slipping, regrets. Free demonstrations. See Mr. Watson, Houston Hotel, Washington, Monday or Tuesday, June 6 or 7, from 10 to 12 a. m. and 1 to 5 and 6 to 8 p. m., or write for FREE circular. FAULTLESS APPLIANCE CO., Haverhill, Mass.

OLD GOLD AND SILVER
will bring you
CASH AT SELINGER'S
look for the big clock
811 F STREET N.W.

FOR YOUR HEALTH
a celebrated pure mineral water
Here's a famous natural aid in treating ailments that may be caused by faulty assimilation and elimination.
Among these are Arthritis, Rheumatism, Neuritis, High Blood Pressure, Gout and Cystitis (Bladder irritation).
Mountain Valley Mineral Water strikes at the root of such disorders by assisting the kidneys, stomach and bladder to function properly. If you feel run-down, if your system seems sluggish, try a case of Mountain Valley Water.
Additional Information Booklets on Request.
Call MEt. 1062
Write 1405 K St. N.W.
MOUNTAIN VALLEY WATER
from Hot Springs, Arkansas

HOLD EVERYTHING!
This Big 1938 4-Door NASH SEDAN Delivered Here
$935.00
COMPLETELY EQUIPPED

RIGHT NOW—today—see this big car value! 117-inch wheelbase Nash sedan, with trunk, four-door model—yours complete for this amazing price! You get Nash beauty, Nash's heavy steel body, Super-Thrift Engine, 95 horsepower, Sea-Leg shock absorbers, Dancing Sand sound-proofing, oversize hydraulic brakes, *double* frame—for your protection! Don't delay—come in!
SEE YOUR NEAREST NASH DEALER

QUIZ FOR SECRETARIES No 10
QUESTION: Are there any "tricks" to making erasures?
ANSWER: Yes. Use light strokes instead of heavy ones . . . rub horizontally to keep paper from slipping... use erasing shield if necessary... place light flexible cardboard between sheet on which you are erasing and carbons... use soft eraser on carbons. Erasure crumbs won't clog the L C Smith action.

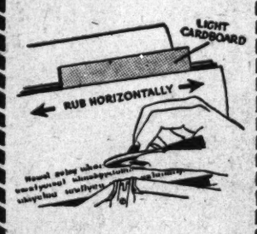

The sensational new "Super-Speed" L C Smith offers many exclusive features that save time, save work, and cut costs. Free demonstration in your office... any time!
L C SMITH & CORONA TYPEWRITERS INC
Washington, D. C. Branch
1018-20 15th St. N.W.
Telephone: NAtional 0411

THE NEW SUPER-SPEED L C SMITH

WOODWARD & LOTHROP

A very lovely new permanent—given by skilled attendants here — will compliment her long after the wedding.
BEAUTY SALON, SECOND FLOOR

For slim young "underlines" Lily of France designed "Enhance" in gleaming bridal white or tea-rose. With silk satin panels and lacy cotton elastic net. $10
CORSETS, THIRD FLOOR

Beauty for the Bride

Ensembled elegance—luxuriously charming gown, slip and panties in traditional white satin (pure-dye silk)—deeply trimmed with exquisite cotton lace.
Gown, $10.95
Slip, $7.95
Panties, $5.95
From an enchanting collection—at a wide range of prices.
UNDERWEAR, THIRD FLOOR

Daladier Hints Anglo-U.S. Aid Against 'Force'

France 'Not Isolated' in Fight for Justice, Premier Declares.

By the Associated Press.

Lyon, France, June 5.—Premier Edouard Daladier warned the world today France was "not isolated" in her determination to prevent "force from becoming the judge of all human relations."

He spoke before a large crowd at the inauguration of a monument honoring those who died in the French health service during the World War.

"We have already overcome many obstacles and will meet many more on our road," he said, "but we can conquer them if we remain united."

"We Aren't Isolated."

"We count on the moderation, spirit, and conciliation of the people to solve the present difficulties," he said.

"We also count on our strength to spare Europe from recourse to violence."

"We aren't isolated to carry out this task," Daladier asserted, as he concluded with what was considered an open reference to Great Britain's support and recent statements by United States Secretary of State Cordell Hull and Sumner Welles:

"Other nations are animated with the same resolve. They just gave us a moving and striking demonstration of it only a few days ago."

Use of Force Flayed.

(Last Friday, Secretary of State Hull in an address at Nashville, Tenn., denounced the use of force as an instrument of policy and called for united backing of a program to restore the principles of "order under law" in the world.

(On the same day, Acting Secretary of State Welles in Washington made public the American Government's condemnation of aerial bombings of civilians in Spain and China.)

Representatives of most embassies and legations were seated on the platform with Edouard Herriot, president of the Chamber of Deputies, who acted as host in his capacity as mayor of Lyon.

Among them was Lieut. Col. Horace H. Fuller, military attache at the United States embassy in Paris.

300,000 Preparing To Flee Hankow

Battle

Continued from Page 1.

carried out, it was expected it would be the "last-ditch" stand of the central armies.

Chinese reports said Japanese bombing planes already were roving over the areas east of here, attacking Nanling and Fancheng, in southern Anhwei Province, and over 200 bombs were dropped on Tatung while Japanese gunboats lined up in the Yangtze Rive and shelled the town.

Japanese Escape Trap.

Meanwhile the Japanese army of Lieut. Gen. Kenji Doihara, which had been surrounded by Chinese forces and threatened with annihilation last week, had cut their way through the trap, according to Japanese reports, and reoccupied Lanfeng.

Chinese reports from military headquarters in the north said the Japanese had forced a "flying column" through their lines and reached the outskirts of the town of Chenliu, 12 miles southeast of Kaifeng, where the Chinese had planned to make their great stand in defense of Chengchow, the junction point of the East-West Lunghai Railroad and the North-South Peiping-Hankow line.

The Chinese source said the "flying column" had smashed through Chinese defenses at Chenliu, and, without occupying the town, was pushing westward toward Kaifeng.

Drive on Railroad.

Another Japanese column which had been driving westward through Pohsien, the Chinese outposts defending the Peiping-Hankow tracks south of Chengchow, crossed the main highway running southeast from Chengchow and was within 80 miles of the railroad. Severance of the railroad would cut the main line of communication north of Hankow.

A Japanese naval party landed at the town of Hoyue, where a Chinese force met them in a savage counter-attack, killing 60 Japanese seamen, according to Chinese reports, and driving the landing party back to the gunboats.

Meanwhile Japanese planes ranged as far south as the Fukien border, dropping 60 bombs on Yushan in Kiangsi Province. More than 30 bombs were unloaded at Pucheng, in northern Fukien Province, in an effort to destroy an airdrome, which the Chinese said escaped damage.

Three Japanese planes roared over Chengyangkwan, in northern Anhwei, dropping 10 bombs, killing 30 civilians and destroying about 60 houses. Scores of civilians also were killed near Nishui, in southern Chekiang Province.

Sell odd pieces of furniture with Post Classified Ads. Call an Ad-Writer at National 4200.

• ESTABLISHED 1865 •
ENJOY COMFORT
With Ventilator Doors
Now is the time to install Barker well-made ventilator doors in your apartment or home. Be sure of a cool breeze on the hottest days and nights of Summertime. Call the Lumber Number for quick delivery and low prices!
GEO. M. BARKER • COMPANY •
LUMBER and MILLWORK
649-651 N. Y. Ave. N.W.
1523 7th St. N.W.
Net. 1348, "The Lumber Number"

Chinese Students Learn the Art of Hit-and-Run Warfare

Associated Press WIREPHOTO.

In Shensi Province, near Yenanfu, the camera catches young Chinese students of one of the anti-Japanese "universities" learning the art of hit-and-run warfare which China hopes eventually will destroy the invader. Trained by officers of China's famed Red Eighth Army, they work behind the Japanese lines, claim they've wiped out many a garrison with guerrilla tactics. In the background may be seen the caves which the "students of war" use as barracks.

Bombs Kill 200 More in Canton, Bury Hundreds Under Debris

Japan

Continued from Page 1.

pounded the city steadily until 1 p. m.

One missile exploded on Winghong road, Canton's principal thoroughfare.

A 500-pound bomb fell at the gate of Sun Yat Sen University, making a crater 30 feet deep and 45 feet across.

A smaller one struck a dugout on the campus, killing six students.

One woman, buried under 15 feet of debris, was removed alive after four hours.

Fifty houses were wrecked in one area.

First-aid workers still were combing ruins in search of victims of yesterday's attacks when today's air raids began. They had worked with gas lamps and torches during the night. Damage to mains had cut off the current for electric lights.

Rescue squads were unable to cope with the masses of fallen masonry, and hundreds were believed to have died during the night beneath the ruins.

100 Yards of Corpses.

Bodies laid out in a street formed a row 100 yards in length.

A weeping boy was seen giving a drink to his mother, who was pinned under a huge block of stone.

In yesterday's destruction, a four-story concrete structure at the corner of Winghong and Taihong roads was demolished, burying hundreds of persons.

Two bombs fell near the Pearl River Bridge, destroying waterfront houses. Five were dropped in the Saichuen power house compound, but the plant was undamaged.

Canton's streets last night were packed with civilians trying to get away.

Hospitals were overflowing and refugee and relief workers were forced to care for the able-bodied as well as the injured.

Hongkong itself has become increasingly congested, and many persons sleep in the streets.

Chinese continue to enter, although the authorities require each to have $20. This restriction prevents thousands from leaving Canton, where huge crowds wait hopelessly around the railway stations and wharves.

Peer Demands Hongkong.

Tokyo, June 5 (AP).—A demand for Japanese control of the British crown colony of Hongkong voiced today by Motojiro Sugiyama, member of Japan's House of Peers, was reported in Domei (Japanese news agency) dispatches from Nagasaki.

Sugiyama's declaration, "Japan must control Hongkong" was made as he ended a month's visit to the colony, center of Britain's extensive China trade.

He said he would urge Premier Prince Fumimaro Konoye's cabinet to take measures toward "controlling Hongkong as quickly as possible both militarily and diplomatically," the agency said.

Kansas Flood Now Imperils Abilene

Salina, Kans., June 5 (AP).—Two square miles of Salina's east side were under water from the flooding Smoky Hill River tonight but citizens had one consolation—the flood crest had passed.

Tonight the spreading Smoky Hill, joined by the Saline River, was bearing down on Abilene and Enterprise. Crop damage was expected to run well above that of the heavy 1935 floods because crops this year were much better.

9 Planes Cross Border, Bomb French Town

Bomb

Continued from Page 1.

area and also telegraphed to Daladier, announcing his intention to question the government on "measures the government intends to take to end these incidents which are such a grave threat to peace."

Villagers Flee.

The roaring motors of the bombing squadron brought villagers and peasants in and around Orlu and nearby Orgeix to the windows and doorways of their homes in curiosity.

But a few moments later—about 8:30 a. m.—when bombs started falling, they tumbled terrified into cellars and other places of safety.

When the raiders had retired the residents of Orlu and Orgeix told police the nine planes had approached in three "V" formations of three planes each, heading north. That was at 8:15 a. m.

A few minutes later the squadron wheeled about, dived to an altitude of about 2,000 feet and dropped the bombs. Then, climbing for altitude, the planes vanished toward the Spanish border near Andorra.

Local authorities reported tracks of the Trans-Pyrenees Railroad were intact and that trains could pass. Mobile guardsmen were checking the damage and telegraphing reports to Paris.

Rebels Kill Four Britons.

Barcelona, June 5 (AP).—An official communique disclosed today four members of the crew of the British tanker Maryad, bombed by an insurgent seaplane near Alicante, had been killed.

The attack took place early yesterday.

The government announced two German-type bombing planes were brought down in two raids on Barcelona yesterday.

Five persons were killed and four injured in the second raid, none in the first.

WOODWARD & LOTHROP
10TH 11TH F AND G STREETS PHONE DISTRICT 5300

Send cheering greetings in

Gay Basketfuls of Delicious Fruits

We pack them festively for you—tasty selected fruits that invalid, voyager or a friend to whom you wish to extend sympathy, will greatly enjoy. Shining Cellophane and bright ribbon climax the colorful, tempting gift. Prices start at $2.50

Fraternal or club tributes a specialty.

THE FOOD SHOP, FIFTH FLOOR

WOODWARD & LOTHROP
10TH 11TH F AND G STREETS PHONE DISTRICT 5300

Save on these

Beautiful Mirrors

$5.95

Regularly $7.50

Enlarge your rooms and tastefully reflect their beauty in one of these handsome mirrors, of good quality plate glass framed with gilt-finish wood. 24 inches round. Upright styles also included at this economical price.

PICTURES AND MIRRORS, SIXTH FLOOR

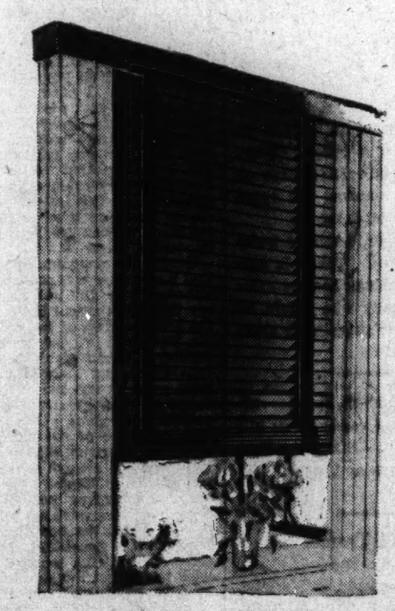

Venetian Blinds

add charm to your home

Let the late afternoon sun coolly filter through the slats of smart blinds, beautifully painted to blend harmoniously with your home's decorative trend. Telephone DIstrict 5300 for an estimate. Deferred payments may be arranged with only a slight additional carrying charge.

MANUFACTURING DIVISION OFFICE, SEVENTH FLOOR

WOODWARD & LOTHROP
10TH 11TH F AND G STREETS PHONE DISTRICT 5300

Williamsburg Galleries Furniture

10% Reductions for the First Time on All Pieces

For all homes and all people who love to live with beauty, we recommend beautiful Williamsburg Gallery pieces. All pieces combine the charming graciousness of the past with convenient modern day comfort and modern methods of craftsmanship. This is an unusual opportunity for you June brides to start out with the high-type, exquisite furniture that you had hoped to have only after years of saving and planning. The following is only a small representative group.

	NOW
Living Room Pieces	
Jefferson Lowboy with four large drawers, attractive brass hardware. Beautifully carved.	$112.50
Beverly Desk with buff color leather top, nine drawers, with beautifully matched mahogany veneers on front surface.	$135
Cary Arm Chair with high back for comfort, and beautiful plum striped cotton-and-rayon satin cover.	$50
Hallam Tilt-Top Pie Crust Table, with beautifully carved legs and pedestal. Top is matched mahogany veneer.	$49.50
Spotswood Sofa, luxurious comfort in lovely hand-carved frame and graceful, flowing lines. Covered in gold-color cotton-and-rayon damask.	$270
Dixon Wing Chair, built for exceptional comfort, yet compactly built along simple lines. The cover is floral cotton tapestry.	$108
Dining Room Furniture	
Wythe Dining Room Table, double pedestal type. Unusually graceful lines follow an early pattern.	$99
Tucker Credenza Sideboard, gorgeously massive with simple lines, and superbly grained panels of Honduras mahogany.	$148.50
Wythe Corner Cabinet with the Federal eagle standing imposing guard at the top.	$126
Barret China with large glass doors. The bottom paneling is extremely beautiful in a delicate swirl veneer effect.	$99
Davidson Arm Chair with cotton tapestry upholstery. Chippendale design back, on both arm and side chair. Side Chair $31.50.	$42.50
Bedroom Furniture	
Saunders Tester Bed with fluted and reeded posts. Designed for finer living. Priced without canopy.	$90
Carter Bedside Table with two convenient drawers. Bed high.	$27
Bland Dressing Table with graceful cabriole legs. Can be used as desk.	$72
Carter Dresser Base of very simple design with handsome brass drawer pulls. Can be used equally well in the dining room.	$99
Carter Chest of Drawers with unusually ample storage space. Matches above in design. Use the two together for delightful Colonial atmosphere.	$90
Murray Chair, designed for exceptional comfort and great beauty. An overstuffed chair for the bedroom.	$103.50

Come in today and see more of these wonderful pieces at 10% Saving.

FURNITURE, SIXTH FLOOR

WOODWARD & LOTHROP
10TH 11TH F AND G STREETS PHONE DISTRICT 5300

Prophetics

Trade Mark Reg. U. S. Pat. Off.

declare stunning BLACK the "caviar" of color

$19.95 to $29.95

For you, whose sun-made complexions are exquisitely flattered by black, Charles Armour designs a Summer sextet of chic black rayon frocks. For you, their smart practicality "for the serious business of day—and the frivolous business of night." We show two of the striking sextet—as featured in Harper's Bazaar. Misses' sizes.

A—Jacketed, square-necked version, $29.95
B—Shirred, feminine, yoke version, $25

MISSES' DRESSES, THIRD FLOOR

The Washington Post

Registered in U. S. Patent Office.

An Independent Newspaper.
(Published every day in the year.)

Eugene Meyer, Publisher.
Floyd R. Harrison, Comptroller.

The Associated Press is entitled exclusively to use for republication of all news dispatches credited to it or not otherwise credited in this paper and local news of spontaneous origin published herein. Rights of republication of all other matter herein are also reserved.

New York Office ..... 270 Madison Avenue
Chicago Office ..... 360 North Michigan Avenue

DELIVERED IN WASHINGTON

Daily Sunday 1 yr.	$7.80	Daily, Sunday, 1 week	15c
Daily only, 1 yr	5.20	Daily only, 1 week	10c
Sunday only, 1 yr.	2.60	Sunday only, per copy	5c

BY MAIL—MARYLAND, VIRGINIA, WEST VIRGINIA AND NORTH CAROLINA

Daily and Sunday		Sunday Only		Daily Only	
One year	$9.00	One year	$4.00	One year	$6.00
Six months	4.50	Six months	2.00	Six months	3.50
One month	85c	One month	40c	One month	60c

OTHER STATES MEXICO AND CANADA

Daily and Sunday		Sunday Only		Daily Only	
One year	$11.00	One year	$4.50	One year	$7.50
Six months	6.00	Six months	2.50	Six months	4.00
One month	1.00	One month	45c	One month	70c

All Subscriptions by Mail Payable in Advance.

Entered at the Postoffice, Washington, D. C., as second-class mail matter.

TELEPHONE NATIONAL 4200.

Monday, June 6, 1938.

Bei Jersey-am-Hudson.

To judge from the reception given Norman Thomas in Newark, a new commonwealth of "Grossjerseycity" has been established across the Hudson from New York. At least Newark gave the prominent Socialist—and former Presbyterian minister—very much the same totalitarian treatment he experienced in an earlier attempt to make a public address in Jersey City.

Indeed, the Newark police even outdid Mayor Hague's men for undemocratic behavior. In Jersey City, Mr. Thomas had no permit to speak; in Newark he had. Notwithstanding, the police gave him little assistance in maintaining his citizen's rights. On the contrary, they appear even to have cleared a way through the crowd for a brass band to drown out all speaking, and for hoodlums to pelt the speaker with rotten eggs and ripe tomatoes. The impropriety of this is made doubly clear by the word of a Newark official that the band and its followers had no permit to parade. The same official also seconded Mr. Thomas' allegation that his antagonizers were not all members of the veteran and labor organizations they purported to be. In a protest addressed later to the Mayor of Newark, he characterized them as "bums and drunks"; the official referred to them as a "bunch of hoodlums." Evidently Johnson's saw will have to be revised to read that "patriotism is the first refuge of a scoundrel."

In any event, the charge will bear investigation by the leaders of the veteran and labor groups involved. And, if sustained, repudiation in line with their frequent declarations for "Americanism" will be expected as promptly as an apology from New Jersey and Newark authorities for what was clearly one of the most disgraceful exhibitions of mistaken patriotism recently recorded.

Danger Signals For Youth.

As every Marylander knows, he lives, from a sociological viewpoint, in the typical American State. The rolling farmland and wooded areas of its northern parts correspond to the Central and Midwestern States; in such counties as Calvert, a close approximation to life in the South is found; the Blue Ridge range adds a hill country flavor; the bay counties give a maritime taste; finally, there are industrial cities and residential suburbs, which last Washington knows best.

Accordingly, Maryland was selected by the American Youth Commission of the American Council on Education as an area in which to study the life of young people between the ages of 16 and 24. Some 13,500 youths, ranging from debutantes to relief applicants, were approached by trained interviewers. The sum of their comments, just published, makes a provoking document. Certain of the conclusions are graphically displayed in the current issue of *Life*. Startling in their generally unhappy tone, they refute Westbrook Pegler, who recently argued that adults have no business prying into youngsters' affairs.

A positive correlation between parents' income and children's education is one of the most significant findings of the survey. Taken in conjunction with the known inverse ratio of birth rates to wealth, it points a sharp warning that the Nation's vaunted educational system is not effectively serving the needs of democracy. Secondary education, apparently, is becoming reserved for a diminishing minority and class lines loom ominously across the future.

Similar arresting warnings are also expressed in connection with youth's social and vocational problems. Because of lack of jobs, leisure time is no longer a luxury for youth. This fact presents a new challenge to educators as well as to communities with a sense of obligation toward the rising generation. By the same token, the need for broader vocational guidance and training is sharply emphasized.

In the main, these points have been commonly conceded. The value of the AYC survey is that it makes positive and precise the extent of the difficulties confronting young people today. In one important particular, too, the survey makes a new and highly significant contribution. Having a broad rather than any specific focus on the youths approached, the AYC was able to give a picture of their general morale and spirit. And it is a far from pretty picture. "A supine meekness" was the general finding.

If, as statistical experts testify, the 13,500 youths interviewed were a fair cross-section of Maryland's 250,000 boys and girls and if, Maryland being a typical State, these 250,000 reflect the attitude of the 20,000,000 estimated for the entire country, this is disturbing news. In the apt words of the AYC: "In the old a smug conservatism may be a menace, but in the young a listless apathy can quite easily become a national calamity."

Where The Responsibility Lies.

From the moment President Roosevelt sent his latest spending program to Congress its approval was taken for granted. Spending bills always attract widespread support among legislators, especially on the eve of a political campaign. The overwhelming affirmative votes by which the 1938 pump-priming measure has been approved—60 to 10 in the Senate and 329 to 70 in the House—simply illustrate a well-known weakness of Congress.

For this very reason the President has traditionally served as the guardian of the national credit. In recent years, moreover, budget-making has become the exclusive function of the Executive Branch. Spending plans originate in established governmental agencies. They are co-ordinated and revised by the Budget Bureau under direction of the President, and sent to Congress for approval, modification or rejection. The burden is on Congress to show justification for any expenditure outside of the budget.

It is not by chance that this system has developed over a long period of years. A large measure of executive control over the budget became essential to prevent reckless spending sprees. For members of Congress are inevitably more interested in appropriating funds for the benefit of their constituents than in raising revenue. Projects and grants for their States or districts appear to be specific advantages. On the other hand, the balancing of the budget and maintenance of the Government's credit are national problems which can be evaded with less danger of unfavorable reaction at the polls.

The President and Vice President are the only elected officials who represent the Nation as a whole. Naturally, then, the country looks to the White House for the restraining influence to hold Congressional spending in check. When the President loses that sense of restraint there is virtually no hope of saving the country from an orgy of spending.

In the present instance the Executive initiated the move for another outpouring of Federal money, with little regard for the staggering national debt already incurred. The traditional roles were reversed. Congress attempted to place limitations upon a reckless Administration program. Its failure in that feeble effort should surprise no one.

Most of the responsibility for this gigantic venture in pump-priming, therefore, falls upon the President. Congress has merely acquiesced in the Administration's plan. Moreover, it has left the expenditure of $3,722,000,000 provided in the bill largely to Mr. Roosevelt's discretion. Whatever praise or blame arises out of the venture must be laid chiefly at the White House door.

This does not mean, of course, that Congress should be absolved of responsibility for any experiment in prodigality. That body meekly submitted to a dangerous scheme instead of working out a constructive plan of its own. For that weakness it may be properly censured. But if the country's steady progress toward national bankruptcy is to be halted, the Presidency must reassume its traditional function as guardian of the national credit.

The New I. L. O. Director.

Without a dissenting vote of the governing body, John G. Winant has been elected director of the International Labor Office. He is the first American to occupy that post. This is a real and deserved tribute to the former Governor of New Hampshire and former chairman of the Social Security Board who recently has held the post of assistant director of the I. L. O. It is also a tribute to the importance of American participation in the eminently useful labors of that body.

American membership in the I. L. O. has gone a long way to offset the defection of other nations who no longer find it useful to join in the efforts to improve conditions of labor by international action. For this Nation such efforts have far more than a sentimental and a humanitarian interest. In the long run, as a land whose labor standards are among the highest to be found in the world, we have everything to gain and nothing to lose in helping the I. L. O. achieve its objectives. And the United States and all other nations have an increasing need for the objective and authoritative studies on industrial, economic and sociological problems which the I. L. O. is admirably equipped to make.

As director of the I. L. O. Mr. Winant has a position of great responsibility and great potential usefulness. He has before him the excellent records made by his predecessors, the late Albert Thomas and Harold B. Butler, the retiring head. Mr. Winant's acceptance speech proves that he is fully aware of the implications of his task. In agreeing to take up his new post, he foreswore any idea that he might seek to use his new post as a stepping stone to political advancement at home.

"I realize that in taking on the obligations of this office it is necessary to turn away from many things I had planned to do," he said, "and to have you know that everything in me worth the having is dedicated to the service before me."

In this service Mr. Winant will have a remarkably fine body of international civil servants to aid him. And in E. J. Phelan, of Ireland, the new deputy director, he has an exceptionally able and well-equipped assistant. Together they make a splendid team fully capable of advancing the I. L. O. to an ever increasing measure of usefulness.

Nonintervention At Last?

With the announced purpose of facilitating a general agreement on the interminably discussed Spanish nonintervention issue, Soviet Russia has now waived her objections to the new British proposals for the effective isolation of the conflict in Spain.

These proposals envisage the immediate dispatch of commissions to determine the number of foreigners fighting on both sides. This move would be accompanied by the closing of the French and Portuguese frontiers and the reimposition of the international naval patrol of Spanish waters. The withdrawal from Spain of all foreign "volunteers" would follow in due course.

It is probable that Russia's change of front on this matter was primarily inspired by an unwillingness to take the blame for holding up the execution of a plan which has the support of all other nations represented on the London nonintervention committee. Yet the Moscow government's acceptance of the British proposals is not unconditional. Two important strings are tied to it.

In the first place, Russia, while agreeing to the restoration of land control along the Pyrennean and Portuguese borders, insists that such control should be scrapped if, after a maximum of 40 days, the withdrawal of foreign "volunteers" has not yet begun. Secondly, the Soviet government insists that the restored international naval patrol should be made a more effective instrument of cutting off war supplies to Spain than was the case in the past. Russia demands that official observers named by the London committee should be kept in all Spanish ports where "volunteers" and war supplies might be landed.

There is a real point to these Russian conditions. Nonintervention in the past has been a screen behind which a great deal of interventionist activities have been permitted to take place. The new British plan could have validity only if it operated to bring about the complete isolation of the Spanish conflict by barring entry of war supplies to both sides and by effectively inhibiting the dispatch of any additional "volunteers." Russia's attitude, therefore, puts to the test the sincerity of the other members of the London committee.

In the meantime there has been a revival of talk regarding the possibilities of mediation in Spain, with Great Britain mentioned as the possible mediator. How much validity these rumors have is not clear. But the fact is inescapable that after 23 months the Spanish civil war is far from ended. An immediate victory is out of sight for Franco. It is certainly not less so for the government. And should the British plan loyally and effectively be carried out the present stalemate might indefinitely be prolonged.

Despite the great obstacles to mediation, it is more than a coincidence, therefore, that rumors of a negotiated settlement of the Spanish civil war should coincide with the emergence of a new plan to isolate that ghastly conflict.

Balm Of Hurt Minds.

Sleep, says Sancho Panza, covers a man all over, thoughts and all, like a cloak. It is meat for the hungry, drink for the thirsty, heat for the cold, cold for the hot. And another philosopher, the First Gaoler in Cymbeline, assures us that he that sleeps feels not the toothache.

Small wonder then that all seek it; though some, alas, vainly. The current *Reader's Digest* gives the plans of some celebrities to woo nature's soft nurse and sweet restorer, and they run from Cecil B. DeMille's phonograph symphonies to Lillian Gish's black eyeshades and wax earplugs; from Frank Craven's imaginary golf to Orson Wells' make-believe that it is 5 o'clock on a winter's morning and that he has to get up.

And there is no reason for all this foolishness. All a person has to do is to go to Danville, Va., and sit on a porch. Why, only the other day a porch sitter slept so soundly that somebody removed his sport shoes and walked off with them.

Oddly enough the sleeper, when he woke at last, notified the police. There is evidence here that even blessings become commonplace. There are many who would be willing to risk losing their shoes for a sleep so sound.

While there's still money left, the Government should have the WPA remove that hill this side of the poorhouse. That's the least it can do for the footsore and weary taxpayer.

The Great God Traffic.

From the Chattanooga News.

An ordinance has been passed in Marietta, Ga., requiring citizens to remove all trees, hedges, shrubs and other things from their yards if they obstruct the view of motorists at street intersections. We suppose it is a good movement. Policemen will cut down the trees and hedges if property owners do not act promptly.

By all means, let nothing obstruct traffic and let nothing stand in the way of the motorist.

We are living in the traffic age, and we must have clear vision at street corners, if beautiful gardens and lawns are ruined to make it so.

We must have four-lane highways and later eight-lane highways and eventually the country will be a flat piece of concrete, marked off in crazy geometrical lines and all the people will be lunatics wearing goggles speeding about hither and yon in their cars and shouting: "Down with everything but traffic!"

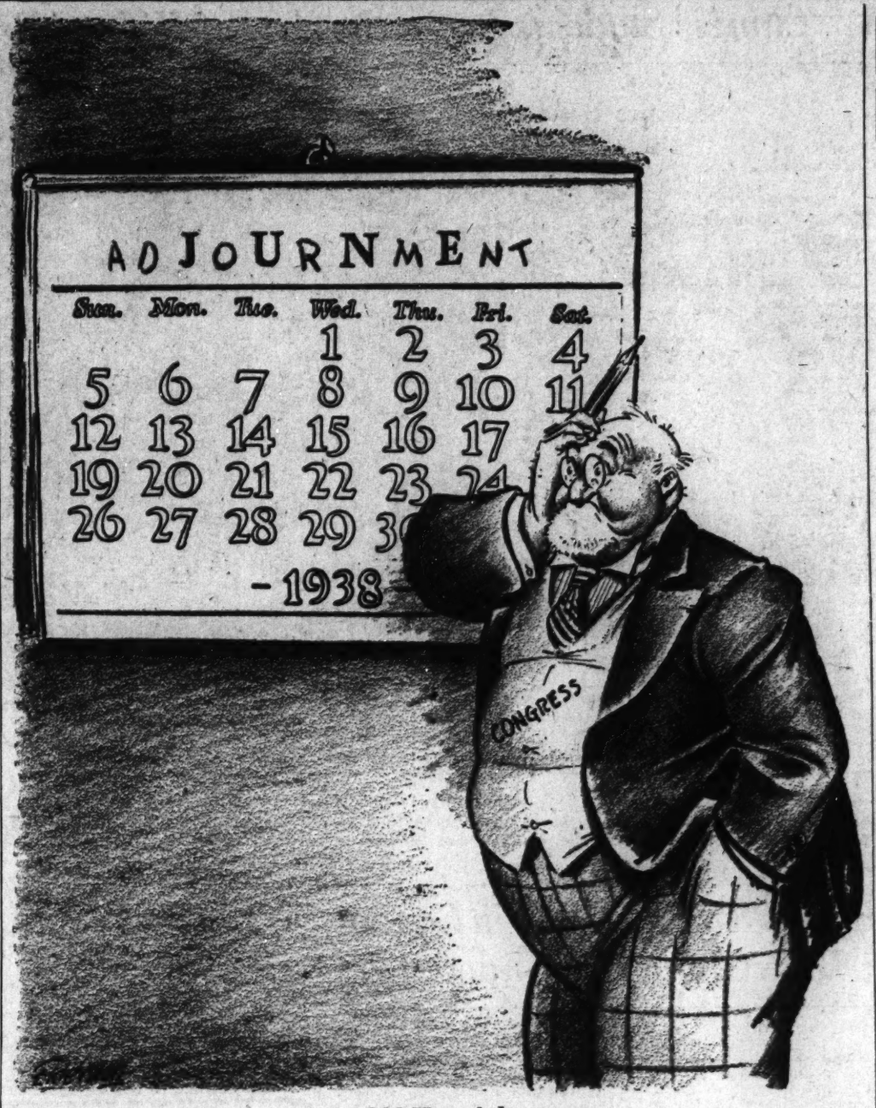

Old Hopeful.

Letters to the Editor

All communications must carry the writer's name and address, though pen names are permitted at the Editor's discretion. In fairness to other correspondents, brevity is requested. Letters are subject to condensation.

A Jefferson Planetarium?

To the Editor of The Post—Sir: By all means let's have a planetarium instead of a pile of stone to commemorate Thomas Jefferson. He was one of the bright stars in the firmament of American history and it would be a fitting reminder of a man whose brilliant and scintillating personality made even his slaves look up to him and love him.

And here at the United States Capital, where we have a focus of mundane fights and furore, what could be more helpful than a retreat to which our great leaders could repair and get their bearings occasionally. In the picture of a patterned universe they could be reminded of how small but fixed a part we are of an orderly energy that will probably keep things going long after we have—joined the stars ourselves, we hope.

CLARA LOUISE JOHN.
Washington, June 2.

Cayenne Preferred.

To the Editor of The Post—Sir: Benjamin Ulmo, a French convict, decided that the penal settlement at Cayenne was more desirable than the modern world. When asked his motive for retiring voluntarily to servitude, he said: "The first is the extraordinary spiritual collapse of the world. The development of the last three or four decades has been strictly along material lines, at the expense of human conscience, intelligence, righteousness and liberty. In the new industrial civilization human beings are simply regimented, mechanized units. It is unendurable for me."

Probably Ulmo had the collapse of our so-called democracy in mind when interviewed. What a sickening travesty on the Thomas Jefferson theory of government when the party in power is permitted to perpetuate itself in office by raiding the Federal Treasury, in order to keep the vote intact. It would certainly seem that when dissenting minority groups are treated with contempt and scorn, which seems to be the case under the Roosevelt regime, and innumerable individuals can be moved about indiscriminately on our political chess board, with the aid of countless dollars, true democracy has vanished.

E. K. GOLDSBOROUGH.
Washington, June 4.

Ransoms And Kidnaping.

To the Editor of The Post—Sir: In kidnaping cases one can understand and fully sympathize with the feelings of the parents of the victim, and of their willingness to pay money or do anything to recover their child alive. But in view of the futility of paying ransom in practically every case of the past it would seem that the time has come for the enactment of laws forbidding payment of ransom under heavy penalties.

Money is the object of the criminal, and with that object removed kidnaping would undoubtedly decline, and would only occur, if at all, when the motive was revenge for some real or fancied injury.

It stands to reason that when the kidnaper gets the ransom money he will never return the victim alive for the simple reason that to do so would more readily lead to his discovery and capture.

ALEXANDER S. LANIER.
Washington, June 2.

Unconfined Dogs.

To the Editor of The Post—Sir: I read with much interest a letter in The Post paper of June 2 concerning dogs in Chevy Chase. I little knew that I was to run up against the matter personally in short order.

Later on that morning I was walking along the street looking for a house number, when, without warning, a big, yellow collie dog jumped at my legs, snapping as he came. He immediately retreated as I started toward him, but he gave me quite a fright at the time. It would have been quite upsetting to an elderly lady or a child. The dog's owners were probably sitting in the house listening to a radio program.

The dog finally went back to the lawn in front of his house and watched me with mean eyes as I proceeded down the street. Another thing about the whole affair was that the dog did very little barking and gave no warning of his approach. If I had been armed with any sort of weapon, there would be one less dog in the world.

I hold no brief either for or against dogs, but I do hold a grudge against owners of dogs who let them run loose to the annoyance and danger of the public at large. Drastic measures of some kind would probably be effective to remedy this situation. Surely people intelligent, or lucky enough to own expensive homes, should be considerate enough to keep their animals where they belong. It is no wonder to me that dog poisoners go to work at intervals, but it is the owners of the dogs that are to blame.

RAYMOND NEWMAN.
Washington, June 2.

Nominee For Commissioner.

To the Editor of The Post—Sir: The Pleasant Plains Civic Association hereby indorses Dr. Garnet C. Wilkinson for the position of Commissioner of the District of Columbia.

Dr. Wilkinson has spent the greater portion of his life within the District of Columbia and is a most worthy product of its schools. He has taught in—and served for many years as principal of—Dunbar High School of this city; and for the past 15 years approximately has held the position of first assistant superintendent of public schools of the District of Columbia.

During the years of his public life Dr. Wilkinson has proved himself meriting the esteem of his fellow citizens, has shown remarkable understanding of the civic needs of our city, and is endowed with an abundance of those distinctly superior qualities demanded of the position for which we heartily urge his appointment.

JEROME B. OSBORNE.
Secretary.
Washington, June 3.

Favors Present Airport.

To the Editor of The Post—Sir: Permit me to express my views on your leading editorial in The Post of June 3, "Nightmare to Washington." Your common sense analysis of the airport situation certainly appeals to the practical businessman's viewpoint of Washington and the 50,000 people living in Arlington.

In 18 of the largest cities in the United States, there is not one so conveniently located with quick egress and ingress as the one here. The airplane public doesn't want to be landed 9 miles out and pay an extra $2 to taxi in to Washington, as I had to pay recently in one of the great American cities.

The present airport can be enlarged to take care of many years' needs. The old Government experimental farm has served its day and should be used for something more in accordance with present day activities. I have been passing through this old farm for 24 years, from two to six times a day and it makes me laugh to see the wasted effort, time and money spent thereon. Farmers pay little attention to those high-brow reports issued by the Department of Agriculture.

Military road passing through the field has been closed, abolishing any danger from that source. Washington Airport is ideally located from the standpoint of convenience of the traveling public.

FRANK T. STONE.
Arlington, Va., June 3.

Tydings Vs. Lewis In Maryland.

To the Editor of The Post—Sir: Having read the editorial in The Post of June 3 concerning Congressman David J. Lewis, I am constrained to let you know my reaction to it.

First, I want to say that I have been a reader of your paper since August, 1934. I have always read it in order to get as fair a presentation of criticism of the New Deal as is found in most newspapers. The New Deal has few friendly papers, and I believe that of the papers that constantly criticize the present national Administration, yours includes about as much constructive criticism as can be found in the opposition press.

During the campaign of 1936 I felt that your paper was reasonably fair, although you did not hestitate to say that you thought it would be in the best interests of the country for Mr. Roosevelt to be defeated. Any publisher has a right to state his convictions, but there is an obligation upon every reasonable publisher to state the truth about his political opponent. The criticism that you gave of the national Administration during the campaign of 1936 was not always the best, but you at least attempted to be rational and stay away from personal rancor. Your headlines were less misleading than most of the opposition press. I wanted a consistent, intelligent statement of the opposition, and wish to say that this Administration, or any administration, stands to profit by carefully reading and analyzing thoughtful criticism.

I had assumed that your paper would be hostile to the candidacy of Congressman David J. Lewis for the United States Senate. I had thought that since Senator Tydings had expressed views and voted in many instances in accordance with your political and economic theory that you would take a leading part in disparaging the candidacy of any person in opposition to the present Senator from the State of Maryland.

When I read your editorial of June 3, my confidence in your paper was moved up at least another notch. Your statement concerning David J. Lewis was most enlightening and fair.

I congratulate you upon your clear statement of the issues to be decided by Maryland Democrats. Certainly, you have laid the foundation for a campaign which, in all likelihood, will continue on a very high plane. It is simply a question of whether the Democratic Party in the State of Maryland wants its candidate for the Senate to be an outstanding and intelligent proponent of modern trends in social legislation or a person who has been opposed to a good portion of this legislation. The question of personalities is a minor one. Both candidates are outstanding citizens of their State. The Democrats have a chance to determine the principles of their party on September 12.

As this campaign develops in the coming weeks, I hope I shall have the pleasure of reading in your paper a continued analysis of the issues involved, and I hope you will be as fair in your editorials and in the headlines as you were on June 3.

My interest in this campaign is keen, although I am not a voter in that State. I am, however, a native farmer's boy of Washington County. I went to school in the State of Maryland and utilized one of the common economies of sending my laundry back home by means of the parcel post system which David J. Lewis founded. His name was known to me in those days because of that service which he rendered. Ever since those days, I have been vitally interested in the political success of Mr. Lewis because I conscientiously believe he is one of the finest Congressmen in this country.

Although I have not schooled myself by the methods used by Mr. Lewis, I recognize him as one of our most intelligent statesmen. His conclusions are always based upon sound theory and an ample knowledge of facts. Mr. Lewis is an authority upon modern social legislation. He was a New Dealer before the World War. He is the type of politician who will save a modern democracy from mediocrity. The New Deal will, indeed, be fortunate to have such a leader in the United States Senate. If the people in Maryland want the New Deal continued, they have a chance to say so by nominating and electing David J. Lewis.

A NATIVE OF MARYLAND.
Washington, June 3.

The Post Impressionist

Art In The Park.

THERE is something strangely appealing about an al fresco art exhibit like that in Lafayette Park last Thursday. In the open the colors are clearer and gayer, the Nature studies appear more natural, and the bits of modeled clay seem to absorb vitality from the ground upon which they are placed.

The pictures were displayed hanging from trees, on improvised stands, lying flat on the ground, or ranged along the fence in front of the old Dolly Madison home. The monuments of both Lafayette and Kosciusko served as pedestals for the display of oils and water colors, though these two gentlemen kept their bronze backs stiffy turned to the display.

* * *

I suppose that none of the pictures would have rated as masterpieces to an accredited critic, but to me they seemed beautifully, almost miraculously, done. Since my own abortive efforts to draw, these many years ago in school, I have always regarded with awe anyone who can paint with the slightest skill.

There were, it is true, a few modernistic paintings that faintly resembled errors in judgment, or scratch pads for the cleaning of brushes, but even these appealed to me. They were creative efforts, steps toward beauty, which has, after all, a norm so highly individualistic that each person must have his own concept of the sublime. And so, though I did not understand their message, for these too I had a smile of approbation.

The artists were, for the most part, young and fresh looking. Where I was searching for something bohemian, flowing hair, smocks, tams and, perhaps wistfully, for bottles of wine, I found only people like one sees every day. There was one gentleman in a smock and tam, but as he was cutting silhouettes at the time, this workaday attire seemed quite natural in the setting.

There were several artists, equipped with easels, chalk and camp stools, who were engaged in turning out rapid portraits on demand. While I watched, no persons posed without first telling the artist to make him or her perfectly natural. "No flattery, mind you." And then, after this admonition, the subject would sit in the most unnatural of poses, not for the artist especially, but for the benefit of the onlookers.

I debated the advantages of having a likeness made in public like that. Whereas the artist is sure to do the best he can, for other prospective customers may be peering over his shoulder; because of these same kibitzers, it must be impossible for the model to present a natural countenance.

* * *

Nearly all of the paintings were for sale, and by them stood the artists, ready to wait on any prospective customer. I found this to hamper somewhat my enjoyment of the exhibits. I hated to stand for long in front of any picture for fear that the artist might try to sell it to me. And my bookstore excuse, that "I am only browsing," with which I fend off the solicitous clerks, would hardly do in a grassy park.

I felt also, that if I examined a picture closely, and then didn't buy, its maker might take this as a judgment of disapproval, whereas it was but a confession of poverty. And so at every step I tried to look as poor, and yet as appreciative, as possible.

Nor was I alone in my appreciation, for the crowd as a whole liked the pictures. Each group of exhibits had its surrounding critics, who admired and asked questions. The air was filled with such learned words as "chiaroscuro," "medium" and "patina," as both the artists and their audience gave free range to their vocabularies.

There were several exhibits of pictures drawn by children, just such things as I should like to see hung in a nursery. I have never believed that an adult can know better than a child what a child wants, and these pictures convinced me this was so. They paid no attention to balance, nor to harmony of colors, but the figures were recognizable done in hues gay enough to please the most demanding of children.

There was no lack of dolls, and live ones, if the owner possess the skill to manipulate their sinews of wire. The marionettes were Spanish, French, Chinese, or, disclaiming all nationality whatsoever, gentle monsters inspired by comic strips, or the more kindly of alcoholic dreams.

* * *

There were statues, and figurines, and masks, and much that was art, and much that was pretense. But even the worst was only a harmless sham which, in the open air and in the carnival spirit that prevailed, was accepted at its face value. An orchestra played for a while, completing the almost idyllic beauty of the scene.

For the sake of those who may find it hard to see as I saw, I shall end with the story of a friend, who, after watching an artist, finally remarked, pointing at the picture, "All I can say is that the landscape doesn't look like that to me." And the artist replied, "Ah, but don't you wish it did?"

Fair Enough

By *Westbrook Pegler.*

The Old Deal.

NEXT TIME Mr. Roosevelt or Honest Hal Ickes, the House Dick of the New Deal, or Wallace or Jackson, or any of those honorary proletarians who swing towels in that corner of the ring, sounds off in disrespect of the Old Deal, I would appreciate it if somebody would refresh my memory on just what was wrong with it. Because, chums, checking over my recollections, that seems to have been a pretty fair sort of era, especially by comparison with this New Deal period, and if there was anything to be sore about I want to do my duty.

PEGLER.

Wasn't that the time when they were sticking up tall buildings in all the big towns and building swell new suburbs and kicking out new cars by the millions, including some which retailed for around $6,000, and, what's more, selling them? Wasn't everybody working who could or would work? Weren't fight tickets selling for $55 a copy at the boxoffice and $100 up at the gyps, and weren't ordinary, forgotten men able to fish up the price of $25 seats a couple of times a year? Check the files and see.

Remember how it was almost impossible to get a kid to run copy or get a can of coffee for you because they were all over in the corner reading the tape? Not the baseball tape, either. Hell no, pals! They were reading that stock tape and forming little syndicates and buying stuff on margin and making money at it, too.

• • • •

AND IOWA FARMERS were selling out and hauling away for Southern California to take it easy, and ditch labor got $6 a day around here anyway, and skilled men—some of whom weren't so very skilled, at that—got 10, 12, 20.

What do you want to bet that Jim Farley's business has made half as much under this New Deal that he goes around making neck sounds, but not heart sounds, about in duty speeches for the Boss and the Party as it made under the rotten Republicans?

And taxes? Friend, who ever mentioned taxes in those days?

• • • •

And if it's a question of wage levels are you telling me that wages are higher under the New Deal after—how long is it—six years than under the Old?

I do remember being pretty sore about prohibition, but, to be fair, it wasn't so bad after bootlegging got organized, and moreover, we fostered a fine domestic skill in those days which is rapidly vanishing from our civilization now. I refer to the home manufacture of gin, beer and wine. Remember, you got a can of alky and some distilled water and some gin drops and a little bottle of glycerine, and it was as much a part of ma's domestic duties to sling a batch of gin together once a week as to bake a mess of bread back in the 1900s. All gone now under repeal, and the poor doctors have lost a very reliable source of practice, in addition to which, with much less dough, the people have to pay much more for their square face, most of it for taxes, licenses and color-press pictures of pretty models in glove-tight swimming suits in the ads.

• • • •

YES, I KNOW, the bankers and speculators and hustlers shoved us a lot of wallpaper stock and bonds, and everybody was knocked in the creek when the wagon threw a wheel. But you wait and see what happens to Morgenthau's Mavourneens one of these days and then tell me whether, and if so why, it's any more fun to be rooked by a political party and a lot of wabble-wits stuck away in offices in Washington than by a banker. Henry Morgenthau, for gossakes! Why, old Andy Mellon could have stolen his fillings right out of his face with boxing gloves on without Henry's even knowing it. Henry isn't the one who is shoving the queer. He just runs the building. You know, okays orders for so many mops and so many gross of paper clips and so many tons of spare parts for adding machines to keep track of that deficit. And the tape is a year behind, at that.

I just don't know, neighbor. For a long time when I would hear them say Old Deal in that curl-of-the-lip way I went along too, feeling that, yes, it certainly was terrible, but let me ask you this: How were you doing back in those terrible days, and if this New Deal is going to be so swell, when are those boys going to get through that long windup and let us see what they've got on the ball?

Copyright, 1938, United Features Syndicate, Inc.

The Once Over

By H. I. Phillips

No Pleasing Him.

The month of June is here again
And summertime is back;
July will come when June is gone . . .
Dissenting: Justice Black.

The trees are like a tent of green,
The hills no verdure lack;
The days are getting longer now . . .
Dissenting: Justice Black.

All nature makes a garden 'round
Each palace and each shack;
Impartial is the month of June . . .
Dissenting: Justice Black.

The dawn breaks, rich with lovely tints;
What beauty does it pack!
The sunsets, too, are good at night . . .
Dissenting: Justice Black.

Today came after yesterday,
Tomorrow's next, my gents;
July and August follow June . . .
Note: Justice Black dissents.

We're having lovely weather now,
Soon heat will be intense;
It's hotter as the days get warm . . .
Flash: Justice Black dissents.

All days are lovely when they're nice—
This seems but common sense;
Unpleasant days are not so good . . .
Hark! Justice Black dissents.

NO SAVING.

It is costing Japan $5,000,000 a day to fight China. It wouldn't be any more expensive to declare war.

• • • •

Still what's $5,000,000 a day? When you're determined to go nuts it's worth all it costs.

A Congressional committee has approved a bill authorizing the Government to collect for the cost of a war from everybody with $1,000 or more. This constitutes the wild assumption that when a war comes there will be somebody left in America with $1,000.

"As long as the people can dance the country is safe, the mayor declared."—News item.

• • • •

Bunk! Just as soon as we all get to enjoy it there will be immediate steps by government for control and regulation.

New York Fire Commissioner John J. McElligott—and you could floor us with a hose—has come out stoutly against the reckless driving of fire apparatus. "You must slow up at all intersections and have the apparatus under control at all times," he told his men the other day. "It is better to get to the fire a little late than not at all."

It isn't the speed going to the fire as much as the speed coming back that strikes us as unnecessary.

Copyright, 1938, by The Associated Newspapers.

Japanese South

Statistics Deflate Rumored Threat Of Oriental Invasion Of Latin America; 225,000 Among 100,000,000.

By A. Curtis Wilgus.

Special Correspondence of The Post.

INTEREST in the Red Peril and in threats from the Brown and Black Shirts in Latin America has not eclipsed talk of the Yellow Peril in the countries to the south of the United States.

During the past month the press of the United States has carried news items and recorded rumors of new Japanese efforts to penetrate the American continental economic system by obtaining fishing concessions in Peru, Ecuador, Panama and elsewhere along the Pacific Coast of Latin America. And every few weeks the periodicals of America contain stories about the increasing threat from Japanese emigration to Latin America.

This so-called Yellow Peril is a two-edged sword: it is economic and it is socio-political. But the seriousness of the alleged threats is unequal, for at the present time it cannot be maintained that the latter threat, as represented by attempts at Nipponese colonization in Latin-American countries, is worth more than passing notice. Certainly the consideration given the topic by some writers is out of all proportion to the importance of the problem.

Since 1906, when Japan beat Russia to her knees and the United States became conscious of Japan's desire to settle her citizens abroad, jingoes in the United States have viewed with alarm all movements of Japanese population out of the islands. At first this alarm seems to have been somewhat justified, but continued agitation of the question caused the national imagination to work and it was not long before many Americans were sure that Japan, prevented from sending colonists to this country, Canada, and Australia, would turn to Latin America for an outlet for her surplus population.

Some observers even saw a new peril from the intermingling of the Latin Americans, and especially the Indians, with the yellow race, which as a comic race might undermine Anglo-Saxon influence on the continent.

No Japanese Found At Turn of Century.

AT THE BEGINNING of this century there were practically no Japanese in Latin America, but Chinese in large numbers lived in many of the countries, having gone chiefly during the latter part of the nineteenth century. But who could fear the quiet, unassuming Chinaman who intermarried with the natives and settled down to a peaceful life? The Japanese, on the other hand, were aggressive and kept to themselves wherever they went.

For several years following 1906 a thin stream of Japanese immigrants moved into Latin America, so that in the next 20 years probably not more than 100,000 settlers had arrived. Some two-thirds of these colonists went to Brazil, Peru and Mexico, with scattered groups chiefly in Ecuador and Central America. The east-coast countries, except Brazil, have never attracted the Japanese in large numbers.

Brazil, however, presented a virgin field for foreign settlement and exploitation, and the country adopted a policy from the very first days of the last century to encourage immigration. But Japan was remote from this great South American area, and the Japanese at first moved into the region in small numbers. In 1907 the Brazilian government invited selected Japanese agricultural colonists to enter the country and in the next ten years some 15,000 arrived. By 1925 there may have been about 50,000 Japanese in Brazil, which was about one-half of the total number of Japanese in all of Latin America.

By 1928 these immigrants were coming into the country at the rate of a thousand annually. In this year the South American Development Co., a Japanese concern, was created to bring over 400,000 settlers to the single state of Para in the north. So eager were some Brazilian states to obtain Japanese settlers that in Sao Paulo the colonists were granted free travel expenses and given subsidies in cash. In Japan several companies were organized to find colonists for specific jobs or for certain regions in Brazil.

In 1930 the State of Amazonas granted a 50-year concession to a Japanese colonization company of about 2,500,000 acres on which Japanese were to settle, carry on farming, build railroads, highways, radio stations, public utilities, telephone and telegraph lines, factories, hospitals, schools, etc. Eventually these settlers were to become Brazilian citizens. But this eagerness for colonists resulted in comparatively few arrivals and by 1932 there were only about 120,000 Japanese in the whole of Brazil.

Attitude Reversed By Brazilian Leaders.

AT THIS POINT, however, many of the Brazilian state governments began to consider that continued Japanese immigration might be a menace, and pressure was brought to bear upon the central government to restrict immigration by the quota system. Accordingly, in 1934 the total annual number of Japanese immigrants was limited to 27,000 and in 1936 the 1930 concession in the State of Amazonas was annuled even though only 200 Japanese had taken advantage of the privileges offered them there. By 1936 there were probably not more than 175,000 Japanese in the country.

But still the Yellow Peril was viewed with alarm by Brazilian statesmen, and in 1937 the quota for the year was fixed at 3,546 by the minister of labor as representing 2 per cent of the total number of Japanese coming to Brazil in the preceding 50 years. According to Brazilian official figures, the number of Japanese in Brazil today is about 177,000. Certainly this number cannot constitute a menace to the social and political life of a country larger than the United States with a population of 44,000,000.

Unlike Brazil, Peru has little undeveloped land for foreign colonization, yet Japan has considered that country as a satisfactory place to send some of her surplus citizens. Thousands of Chinese had preceded Japan's colonists, some 50,000 having gone to the country in the 1860s to work on cotton and sugar plantations, replacing the Negro slave labor abolished in 1855. When in 1908 and 1909 the Peruvian government took steps to stop Chinese immigration the Japanese began to send colonists in increasing numbers. The government of Japan aided this movement through emigration companies and through direct steamship communication with Peru.

The Japanese in Peru have entered industry, being aided by the Japanese Commercial Society in Peru, which gave assistance to Japanese businessmen. But despite this encouragement the total number of Japanese in Peru is approximately 30,000 today in a country with a total of about 6,500,000. At present few colonists appear to be interested in emigrating to this South American country. Certainly no one could consider these Orientals a grave social, political, or economic menace within the country.

Chinese Preceded Japanese In Mexico.

AS IN PERU, the Chinese immigrant preceded the Japanese settlers in Mexico, but in 1906 some thousand Japanese settled in the country as the vanguard of what some observers considered would be a great migration. Only thin streams of colonists came in the following years, probably because of the unsettled conditions incident to the Diaz revolution and the chaotic aftermath. However in 1911 a Japanese steamship line began direct service to Mexico; further to encourage immigration the Mexican government gave subsidies to Japanese farmers and industrialists, paid expenses of travel, and allowed exemption from taxes and military service for a period of years after becoming citizens.

Even with this assistance the Japanese continued to come to Mexico only in small numbers, and at present there are probably not more than 6,000 Japanese in a total population of some 17,000,000 Mexicans. Thus there is nothing here to fear from the social, political and economic activities of these foreigners within Mexico.

In the remainder of Latin America the figures for Japanese colonists are very inaccurate, but there are probably about 5,000 in Argentina, 1,000 in Cuba, 800 in Bolivia, 700 in Chile, 200 in Columbia, and small groups in Costa Rica and Panama. Altogether there can be hardly more than 225,000 Japanese in all of Latin America among some 100,000,000 persons of other nationalities.

Today there is no economic, social, or political menace in Latin America from Japanese colonists or from Japanese colonization, but the economic menace from Japanese foreign trade is growing as each Japanese settler in Latin America does his best to promote it.

No one can yet predict the outcome of the present war in Asia. Perhaps, if Japan fails to take over a large area for her surplus population, she may revive her drive for colonization rights in Latin America. But a long period of time must elapse, immigration barriers must be broken down, and national pride and prejudice must be modified before the Japanese settlers can become an actual Yellow Peril in any Latin-American country.

Off the Record

By Ed Reed

"The service in this hotel is terrible! I ordered a dozen sheets and they only sent up ten!"

Crisis Averted

From the *London Economist*

Events In Czechoslovakia.

THERE ARE TIMES when the vitality of a sick patient is gradually destroyed by repeated crises until finally the end comes through lack of any further strength to resist. There are others when a crisis survived means that the fury of the disease is burning itself out; when each spasm successfully overcome increases the chance of survival and strengthens the power and the will to resist the next attack. The international events of the past week-end (May 20-22) seem to fall into the second category.

It is much to the good that what happened on March 11-13 to Austria has not happened to Czechoslovakia on May 18-20. It is also encouraging that the credit for this negative but considerable achievement is shared by a number of European governments: our own (to whom all praise when praise is due), the French, the Polish and possibly the Russian, as well as the Czechoslovakian. It is also to the good that Germany's action has shown that when she was faced with the choice between drawing back or touching off a European explosion, counsels of moderation prevailed. Europe breathes again and begins to entertain a new hope.

• • • •

THIS LAST SPASM was brought on in circumstances which were no doubt intended to be ominously reminiscent of its predecessor. In an independent state which was Germany's immediate neighbor, a vote was due to be taken; the result would be a manifestation of the political feelings and desires of a German-speaking population whom the masters of the Third Reich were undisguisedly eager to incorporate into Grossdeutschland; and the polling was to take place under the auspices of a government which was one of Herr Hitler's *betes noires.*

In March the *denouement* was a military invasion and an annexation before the vote could be taken. In May things have not gone the same way. German troops have been moved, but they have been kept within the German frontiers and have since been withdrawn some distance into the interior. In the threatened country the polling has taken place this time in perfect order, and with no very sensational results. Still better, the leader of the German minority in Czechoslovakia has since entered into negotiations with the Czechoslovakian government for a settlement of the Sudeten German question within the framework of the Czechoslovakian state. The world has gained a reprieve, though the future is still doubtful.

• • • •

HOW DOES Europe's balance sheet stand? It seems certain that the German policy of the *fait accompli*, through a parade—or in some cases the actual use—or force has this time received a setback, the first really serious setback since Herr Hitler's advent to power. But this does not mean that we are out of the wood. In the last chapter of the story, the failure of the Agadir coup of 1911 did not avert the catastrophe of 1914, and the foreign policy of Germany is possibly at the mercy of hotter heads today than it was then.

This week, as in 1911, the display of the mailed fist has produced the exact opposite of the result that was intended. It has brought out the courage, coolness and competence of the Czechs; the determination of France; and, what is more, the apparently equal determination of Great Britain not to stand by with arms folded if Germany confronts them with the choice of making common cause in the defense of European liberties or suffering Europe to fall under a German military hegemony. Nor can the results of the elections in Czechoslovakia, as far as these have gone, be particularly gratifying to the Nazis.

Herr Henlein's party—whose pressure on the electors of the German regions, though severe, has been restrained in the final stages by the presence of the military—seem to be winning, on the average, about 88 per cent of the total Sudetic German vote. That is an imposing majority. It may not, however, seem so to Reichsdeutsche, whom Herr Hitler has now accustomed to a 99 per cent standard; and there is the hard fact that about 12 per cent of the Sudetendeutsche have still sufficient belief in the future of the Czechoslovakian republic to vote against the Henlein ticket.

• • • •

IT IS NOW CERTAIN that Herr Henlein can obtain by negotiation, if he chooses, every right and facility that can reasonably be demanded for the Sudetic Germans on democratic principles. The British and French governments, which have been steadily urging the Czechoslovakian government to go to the furthest possible extremes of concession, have both now publicly expressed the view that Prague is doing all that they could ask. Every Sudetic German citizen of Czechoslovakia has the prospect of living his life as "a first-class citizen" henceforward. But to the Prague government's far-reaching concessions there are definite limits. The Sudetic Germans are to enjoy these full liberties within the framework of a democratic Czechoslovakian commonwealth; and this means that there can be no totalitarian tyranny of a Nazi majority over a democratic minority in the German districts, and no tampering with the internal or external security, or the foreign policy of the republic.

Will Herr Henlein accept M. Hodza's offer on these terms? If he does accept it, will he keep his side of the bargain? Will Herr Hitler, for his part, renounce his ambition to incorporate the Sudetenland in Germany or alternatively to make the Henleinists into an instrument of the Reich for dominating Czechoslavakia? At the moment, maybe, the answers to these questions are unknown, even to Herr Hitler himself. But at least this week's events will have made him realize that circumstances alter cases.

In the case of the Rhineland, and also to some extent of Austria, there has been a strong undercurrent of opinion in many countries—and certainly in Great Britain—that Germany had not been reasonably treated, and that Her Hitler's breach of treaties was largely brought about by the short-sighted action of the victors of the Great War and their unwise delay in correcting the mistakes of the past. The Czechoslovakian affair is on a different plane. While everyone will wish that the utmost fairness should be done to German communities outside Germany, the forcible coercion of an independent state is not to be tolerated. If external dictation were once permitted to succeed, the basis of international stability would be completely undermined.

Machine Beauty

By Dr. James Thomas

Automobile Vs. Cart.

THEY SAY the machine is an ugly thing, it isn't pretty. Well, I am not agreeing with that; no, not at all. I should say that the machine is a very beautiful thing if you look at it aright. Does nobody see beauty in a passenger engine? Have you seen Buckingham Fountain play in Grant Park under the starlit heavens some evening? It is a machine, and if you see no beauty in it I wouldn't bother to read Shakespeare if I were you. I should say that Edison is just as much a poet as Shakespeare—just different fields. Edison works with lights and gets fountains, chandeliers; Shakespeare works with words and gets sonnets and plays. Take your choice; both poetic, but in different fields.

(From an address delivered before the United States Chamber of Commerce.)

Study of British Labor Prelude To Battle Here

Roosevelt Held Seeking Facts to Defend New Deal Policy in 1940.

By the Associated Press.

President Roosevelt's decision to have a commission study the British trade union act is regarded as reflecting the conviction among administration leaders that New Deal labor policy is in for attacks in the next Congress and the 1940 presidential campaign.

The labor policy issue is filled with political dynamite. As the President explained the purpose of the forthcoming study, ammunition to protect the Wagner labor act, not to change it, will be sought.

Machinery provided by the Wagner act for enforcement of collective bargaining is the corner stone of evolving New Deal labor policy. Mr. Roosevelt anticipates that first-hand testimony from England will show more as to unavailability of the British system for American use than otherwise, even though it also may accelerate the evolution of labor policy in this country.

Whatever the study's results, the White House has gotten the jump on a drive of constantly accumulating force to use the British law as a model for the United States.

New Deal tax policies, charged with restricting business and the flow of capital investment, were the main target of business spokesmen at the special and regular sessions of this Congress, and revision was achieved without benefit of Presidential approval.

Wagner Act Revision.

Next in order on almost every recovery prospectus outlined by business spokesmen and New Deal political opponents is revision of labor policy as exemplified in the Wagner act. This project has figured in nearly every suggestion by industrial groups and political foes of the Administration, from former President Hoover down.

No attack on the collective bargaining principle or the right to strike has been included; but double-tracking of the Wagner act to impose responsibility on labor unions as well as employers has been the keynote. Something of the kind is a definite plank in the platform on which Senator Vandenberg, of Michigan, is rumored basing hopes for a Republican Presidential nomination in 1940.

Government and other research workers concur in President Roosevelt's statement that there is a dearth of factual information and no clear understanding in this country about the workings of the British act.

Unions Grow Twofold.

The political dynamite involved in the labor policy question was emphasized both by Mr. Roosevelt's denial of any intention to propose Wagner act revision on the basis of these findings, and by John L. Lewis' refusal to participate in the survey because of anxiety that it was aimed at such a revision.

The labor policy issue is considered doubly important to politicians of all parties because organized labor's ranks have been increased two-fold under the impetus of the Wagner act and the New Deal. Together, the C. I. O. and A. F. L. claim a membership of nearly 8,000,000.

That labor army is split by the jurisdictional C. I. O.-A. F. L. warfare, but its political potentialities were disclosed nevertheless in Pennsylvania's Democratic primaries and in the New York municipal election, which sent Mayor LaGuardia back into office for a second term. More recently, united C. I. O.-A. F. L. pressure was a powerful factor aiding President Roosevelt to dislodge the wage-hour standards bill—another step in evolving New Deal labor policy—from a hostile House committee.

Peru Seeks Trade 'On an Equitable Basis' With U. S.

Lima, Peru, June 5 (AP).—Foreign Minister Carlos Concha said today economic and political reasons necessitated establishment of trade between Peru and the United States "on an equitable and firm basis."

Concha, speaking on a nation-wide broadcast relayed to the United States, said his country was ready to establish a liberal policy in trade with North America and was sure it would receive the most decided co-operation from Washington.

A new trade agreement with the United States, he said, must be based on the spirit of co-operation "so brilliantly set forth by Secretary Hull at the Montevideo Pan-American Conference of 1933 and approved by that assembly as well as the peace conference at Buenos Aires in 1936."

Display of Flag On June 14 Urged

The United States Flag Association has launched a movement for wide display of the Stars and Stripes on Flag Day, June 14. Col. James A. Moss, president general of the association, appealed for display of the flag from homes, offices and cars.

What's Going On and Where

Luncheons.

Washington Executives Association, Bamboo Room, the Willard, 12:30 p. m.
Newcomers Club, Carlton Hotel, 12:30 p. m.
Delta Sigma Pi, O'Donnell's, 1307 H street northwest, 12 noon.

Meetings.

Abraham Lincoln Circle, No. 3, Ladies G. A. R., Parlor G, the Willard, 8 p. m.
Equitable Life Assurance Society, Hay-Adams House Grill, 9 a. m.
Washington Automotive Trade Association, Hay-Adams Grill, 8 p. m.
Manor Park Citizens Association, basket picnic, Recreation Center, Fourth and Whittier streets northwest.

Other Events.

Life Insurance Institute Class, Parlor G, 8 p. m.
Conference, board of directors, National Association of Broadcasters, Parlors A and B, the Willard, 7:30 p. m.
Performance, Roma Lee School of Dance, Wardman Park Theater, 8 p. m.
Law Review Class, Carlton Hotel, 8:30 p. m.
Dance, Kappa Kappa Gamma Sorority, Wardman Park Hotel, 10 p. m.

The Federal Diary

By Scott Hart.

New Division

A division has been established in the Treasury's income tax unit to assume duties heretofore discharged by other divisions of the unit and by the miscellaneous tax unit in connection with unjust enrichment tax cases and processing tax refund cases. A. D. Burford, special agent in charge of the Dallas division of the Intelligence unit, has been designated acting head of the new division. The division's exact duties and responsibilities will be defined precisely at a later date.

Herbert Blackman, president, Treasury Local 11, U. F. W. A., answers the letter written by an official of the Bureau of Engraving and Printing Recreation League—all in connection with that recent referendum on imposing a 1-cent tax to support recreational activities. Mr. Blackman:

"The sensible business man before making an investment requires a full and complete prospectus of the enterprise into which he is to put his money. He wants to know who is behind the enterprise, who is to administer it; will there be a worthwhile return.

"These questions are relevant to the recent referendum held at the Bureau of Engraving and Printing on a proposal to set up a recreational association, to be financed by a tax of 1 cent on each meal served in the bureau cafeteria. This proposal appeared in a printed announcement distributed in the cafeteria. The announcement was unsigned and contained no indication of the authority under which it was issued and by virtue of which the referendum was to be held.

"A rapid computation of the amount of money which would be raised by this tax brought a figure ranging from $6,000 to $10,000 a year—a considerable amount of money for a recreational association. What is more important, there was no stipulation as to when the tax would be lifted or what sum of money was to be raised.

"U. F. W. A.'s Treasury Local, 11, opposed the proposal because of its unascertainable origin and because of the unfair method of raising the fund. At no time did we raise objection to the activities and value of a recreational association which would provide healthful and civic activities for employes. In fact, we in our local recognize the need for such facilities by supporting a wide range of activities, cultural and recreational.

"There are some persons, however, who might be unable or unwilling either because of physical disability or for personal reasons to participate in such activities. Just as some employes do not participate in unions others might find it impossible to take part in a recreational association—and it would be just as inequitable to seek to levy union dues upon non-union members as it would be to levy this tax against non-association members. These persons, we contend, should not be compelled to pay for activities from which they derive no benefit.

"The employes of the bureau sustained our position by thumpingly defeating the proposal 2,300 to 1,600. It was no 'few unsocial persons' who defeated the tax, but a conclusive majority of the employes, as the writer of the missive which appeared in The Federal Diary on Friday well knows. U. F. W. A.'s Treasury Local 11 is proud of its leadership in this fight and heartened by the support it received from bureau employes in the referendum. We stand ready at all times to co-operate in the furthering of recreational programs for all the employes on a democratic basis of voluntary contributions and regular membership drives."

• • • •

Now, the Farm Credit Club prepares to throw—of all things—a free party. The event will be held at the Capitol Golf and Country Club (Bannockburn) on Thursday. The free cold plate supper will be served from 6 to 8 p. m., followed by free dancing from 8 to 11. The clubhouse and grounds have been reserved until midnight. We can inform you that the cold plate will contain slices of chicken loaf, baked ham and roast beef; potato salad, cheese, sweet pickle, bread and butter and your choice of beverages . . . On the same evening, the Agriculture Department Orchestra will offer a program, beginning at 8:30 o'clock, in the Departmental Auditorium, between Twelfth and Fourteenth streets. Assisting the orchestra will be members of the Newcomb-Bethesda Community Singers, and the Agriculture Department Symphonic Choir. Soloists will be Henry Gregor, organ; Glenn Carow, piano; Evelyn Baird Long, and Mildred Jackson, vocalists. Dr. Walter Bauer will direct. There is no admission charge.

Newark to Deny Thomas Permit To Speak Again

Newark, N. J., June 5 (AP).—City Commissioner Joseph Byrne, jr., declared today Norman Thomas, Socialist leader, who was bombarded with eggs and other missiles in a speech attempt here yesterday evening, would not be granted a permit for outdoor speechmaking in Newark again. Thomas had telegraphed a demand to Mayor Meyer C. Ellenstein that he be "guaranteed protection" for another meeting.

Byrne, whose department of parks and public property has sole power to issue permits for another meeting, said Thomas attempted his speech last night under a routine permit granted the Essex County Socialist Party.

Arthur Vanderbilt To Address G.W.U. Law Honor Club

Arthur T. Vanderbilt, president of the American Bar Association, will contrast British with American legal methods in a speech tonight before the dinner of the George Washington University chapter of the Order of the Coif, national law school honor society, at 7 p. m. in the Raleigh Hotel.

Col. Walter C. Clephane, professor emeritus of law, and president of the chapter, will preside at the dinner. Dean William C. Vanvleck, of the law school, also will speak.

Honor graduates of the law school to be inducted into the order tonight are Garfield Anderson, Theodore L. Bowes, Richard Brainard, Reid Briggs, Ernest Clulow, Charles F. Conlon, Thomas M. Davis, Edward J. Dwyer, Mary P. Enders, Robert Gordon, Robert Hankins, Hildemar Johnson, George H. Mortimer, Harry C. Nafl, Lester N. Ponder, Alfred C. Richmond, Robert S. Tarnay, Robert T. Van Uden and George N. Wise.

Coal Commission Plans 2d Hearing

The National Bituminous Coal Commission yesterday announced it expected to hold its second big cost hearing here about June 27 for the benefit of Eastern and Middle-Western producers. The first hearing, for Rocky Mountain and Far Western producers, opens next Monday at Denver.

The commission said it would ask district producers' boards to propose the new prices after the weighted average costs for price areas are determined following the two hearings. Before these prices are established, a public hearing will be held in Washington.

31 Girl Students Receive Diplomas From Holy Cross

(Pictures on Picture Page.)

Thirty-one students at Holy Cross Academy yesterday received diplomas from Msgr. John O'Grady, school chaplain.

The Rev. John Smith, O. P., of Columbus, Ohio, delivered the address. Members of the junior class formed a guard of honor for the graduates.

Diplomas were awarded to:

Kathleen Agnew	Marie Kehoe
Charlotte Ausherton	Dorothy Keyser
Jean Brady	Katherine Loveless
Lucille Brett	Angela Low
Kathleen Dollymore	Betty McCaw
Dorothy Duff	Ellen McMahon
Helen Ertter	Marguerite Mullan
Katherine Egan	Patricia O'Connor
Carolyn Fox	Edna M. O'Rourke
Betty Geissenhainer	Peggy Quinn
Patricia Gormley	Lillian Tumulty
Rose E. Griffin	Myra Sweigart
Betty Gubisch	Marta Watts
Jane Hunsinger	Betty Wilson
Mary M. Jordan	Norma Wilson

Filipinos Driven Out by a Volcano

Manila (Monday), June 6 (AP).—Inactive since 1928, Mayon Volcano, near Legafpi, in Albay Province, began erupting Friday night, causing widespread alarm among the region's inhabitants, officials here were notified today. The eruption was not accompanied by earthquakes.

Provincial Gov. Manuel Callejay of Albay reported the volcano was "emitting fire from its crater with intensity."

People around the base of the 7,916-foot peak were reported fleeing, but observers said they did not expect a violent eruption.

EDUCATIONAL

FRENCH—SPANISH—GERMAN
BERLITZ "SUMMER CLASSES"
Day Sessions Start June 15
1115 Connecticut Ave. NAt. 0370

National University Law School
Summer Term Begins
June 15, 1938, at 6:30 p. m.
Standard three-year course leading to degrees of LL.B. and J. D.
Graduate courses leading to degrees of LL.M., M. P. L. and S. J. D.
All classes held at hours convenient for employed students.

School of Economics and Government
Degree courses of collegiate grade offered in Political Science, Government, Economics, Psychology, History, Finance, Business and Languages. Courses in Accounting.
Address Secretary
NAtional 6617 818 13th St. N.W.

OSHKOSH Created This New
SIMPLIFIED MAN'S TWO-SUITER
It has everything a man desires in a piece of luggage, strength, good looks, convenience and best of all a remarkably simplified hanging system.
Just drop your clothes on the hangers and you're ready to go. Oshkosh construction, which means strength, covered in sturdy canvas with heavy leather binding. Weighs only 12 pounds, many cases of similar strength weigh 17 pounds.
$35
Camalier & Buckley
The Leatherwaste

1141 Connecticut Ave.
2 Doors Above the Mayflower

Marquis James and Wife Feted By 200 at Emil Hurjas' Party

Socialites, U. S. Officials and Leading Members of Fourth Estate Join in Tribute to Biographer of 'Andrew Jackson.'

A tall, modest man who has twice won the Pulitzer prize for biography and is doubly set, therefore, against becoming a "lion," discovered yesterday that the 200 guests at the cocktail party given in his honor by Mr. and Mrs. Emil Hurja were just as much set on making him one.

Residential society, official society and outstanding members of the "fourth estate" passed down the receiving line to shake hands with Marquis James, author of "Andrew Jackson, Portrait of a President," and blonde, attractive Mrs. James, who is also widely known as Bessie Rowland James. She wore a white sports dress fashioned with a bolero jacket and trimmed with a colorful sash of varicolored yarn. Her hostess, Mrs. Hurja, was dressed in a floor-length gown of beige marquisette and lace.

Roses Form Decoration

Roses in slim vases, roses in deep, graceful bowls, roses centering the tea table and roses blooming in the garden formed the decorations for the party. Guests wandered from the dining room to the terrace and then upstairs to the library the walls of which are lined with "Jacksoniana," for Mr. Hurja has long made a hobby of collecting pictures and books associated with the famous President.

After the cockail party, which lasted from 5 to 7, about 50 of the company present remained for a buffet supper. Later, as the party went on and on, the music room became a popular spot with everyone joining in extemporaneous singing.

Wallace and Woodring There

Glimpsed among the many present were the Secretary of Agriculture, Henry A. Wallace, and the Secretary of War, Harry Woodring, busily conversing in one corner of the dining room; Mrs. Henry A. Wallace, in a blue flowered print dress and wide-brimmed blue hat; Senator and Mrs. Warren Austin, and Mrs. A. Mitchell Palmer, who was one of the most stunning women there and who wore a long black chiffon dress with a black and white bolero. Also Senator and Mrs. James Hamilton Lewis, Representative Sam Reyburn, the House majority leaders, who was everywhere at once; Mrs. Harold Hinton, Mr. and Mrs. Lothrop Stoddard, and Mr. and Mrs. Marshall Exnicios.

Attracting a good deal of attention was Adela Rogers St. John, who, like Mrs. Lawrence Wood Robert, had decided to do without the bother of wearing a hat. Senator and Mrs. Lewis B. Schwellenbach, Mrs. William T. Mann, and her sister, Miss Betty Beall, and Judge and Mrs. Clarence Norton Goodwin were also there.

Diplomatic Set Is Represented

Still more of those present included the Minister of Bulgaria and Mme. Dimitri Naoumoff, the Soviet Ambassador and Mme. Troyanovsky, the Secretary of the Finnish Legation and Mme. Sigurd von Nummers, Mrs. Daniel C. Stapleton and Miss Stellita Stapleton, Senator and Mrs. Morris Sheppard, Mr. and Mrs. Marshall Diggs, Mrs. Walter Distler, the Solicitor General and Mrs. Robert H. Jackson, Miss Elizabeth Howry and Mr. and Mrs. Joseph O'Mahoney.

Well-known newspapermen and their wives among the guests were Mr. and Mrs. Raymond Clapper, Mr. and Mrs. Franklyn Waltman, Mr. and Mrs. J. Fred Essary, Mr. and Mrs. Carlisle Bargeron and Mr. and Mrs. Joseph Short.

The Marquis Jameses will return today to their home in Pleasantville, N. Y., and plan to spend their time this summer between Pleasantville and Rye, N. Y., where they also have a house.

To Entertain Alumnae.

Mrs. Cyrus Fishburn and Miss Orrena Louise Evans will entertain Alpha Gamma Delta alumnae at the Fishburn residence, 6802 Forty-seventh street, Chevy Chase, Md., Thursday.

N. D. Morgans Wed Saturday

Mr. and Mrs. Norman Dale Morgan, who are now motoring through New England, were married on Saturday afternoon at 4 o'clock in a ceremony at Bethlehem Chapel of the Washington Cathedral. The nuptials were performed by the Rev. J. Russell Verbrycke, grandfather of the bride, and the Rev. Everett Jones, canon of Washington Cathedral.

Mrs. Morgan is the former Miss Helen T. Verbrycke, daughter of Dr. and Mrs. J. Russell Verbrycke, jr., of Washington, while Mr. Morgan is the son of Mr. and Mrs. French Morgan, also of this city.

Given in marriage by her father, the bride was attired in graceful white satin, with which she wore a long tulle veil draped from an elaborate lace coronet. She carried a large bouquet of gardenias and lilies of the valley.

Miss Katherine H. Osborne served as her maid of honor, while the four bridesmaids were Miss Constance Etz, Miss Emily Bayley, Miss Dorothy Potter and Miss May Miller. Little Jeanne Bailey was junior bridesmaid. All wore bouffant dresses of white tulle trimmed with bands of narrow blue velvet and carried old-fashioned bouquets.

Leighton Morgan served as his cousin's best man. The ushers were George Edward Foreman, John Keener, and J. Russell Verbrycke 3d and Robert Barnes Verbrycke, brothers of the bride.

Following the wedding a reception took place at the home of the bride's parents. Assisting in receiving were Mrs. J. Russell Verbrycke, jr., mother of the bride, who had chosen for her costume a gown of gray chiffon. Her corsage was of radiant roses. Mrs. French Morgan, mother of the bridegroom, wore a dress of dusty blue chiffon.

Among the out-of-town guests were Mrs. H. B. Morgan, of Buckhannon, W. Va., grandmother of the bridegroom; Mrs. J. Russell Verbrycke, of Berlin, Md.; Mrs. Boyd Parvin and Miss Betty Parvin, both of Pittman, N. J.; J. F. Brandenberg, of New York City, and Elmer Haff, of Little Falls, N. J.

The couple will make their home at Sherwood Forest, Md., during the summer and later will take a house in Washington. The former Miss Verbrycke is a graduate of National Cathedral School. Mr. Morgan is an alumnus of the law schools of George Washington University and National University.

Nuptials June 29 For Nancy Ansell And Lt. Moorman

Invitations have been issued for the marriage of Miss Nancy Lydia Ansell, daughter of Gen. and Mrs. Samuel Tilden Ansell, to Lieut. Harold Nelson Moorman, U. S. A., son of Col. and Mrs. Frank Moorman.

The ceremony will take place on Wednesday afternoon June 29 at 4 o'clock in All Soul's Memorial Episcopal Church. It will be followed by a reception at the Army and Navy Country Club.

Miss Oftadahe Wed To Gale F. Lindsey

Mr. and Mrs. Gale F. Lindsey, who were married Saturday afternoon, will be at home after June 7 at their apartment at 2117 P street. The ceremony was at First Baptist Church, with the Rev. Edward Hughes Prudden officiating.

Mrs. Lindsey is the former Miss Delores A. Oftadahe, of Minnesota. Mr. Lindsey is the son of Mr. and Mrs. Frank C. Lindsey, of Waterloo, Iowa.

The bride wore a floor-length gown of white chiffon topped with a small lace jacket. Her shoulder corsage was of orchids and lilies of the valley. She was attended by Mrs. James Zeh, of this city, who wore yellow taffeta and whose flowers were talisman roses. Glenn Bethel was best man.

A wedding dinner was served to 50 guests at the Biltmore Club.

* * * *

Mr. and Mrs. Francis J. Heazel, of Asheville, N. C., will attend the graduation of their daughter, Miss Gertrude Heazel, from Trinity College tomorrow afternoon. They are at the Wardman Park Hotel.

With them are Mr. Heazel's father, James F. Heazel, and another daughter, Miss Anna Catherine Heazel, a student at St. Genevieve-of-the-Pines in Asheville.

Miss McGuffey to Sing At Teachers' Party

Anne Yago McGuffey will present a program of songs tomorrow afternoon at a reception by the John Quincy Adams Parent-Teacher Association in honor of the teachers. The party will be held at 3:15 in the school auditorium.

On Wednesday night at 8 o'clock a circus, stressing good health, will be presented by the physical education class of the junior high school, under the auspices of the P.-T. A., in the school auditorium.

Will Be Here Two More Weeks

Hessler Studio.

Mrs. Francis Spaulding, who is visiting her father, the Minister Attache of the German Embassy, Edgar Prochnik, and Frau Prochnik, plans to be in Washington about two more weeks. She will sail on July 3 to return to Stuttgart, where her husband is United States Vice Consul.

Another Party For Walravens

The retiring Second Secretary of the Belgian Embassy and Mme. Gerard Walravens were guests of honor at another party on Saturday. This one was given by Miss Marta Trucco, the daughter of the Chilean Ambassador.

Among those who came in to wish the Walravens another round of bon voyages were the Counselor of the Argentine Embassy and Senora de Ghiraldo; the Second Secretary of the Brazilian Embassy and Mme. Teixeira Soares; Miss Dolly Corbin, Mr. and Mrs. Marshall Exnicios and the Counselor of the Chilean Embassy and Senora de Huneeus.

The Chilean Ambassador, Manuel Trucco, dropped in for a few minutes as did his other daughter, Miss Rebecca Trucco. Also present were the First Secretary of the Mexican Embassy and Senora de Fuentes.

The Walravens are staying at the Chilean Embassy until they sail for Europe on June 8.

Bradford Loses 3 District Girls

Miss Barbara Cornwell, daughter of Mr. and Mrs. H. K. Cornwell, of Washington, will be among members of the graduating class at commencement exercises today at Bradford Junior College, Bradford, Mass. She was a member of the Masqueraders and also played on the baseball and fencing teams. She prepared for Bradford at Central High.

Miss Alice Mendenhall, daughter of Dr. and Mrs. W. Mendenhall, of Chevy Chase, and Miss Eleanor Jones, daughter of Lieut. Comdr. J. Douglas Jones, U. S. N., and Mrs. Jones, also of Chevy Chase will be other local members of the Bradford class.

Miss Mendenhall, an alumna of Friends School, will receive the first award for her work in commercial art. Miss Jones, who attended Holton Arms, was manager of the baseball team.

* * * *

The engagement is announced of Miss Blanche Elizabeth Hebble to George Green Henshaw, of Novum, Ga. The bride-elect is the daughter of Mrs. H. S. Hebble, of Cartersville, Ga.

Following their marriage, the couple will live in Miami, Fla.

Miss Hebble was graduated from the Georgia State College for Women and later attended the Robin Adair School of Dental Hygiene in Atlanta.

* * * *

Mr. and Mrs. Carlos Del Mar, who will sail for Europe on the Queen Mary June 28, were hosts yesterday at a buffet luncheon at Oakland Plantation, their home near Frederick.

Final Meeting Tomorrow For Phi Mu Alumnae

The Washington Alumnae Association of Phi Mu Sorority will hold its last meeting of the season tomorrow at 8 p. m. at the home of Mrs. F. Neilson Strawbridge. Plans for the coming national convention, to be held at Grove Park Inn, Ashville, N. C., from July 10 to July 14, will be discussed.

Newly elected officers of the association are Mrs. Harold Stepler, president; Mrs. Donald Cristy, vice president; Miss Elva Krogh, recording secretary; Miss Florence Evans, corresponding secretary; Mrs. F. N. Strawbridge, treasurer.

About The Town

With Dudley Harmon

CONVERSATION yesterday was rather desultory, owing to the various gayeties of the evening before, but most of what there was centered around the dance which Miss Elinor Ryan gave on Saturday night. Everyone agreed it was one of the loveliest and most elaborate that Washington had seen for some time.

DUDLEY HARMON

Miss Ryan's house on Foxhall road was only completed last year, but has already become known as one of the most attractive residences around these parts. Saturday evening it seemed particularly glamorous to the several hundred people at the party.

* * * *

THE BACK of the house faces on a wooded ravine, approached by a pillared terrace. The doors are sliding and extend all the way across the house, so that when they are pushed back the view from the hall seems to include all outdoors.

On Saturday a huge awning had been placed over the terrace, and tables were set up at which a large and elaborate supper was served. Japanese lanterns added a colorful note, and floodlights concealed in the trees played over the dancers. A pavilion had been erected at one side of the house, and nearby were two bars, one for champagne and the other for whisky.

* * * *

THE HOSTESS, who is blonde and pretty, wore a simply made white chiffon frock with a full skirt and a tucked bodice. All kinds of Ryan relatives had come from other cities for the party, and William K. Ryan, a Washington member of the clan, was also present.

Among those who enjoyed all this were Mrs. John R. Williams, Miss Mary Louise Marsh, Miss Stellita Stapleton, who topped off her gown with several enormous white orchids; Mr. and Mrs. William MacCracken, Miss Dolly Corbin, Count Charles van der Straten Ponthoz, who had entertained at a dinner beforehand at the Belgian Embassy; Enid Snow, Herr and Frau Edgar Prochnik, Mr. and Mrs. Marshall Exnicios, Commander and Mrs. William Thomas, with their house guest, Miss Phyllis Walsh, of Philadelphia; Ralph Snowden Hill, James Mitchell, Edward Gardner and Mrs. Pendelton Mayo.

* * * *

A DANCE of a different sort, but just as entertaining, promises to be that of Larry Knapp and Henry Whitney on Friday evening. They are two popular New Deal bachelors who share a house on Thirtieth street in Georgetown, where the party will be held. It should be very informal and gay.

* * * *

SUMMER PLANS: Mrs. Edmund Pavenstedt will sail July 14 for a trip to Europe. The house on Twenty-fourth street, which she and Mr. Pavenstedt have occupied this winter, has been leased for next year by Mrs. Robert Chambers, widow of the novelist . . . H. H. Sims, of the British Embassy, left yesterday for Montreal to pay a farewell visit to his mother before he and Mrs. Sims sail for Europe the middle of the month. They will have a whirl in London for a few weeks, then go to Copenhagen, and will visit the Norwegian Minister and Mme. Munthe de Morgenstierne at their home in Norway . . . The Assistant Naval Attache of the British Embassy and Mrs. Coleby have taken a house at Rehoboth for the summer months, as have Mr. and Mrs. Marshall Exnicios.

* * * *

MRS. HUGH D. AUCHINCLOSS gave a luncheon, tennis and swimming party yesterday at her Virginia residence, Merrywood. These weekly outdoor parties are becoming a Washington tradition . . . Sherlock Davis had a few friends dining with him Saturday evening at the charming Georgetown house he shares with several other New Dealers. His guests included Mr. and Mrs. E. Cortlandt Parker, Miss Belle Johnson, Mrs. Mondell Gregg and Frank Currie and Simon Whitney, down from New York for the week-end.

City Club Group To Have Dinner

The business and professional group of the Women's City Club will have as its guest speaker at a dinner, Wednesday at 6:30, Mrs. Harvey W. Wiley, the retiring president, who will tell of her recent trip around the world. In the absence of the chairman, Mrs. John S. Bennett, Mrs. Clifford Lewis, a member of the board of directors, will preside.

Plans are being made for a special entertainment in the parlors following the first weekly Thursday night informal dinner on June 9. Members of the club and their guests will be given an opportunity to enjoy a "home talent" program. Mrs. May Belle Raymond will be hostess.

On Friday, at 1 p. m., the Friday Afternoon Bridge Club section will close its season's programme with a luncheon. The prize for the highest score made in this section during the year will be presented by Mrs. Wiley, a special guest. Mrs. George B. Hartman will be hostess.

Y. W. Member Dinner Slated

The membership committee of the Y. W. C. A. will meet at a dinner tonight at 6:15 to discuss the recent Y. W. C. A. convention in its relationship to membership. The speakers will be Miss Mabel Charest and Mrs. Albert Atwood. Miss Jessie Smith and Mrs. Frederick Feiker are arranging the dinner.

The Chevy Chase Chapter will meet at the home of Mrs. Harold E. Doyle for luncheon at 12. From 8 to 9 p. m. Miss Alice Hutchins Drake will open her series of talks, "Little Talks on Large Topics," under the directions of the education department.

Mrs. William T. Gill will speak to the Wednesday Club of 614 E street. Her topic will be on the Yellowstone National Park. The interracial committee will meet at 3:45 p. m. The Eastern High School Girl Reserve Club will hold its closing banquet at 6 p. m. Cap'n Ezry's Showboat Players, a dramatic group which business girls are invited to join, will hold its first meeting at 7:30 p. m.

Lt. Lambrecht Weds Mrs. Bell This Afternoon

Small Reception Is Slated Afterward at Army and Navy Club.

The wedding is scheduled this afternoon of Mrs. Bayard Livingston Bell to Lieut. John Osgood Lambrecht, U. S. N. The ceremony will be performed at 5 o'clock at the apartment of Mrs. Bell, 1921 Kalorama road, by Commander Joseph H. Brooks, United States Navy chaplain.

Mrs. Bell is the former Miss Annette Alger Bailey, the daughter of Mr. and Mrs. William Elder Bailey, of Harrisburg, Pa. She is the granddaughter of Gen. Russell A. Alger of Detroit, who served as governor and then Senator of his state and was Secretary of War in the McKinley administration. Lieut. Lambrecht is the son of the Rev. and Mrs. John L. Lambrecht of Chicago.

The bride, who will be given in marriage by her brother, Russell Alger Bailey, will wear chartreuse chiffon and lace and carry a bouquet of brown and green orchids. She will also wear a wide-brimmed leghorn hat. Mrs. LePage Cronmiller, wife of Capt. Cronmiller, U. S. M. C., will be matron of honor and wear yellow chiffon.

Lieut. Lambrecht will have as best man his brother Peter Lambrecht.

There will be a small informal reception at 6 o'clock at the Army-Navy Club. The couple will go to the Naval Air Station at North Island July 5 and will take a house at Coronado, Calif.

Among out-of-town guests will be Dr. and Mrs. Fred T. Murphy of Detroit; Frederick Morgan, Col. and Mrs. Albert Stackpole and Gen. and Mrs. Edward Stackpole, all of Harrisburg; and Mrs. H. A. Boyer, of Detroit, the former Miss Frances Alger, with whom the bride made her debut in that city.

Mrs. Bell attended St. Timothy's School in Catonsville, Md. and the Spence School in New York. She also made her debut in Harrisburg in 1922.

Mrs. Bowman Seeks Va. Office

Geline MacDonald Bowman, of Richmond, former president of the National Federation of Business and Professional Women's Clubs, has filed her application under Civil Service for the Richmond postmastership. It is the first time in the history of Virginia the head of a postonice of the first class is to be appointed under the merit system.

Prominent Richmond men and women took the initiative in urging Mrs. Bowman to file her application. A resolution was also passed by the Virginia Federation of Business and Professional Women's Clubs at its recent May convention expressing to the Civil Service Commission its gratification that the postmastership was to be awarded on the basis of merit. It also set before the commission its knowledge of Mrs. Bowman's executive and administrative ability and experience.

In addition to her service as national head of the Business and Professional Women's Clubs, she has been treasurer of the Alliance for the Guidance of Rural Youth since its organization, 20 years ago. During her presidency of the former organization its membership was increased by 10,000 members and its operating budget, which had shown a deficit of more than $3,000 when she took office, showed a surplus of $9,000 at the end of her two terms. Because of the outstanding quality of her administration, she was elected honorary president of the national federation at the conclusion of her second term as its president.

She was vice president for three years of the National Council of Women. She is a life member of the Women's Club of Richmond, the Richmond Chapter of the U. D. C. and Association for the Preservation of Virginia Antiquities. She is also a member of the American Academy of Political and Social Science, the National Municipal League and the Virginia State Chamber of Commerce.

Announces Marriage.

Mrs. Albert E. Berry announces the marriage of her daughter, Miss Polly Berry, to John Sessions on Thursday, May 26.

Dr. and Mrs. Lyon Give Guests Chance to Enjoy Rural Charms

Garden Provides Setting for 'At-Home' on Estate Near Rockville; Varied Shades of Green Enhance Beauties of Surrounding Landscapes.

Guests who motored out to the at home given yesterday afternoon by Dr. and Mrs. James Alexander Lyon had to rub their eyes twice to believe that less than an hour before they had left city streets and dust behind them. The Lyon estate, due east of Rockville, rambles over wooded hills, dips into pool-filled gardens and stretches across acres of smooth green lawns.

As limousines rolled through the gates and up toward the light-stone house, William in his green coat and silver buttons was on hand to take care of the "cahs." Then after passing through the spacious rooms with their touches of Chinese blue vases and gold lacquered cabinets, one came out on the porch where Dr. and Mrs. Lyon received their friends. Mrs. Lyon wore a wide-brimmed brown straw hat, trimmed with white ribbon and a graceful frock of pale yellow organza at the belt of which was a cluster of orchids.

Estate Is Perfect Setting for Party

With the sun finally deciding to shine, it was a perfect day for a garden party and the garden, a perfect setting for an outdoor fete. While Sidney's Orchestra in crisp white linen suits gave encore after encore of gay, bright tunes, groups gathered around the tea tables and the punch bowl or sat chatting under the big umbrellas.

As far as the eye could see, the countryside stretched out tinted with a dozen shades of soft green. Under the large trees the grass was dappled with light and shade.

Among the many assisting Mrs. Lyon were Miss Emily Chase, Mrs. Joseph Himes, Mrs. Mary Rowland, Mrs. Ralph Williams Close, wife of the South African Minister; Mrs. Mark Bristol, who wore a pink dress under a soft French blue coat; Mrs. Chester Wells, Mrs. Henry Bridges, Mrs. William D. Leahy, Mrs. Edgar J. Murdock, Miss Elizabeth Hiden and Mrs. E. E. Robbins.

Younger Set Is Well Represented

Members of the younger set were well represented by Miss Dolly Corbin, Miss Eleanor Meem, Miss Elinor Flood and Miss Stellitza Stapleton.

Also glimpsed among the guests were Mrs. Lynn S. Horner, who wore a black and white print dress; Miss Hilda Yen, Mrs. Arthur MacArthur, Gen. and Mrs. F. W. Coleman, Gen. and Mrs. Amos Fries, she in a pink frock; Mrs. Henry Parsons Erwin in green; Mrs. Delos Blodgett in white and blue and Gen. and Mrs. Frank Keefer.

Among the many out-of-town guests were Dr. and Mrs. Beck, of Baltimore, and Miss Marian Lee.

Legal Sorority Elects Officers

Miss Georgia Alexander has been elected dean of Omicron Chapter of Kappa Beta Pi legal sorority, succeeding Miss Helen Goodner.

Other officers elected to serve with her for the coming year include Luella All, associaate dean; Thelma Hendrixson, recording registrar; Marian DeBelle, corresponding registrar; Marie Marks, chancellor, and Ruth Rice, marshal.

The new dean has been a member of the sorority for several years and has held other offices and committee assignments. She has a legal position in the Veterans' Administration.

Omicron is the student chapter at National University Law School, and has the distinction of being the largest chapter in Kappa Beta Pi sorority. Its active membership at present is 72 members. Other chapters of the sorority in Washington are at George Washington College of Law. There is also an alumnae group composed of transfers from the student chapters.

Hebrew Aid Circle Plans Donor Luncheon

The donor luncheon of the Hebrew Sisters Aid Circle will be held on Tuesday, June 14, at 12:30 o'clock, at the Willard Hotel. The proceeds will be used for families in need.

Dr. Alec Horwitz will be the guest speaker.

Ohio Girl Weds D. C. Resident

Now on a wedding trip, Mr. and Mrs. William Kirkman Billingsley, jr., were married on Saturday evening at Grace Evangelical Lutheran Church. The Rev. C. E. Lenski, pastor of the church, officiated at the ceremony which took place at 8 o'clock. Mrs. Billingsley was Miss Ruth Amelia Teagle, daughter of Mrs. Russell D. Rowe, of Massillon, Ohio, and Logan Teagle, of Akron, Ohio. The bridegroom is the son of Mr. and Mrs. William K. Billingsley, of Washington.

Given in marriage by her father, the bride wore a gown of white satin designed in empress style, and her finger tip tulle veil was draped from a coronet of satin scroll. Her shower bouquet was of white orchids and lilies of the valley.

Miss Dorothy Scott, a cousin of the bride, was maid of honor and the bridesmaids were Mrs. Robert J. Stager, Miss Margaret Scott, Mrs. E. Willis Pittman and Mrs. Elizabeth Bell. Miss Kathryn Scott, also a cousin of the bride, served as junior bridesmaid. The attendants all wore gowns of pink net made in bouffant style over varying shades of taffeta and carried old-fashioned colonial bouquets.

C. Willard Camalier, jr., was best man and the ushers included Clarence Miller, Robert J. Stager and Dr. Charles S. Coakley.

Following the ceremony a reception for the immediate families was held at the home of Mr. and Mrs. E. M. Scott, of Silver Spring, Md., uncle and aunt of the bride and with whom she has been making her home.

Mr. Billingsley is a student at George Washington University Medical School and previously attended Duke University. He is a member of Phi Chi medical fraternity and Kappa Sigma fraternity.

* * * *

Mr. and Mrs. John Barnes Hall, of Middleburg, Va., announce the marriage of their daughter, Miss Margaret Frances Hall, to Herbert Spencer Howell, son of Mr. and Mrs. Herbert A. Howell, of Washington. The ceremony was performed in Leesburg on Saturday by the Rev. G. Payton Craighill, rector of St. James Episcopal Church.

The bride was graduated from the Garfield School of Nursing and previously from the Aldie High School. Mr. Howell is a graduate of George Washington University and holds a position in the Library of Congress.

Mr. and Mrs. Howell will be at home to their friends at 1445 Ogden Gardens, Washington, after June 15.

Homer Lockwood Weds in Saranac

Homer Winthrop Lockwood and Miss Lucille Schlesinger, of Saranac Lake, N. Y., were married Saturday evening at Saranac at the home of the bride's parents. The bridegroom who now lives in Saranac, is the son of Mrs. Thomas W. Lockwood, of Washington, who attended the wedding, and the late Mr. Lockwood.

Miss Schlesinger is the daughter of the late Judge Schlesinger of Cleveland.

The Rev. Dr. Lockwood Maddox, pastor of a Presbyterian Church in Saranac, officiated.

Mr. Lockwood studied at Friends School and St. Alban's School for Boys here. He was graduated in 1914 from the University of Virginia, where he was a member of Phi Kappa Sigma.

Army Daughters to Meet.

The Washington Chapter of the Daughters of the United States Army will meet today at noon at the Army and Navy Club. Luncheon will be served at 1 o'clock.

See and Hear the Hammond Electric Organ $1,265 Droop's 1300 G

CLEARANCE SALE

Now You Can Save On: LAMPS, MIRRORS, CHAIRS, DESKS, SOFAS, TABLES

Catlin quality regular stock, individually selected pieces, at worthwhile reductions. A visit to our store will disclose the real importance of this sale to your home, and to your budget.

Charge Accounts Invited

Lighting Fixtures

1324 New York Ave. NA. 0992 CATLIN'S

It's not necessary to say why—everyone in Washington knows the tuneful dance music, the tasty cocktails and pleasant atmosphere that distinguishes the Rainbow Room.

Free Parking — No Cover or minimum except Saturday night. $1.00.

Stanley S. Gordon, Manager

HAMILTON HOTEL 14th and K Streets N.W.

Julius Garfinckel & Company

announcing

AN UNUSUAL SALE of NEW SUMMER HOSTESS GOWNS

For Women and Misses

REMARKABLY LOW PRICED AT $10.95

Sheer and beautiful . . . flower strewn on grounds of white, black, tearose and blue, girdled with lovely contrasting sash.

Fifth Floor

F at Fourteenth

MARY HAWORTH'S MAIL

Write Constantly, Study Markets, Improve Technique, Bring Fresh Viewpoint—Advice to Writers.

DEAR MARY HAWORTH: Perhaps "Magazine Man," after expressing his conviction that there is no chance for the beginner to sell his fiction other than through a literary agent, will now come forward and furnish the names and addresses of a few good literary agents—not charlatans—who are acquainted with editors and their needs and who are willing to "take on" the work of beginning writers who have not yet crashed the editorial gates.

* * * *

I am quite sure that if he does so he will allay the unrest which his comment has already aroused in the minds of a number of young writers who had been endeavoring to sell their manuscripts by sending them by mail to markets they had carefully studied. But I venture to say, if he does so, he will arouse no great feeling of thankfulness in the hearts of the agents he names.

* * * *

Undoubtedly a good literary agent is a valuable possession. Such a person, through his personal acquaintanceship with editors and his knowledge of markets, can do much for an author; he can expedite the sale of manuscripts; he can secure better markets for the writer when his craftsmanship improves; he can boost prices; and he can relieve the author of the heartache that comes with rejection slips.

* * * *

However, permit me to state that I know of no first-class agent who wants to be bothered with the beginning writer who has not fully learned his craft and begun to sell. The reason is obvious. The agent makes his living through the selling of fiction; the more he sells and the bigger prices he gets, the bigger his commissions. He, therefore, finds it more advantageous to "plug" the work of clients who have already proved themselves and who are already commanding fair prices than to spend weary hours endeavoring to bring into competition with them beginning writers who have not proved their stamina and who may be one-story persons or only a flash in the pan. I know one agent who refuses to take on any more authors. Another agent of my acquaintance stated no unsolicited manuscripts were desired. Another, in view of the deluge of unsolicited manuscripts pouring into his office, asked that his name only be "whispered" to persons of very great promise.

* * * *

While "Magazine Man" evidently had most unfortunate experiences to cause him to reach the conclusions expressed, my experience has been otherwise. From years of close association with fiction writers—in the days of their novitiate as well as of their success—I can assure the beginning writer that editors do buy unsolicited manuscripts coming through the mail, without the influence of an agent or other introduction than an attractive appearance, a stamped, self-addressed envelope, a vital story and well-drawn characters.

* * * *

In this connection, Mary Haworth, let me thank you for the frank, unbiased, fearless way in which you handle the problems presented to you, and let me state that your column has not only given us plots for stories, but even their solutions, leaving us only the task of naming these well-drawn characters and letting them act out their destinies.

* * * *

I know that the first novel of one well-known writer who has a new novel out each year was promptly accepted by the only publishing house to which it was mailed. I know of many stories that sold on their only trip to an editorial office, and I know of others that made many trips before being sold—one not selling until its fifty-third trip, and then selling to the editor to whom it went on its first voyage. I know of a story that was withdrawn from a very well established agent, to be sold later by the author through the medium of the mails.

* * * *

To the beginning writer, I would say—don't worry about agents. Study the life around you, endeavor to understand it and to embody its problems in your stories; make your characters so real that you can eliminate yourself and let them carry the story forward; don't hesitate to tear down your fences and write of life as you feel it—the editor wants the new viewpoint; write constantly; study the markets; endeavor to improve your craftsmanship; and do not let rejection slips discourage you — everybody gets them. If you have the faith, and the fire, not only will editorial acceptance come your way, but eventually, when your work shows promise, you will even find the good literary agents knocking at your door.

Very truly yours, L. L. M.

* * * *

"W.E.B." Applauded.

DEAR L. L. M.: You—and the literary aspirants you speak of, and to—may be interested to know that "Magazine Man" has talked with me since the letter from W. E. B. was published in this column on June 2, and that he takes off his hat to the latter's able analysis of what it takes to make a writer into a writing success. Indeed, he went so far as to say that W. E. B. had revealed the whole truth, whereas he had covered only a part of it, and that no young writer could possibly do better than to follow W. E. B.'s advice. And that, I gather, is the point you would make.

M. H.

Enterprising Magazine.

DEAR MARY HAWORTH: Everything Magazine Man says may be true, BUT—the Saturday Evening Post reads all except the most hopelessly unreadable manuscripts, and if there seems a glimmer of promise that the writer can write, they send you a personal letter instead of a form rejection slip. This statement is sort of unbiased and unprejudiced, because in 20 years of writing, and 15½ years of getting stuff published, they've only bought one manuscript of mine. Arlen (Mike) used to say: "Well, at least let's save our rejection slips. They might come in useful." I enjoy your column. It often annoys me, though. Is that okey-dokey by you? N. H.

Salute to Lady Writer!

DEAR N. H.: It's okey-dokey by me if my column annoys you occasionally, so long as you continue to read it and find some enjoyment in it. As one who, at an adolescent and impressionable age, palpitated through the pages of Arlen's "The Green Hat," and at a later date, and more mature age, read your poignant biographical narrative of a great poet's life, I'm happy to welcome you—for yourself and because you knew Arlen (Mike)—as a contributor to this department. M. H.

Waterproof Satins Offered by Paris to Wear Rainy Days

Paris (U.P.).—It's an ill rain that brings nobody good, for rainy weather togs take on the appearance of almost anything but traditional raincoats when they come from Paris. New fabrics have left the ranks of "rubberized" cloth so far behind that it's hard to remember the days when raincoats stuck, melted, rustled and tore.

Take, for instance, the exciting black satin impermeable which Leda, leading waterproofer and rain-clothes authority, is showing. The satin looks fine enough to be an evening dress, but it's waterproof. The coat, made on loose raglan lines, is lined with specially treated taffeta in a red and white plaid.

Two other striking models use the increasingly popular navy blue and white combination. One is of waterproofed crepe de chine, navy blue, with white applique. The other is of blue and white plaid taffeta. Tiny diamond-shaped appliques form a band around cuffs and collar.

Is your husband a slave TO A LEMON SQUEEZER?

You owe it to him to keep an assorted supply of POLAND SPRING MIXERS on ice all the time. No time wasted in lemon-squeezing. Just mix with the liquor — ice — and stir—and there it is—a perfectly blended Tom Collins, Planter's Punch, or Whiskey Sour.

POLAND SPRING MIXERS for TOM COLLINS WHISKEY SOUR PLANTER'S PUNCH

Distributed by: EDWARD ZUPNIK & SONS 1307 Fourth Street N.E. Washington, D. C. Tel. LIncoln 7355.

'The Lady or the Tiger?'—Fashion Raises the Issue

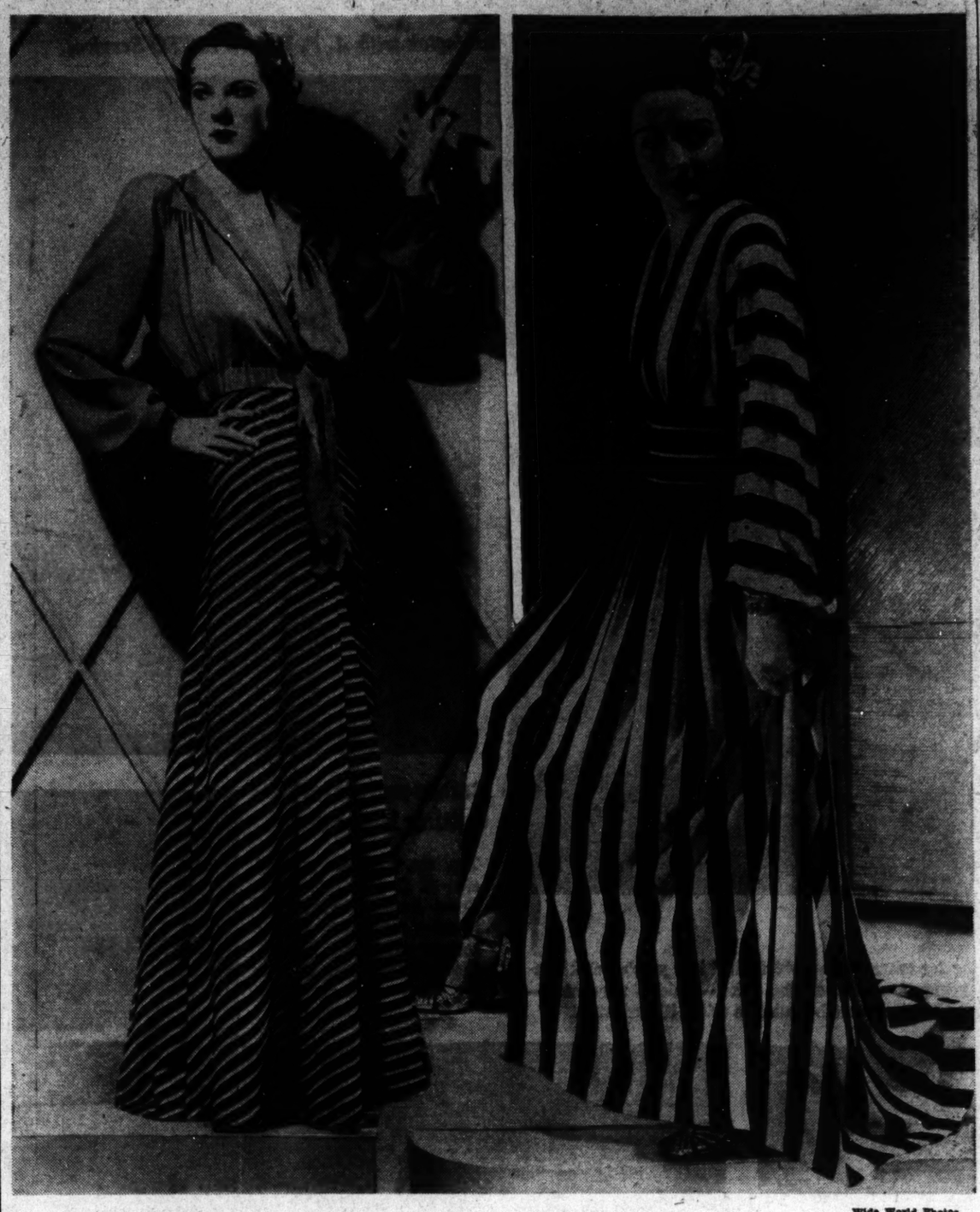

Wide World Photos.

THERE'S this much about stripes—you usually get noticed when you wear them. Consequently, every woman who's at all the mousey type would do well to take advantage of their vogue. Another thing about stripes—they can be manipulated to bring out the best lines of the figure, and through all sorts of diagonal and zigzag effects can conceal either bones or bumps and give the illusion of curves or angles wherever either is needed. Still another thing—stripes are youthful and dashing, and if used with discrimination always give that smart, up-to-the-minute look. Stripes are especially effective in evening apparel because they are daring and dramatic, and—well a little primitive. At left, above, is a lady who will be looked at twice when she enters a ballroom, partly because she is wearing a frock of black and white striped silk topped with a shirred jacket of cherry red crepe. The jacket ties at the waist and puffs at the wrist. Designed by Vera Borea. Photo by Associated Press. At right is a lady—yes, from Hollywood—who is wearing an evening wrap of black and white striped velvet over a white chiffon dress. The wrap was created by Walter Plunkett, and the silver kid sandal, striped with jet and diamante paillettes, was designed by Mabel Winkel to match it.

A WOMAN'S NEW YORK

By Alice Hughes.

New York, June 5.

OF ALL the sweet girl grads who at this season are hurled bodily into the world at this time, undoubtedly the most interesting group are the 71 young ladies whom I saw commenced at the Waldorf last Friday—the first graduating class of the Tobe-Coburn School for Fashion Careers.

ALICE HUGHES.

For these handsome, smart and very alert young persons commenced with a difference. They were not turned out of learning's halls to dawdle around to shop for husbands, fritter away a summer at a classy beach or even to prepare for an honorable but quiet career instructing the young. After a year of intensive teaching and shop practice, the noble 71 are heaven-bent for careers in some branch of the fashion world. About a third of them were promised jobs before the exercises. They are well prepared, for all of them had either some college work or some practical store experience before they entered the new school.

Pretty blonde Sarah Greer, of Dallas, was one of the first three to land, and will go into the advertising department of her city's leading store. Estelle Otis is entering the "flying squadron" of saleswomen at one of our biggest Avenue bazaars. Melanie Kocyan, 22, is also starting on a sales force in Chicago.

* * * *

Tobe is a famous fashion adviser. Julia Coburn was fashion editor of a magazine before becoming cofounder and copresident of the school. The teachers and lecturers have been tops in their fields. And the Gallant 71 are already wise and experienced. They are ambitious and determined—but I hope not overstocked with the old confy. Their goal seems to be $10,000 a year at 30, and many seem to look on this as an accomplished fact. At any rate, these smart young women are starting at high speed, and I hope they have not over-dreamed!

* * * *

This is the season for passing out medals to the girls. Lily Pons got one the other day for her help to the city's blind, and Antoinette Perry, one of the theater's most brilliant directors and coaches, was handed a hunk of gold for her work of inspiring and training the stage's younger generation. Countless youngsters are indebted to this fine woman.

Old Wives' Tales About Food Combinations Proved Unsound

By Ida Jean Kain.

IN SOME of the fishing villages the menus still caution against ordering milk with sea food. We don't know how such an idea originated, for it is as far-fetched as the notion that the moon is made of green cheese. You can eat ice cream and shrimp at the same meal, unless you have an allergy to one or the other. The combination of milk with any sea food will not upset you as long as both are fresh.

In line with such peculiar ideas is the story that fish is a brain food. This started with the discovery that fish is rich in phosphorus and that the brain cells contain phosphorus. Some humorist put two and two together and called fish brain food. This is just another fish story.

Then there is the strange fancy that coffee is all right until cream and sugar are added and that adding milk to tea produces tannic acid. Tannic acid is produced by too long brewing of the tea and the milk has nothing to do with it. Needless to say, the addition of cream and sugar to coffee induces no ill effects.

Red Meats All Right.

Nor is there any scientific evidence to support the theory that red meats are more harmful than white meats.

A few years ago there was great concern over the acid-alkaline balance. We were threatened with all kinds of minor ailments unless we took precautions against acidosis. And now we have it on the best authority that in health the body is naturally in a state of mild alkalinity. Don't think up minor worries! As long as you are alive, you may be fairly certain that you are on the alkaline side.

The acid-base balance lingers on in the food of compatible eating, in which the combination of protein and starch is rigidly avoided. Even overweight is blamed on an acid condition. Obesity is supposed to result when carbohydrates are eaten with proteins or acid fruits. We hear that "because of fermentation and acidosis a person is unable to oxidize waste and glycogen is reconverted into fat." That is not true. No matter what you do about food combinations, too many calories will result in excess weight.

Better Than a Tonic.

There is no basis for any of the food combination ideas. A balanced meal which supplies the essential food elements is apt to include all the combinations and to violate all the superstitions, but it is the diet that keeps you the healthiest . . . It's better than a tonic.

BALANCED DIET FOR REDUCERS.

BREAKFAST.

	CALORIES.
Tomato juice, ½ glass	25
Crisp bacon, 2 strips	50
Toast, 2 thin slices	100
Butter, ½ pat	50
Coffee, 1 tsp. cream 1 rounded tsp. sugar	50
Total	275

LUNCHEON.

Lettuce and tomato salad	25
With sliced hard-cooked egg	75
French dressing, 1 tbsp.	65
Hard roll	100
Butter, ½ pat	50
Hot tea, 1 lump sugar	25
Melon	50
Total	390

3 P. M.

Glass skim milk	80

DINNER.

Beef pot roast, 2 slices, 5x3x½ inches	200
Carrots, ½ cup	40
Potato	100
Brown gravy, 2 tbsp.	50
Head lettuce, REDUCER'S FRENCH DRESSING	25
Fruit jello	100
Total	515
TOTAL CALORIES FOR DAY	1,260

Menus For Today

By Jean Green.

BREAKFAST.

Black cherries in orange juice
Cold cereal with cream and sugar
Poached egg Hot muffins
Hot coffee Milk for children

LUNCH.

Frankfurters on Italian toast
Potato chips
Strawberry tapioca

DINNER.

Chutney and rye canapes
Cold sliced ham Broiled peaches
Carrot and potato balls in parsley butter
Stuffed tomatoes
Cress and French endive salad
Ice cream puffs
Iced coffee

ITALIAN TOAST.

3 eggs slightly beaten
½ teaspoon of salt
½ cup of milk
6 slices of cheese
12 slices of bread

Combine the eggs, salt and milk. Place the sliced cheese between two pieces of bread, dip in egg mixture and fry in hot fat until golden brown on both sides. Serve with frankfurters grilled in their casings.

Today's HEALTH TALK

by Logan Clendening, M. D.

Curing Damaged Liver.

After I discussed the newer methods of assessing liver damage last week, I was asked what could be done to put a damaged liver back into condition.

We are able now by physiological tests to recognize quite minute amounts of liver damage. And by proper management much can be done to restore a liver to full function.

The liver is, of all internal organs in the body, the one which is able best to regenerate its own cells. When the heart or the brain or the kidneys lose a cell or a group of cells, the defect is filled in with scar tissue and the destroyed cells are forever out. This is not serious in the case of the kidneys because we can get along with about one-third the kidney substance we normally own.

The liver, however, regenerates its own functioning cells, and even if a lobule is destroyed, it is possible to replace it. As with the kidney, only a part of the liver need function at any one time.

But with widespread liver damage, it is worth while trying to replace the damaged cells. Feeding sugar and simple sweets is one way to do this. The liver responds to glucose and thrives on it.

Salt is also a valuable food to assist the liver to regenerate. Several years ago Dr. Rowntree advocated salt and sugar for cirrhosis, and believed that even in that serious condition considerable regeneration occurred.

The elimination of poisons which are absorbed and damage the liver is naturally fundamental. These poisons are absorbed from the intestines, because practically all the contents of the intestines which are absorbed into the blood stream go first to the liver. Among the common poisons, alcohol comes in for most of the blame. Although some doubts have been thrown on this idea, most physicians at the bedside believe that alcohol does a great deal of liver damage, and certainly anyone who has evidence that his liver function is diminished should give up its use indefinitely.

Concentrated liver extract and vitamins B and C also seem to have a stimulating effect on the liver. They can be taken twice a week. This regimen should continue for at least three months.

The GENTLER SEX

By Malvina Lindsay.

Men About the Office.

"Miss Biff's certainly getting cranky here lately . . . never wants to do anything."

"Yeah. The trouble with her is she needs to get married."

"I tell you another that's touchy—Mrs. Chipp."

"Well, she's got no business working anyway—with a husband and all."

"She just does it to buy fur coats."

"What she needs is a bunch of children to take care of. You know nine-tenths of these married women work because they're neurotic."

"Well, I've got nothing against women personally, but 99 per cent of 'em in offices—well, I wouldn't hire 'em on a bet. Take the ones around here, for instance."

"Yeah—look at Julia Gabb . . . and that Gink girl. What do they ever do? They spend half their time in the rest room, primping and smoking."

"Yeah, and Margie Posey—what she's got is a pull with the boss."

"That's always the trouble with women in an office. They have to drag in sex."

"Yeah. You know there's really not a well-balanced one in the outfit. You take old Miss Flint . . . with her grudge against men . . . and always trying to run everything."

"She's typical of women in offices. The whole trouble with 'em is they take themselves too seriously . . . fuss around so with detail."

"Yeah, I know. Drive everybody crazy."

"Another thing, they haven't any system. They're sloppy. Look at Erma Nitter. Everything haywire."

"Say, that girl's really off her base."

"I tell you, you can't name three out of the whole caboodle—take Dorothy Speel . . . or Helen Trott——"

"Say, they're the dizziest ones I ever saw. I don't see how they get by."

"They wouldn't in any other office.

"This place is just easy. Who else is there—oh, Jane Bunch. Well, I guess she's pretty dependable."

"Yeah, but look how she dresses. Look at her stockings. You know I'd like to help that girl pick out a hat—just once."

"Well, for that matter there aren't any really nifty dressers in the office . . . or really good-looking ones."

"Well, Betty Wilder's not so bad."

"Yeah, she's a cute kid—but boy crazy."

"The trouble with the average girl in an office, she's always got her mind on men."

"Yeah, that's the truth."

"Say, though, I will tell you one who does a good job of work—for a woman."

"Who?"

"Miss Perch. You know she tackles things like a man."

"She is pretty good. But then—well, I wouldn't call her a normal woman."

"You mean——"

"Yeah. She's just a frustrated old maid."

Puppet Plays Aid In Curing Children Of Being Bashful

New York (AP).—There's nothing like playing with puppets to help cure a bashful child.

When a child makes a puppet hero slay the fierce dragon, he really is slaying a few of his own dragons, say psychologists. So, too, says Miss Phyllis Wistrand, teacher of puppetry at the Universal School of Handicrafts in New York.

Children lose their self-conscienceness behind the curtains of the puppet stage, Miss Wistrand has found. They create characters and situations that aren't at all fantastic to them. They forget themselves—and that's the secret of the bashfulness cure.

Miss Wastrand thinks it's best to let children write their own puppet shows. They usually adapt their favorite fairy stories, and the lines are more natural. Lessons can be dramatized, too.

Miss Wistrand recommends puppets instead of marionettes for small children. Puppets fit the hand like gloves. Just a wiggling of the fingers will make them act.

But youngsters seldom have the dexterity needed to manipulate the complicated strings of marionettes. And it takes a group to put on a marionette show, while one child can manage a puppet performance.

Family Feuds Out of Date At Weddings

Bride's Brother and Bridegroom Must Speak, Even if It Does Hurt.

By Margaret Wallace

IT IS NEVER good form to involve outsiders in family feuds at weddings or other entertainments. When the family meets for such occasions, especially when there are guests present, there should be an exchange of greetings and an aspect of cordiality, no matter how strained relations may be.

One young Washington woman writes of the problems she confronts in the arrangements for her wedding because her brother and her fiance are not on speaking terms, and her brother's wife is hostile to the whole family.

"My brother has always been very close to me," she writes, "and I am eager for him to be an usher at my wedding. My fiance is willing, but insists that I should ask him and also that this would not necessitate their speaking to each other. My brother's wife says she will not come to the wedding unless she receives an invitation from both my fiance and myself other than the formal invitations we are sending out. I am sure if I ask my brother he will be willing to be an usher, but I do not think it would be very pleasant, as the wedding is not to be a large one, if my fiance and my brother do not speak when they meet at the wedding and at the reception afterward.

"I am sure if I could convince my fiance that it is good manners for him to ask my brother to serve as usher and to speak to him, my brother would accept, as he wants to make me happy. Please let me know as soon as possible if there are any rules in regard to a bridegroom's inviting the ushers to serve?"

Of course, the bridegroom must ask all the ushers himself, as well as the best man. If the brother of the bride serves as an usher, it would be very bad manners and very uncomfortable for the rest of the wedding party and the guests if the two did not speak to each other. It would be tactful for the young woman to tell her brother that she is eager for him to be a member of the wedding party and that her fiance is asking him to serve (either by note or over the telephone or personally). This would pave the way.

A formal invitation addressed to both the brother and his wife should be sufficient. But, for the sake of family peace, it would be tactful for the groom to state, write or say that he hopes to see the sister-in-law of the girl he is to marry at the wedding.

Dinner Dance—
The Terrace
at the
Shoreham

featuring
at 10 P. M.
LaFayette and La Verne
sensational dance
Dick and Leota Nash
dude wranglers
La Trianita
flower of Spain

Maxine Lowe's Music. Harmon Directing. Dinner, $2, incl. cover; Sat., holidays, $2.25. Cover, 50c; Sat., holidays, $1. Prices plus tax. For reservations phone ADams 0700.

In case of inclement weather, dinner and dancing in air-conditioned Blue Room.

Expert Glove **Cleaning** *At New* **LOW PRICES**

SHORT GLOVES **20c pr.**
LONG GLOVES **25c pr.**

Try this money-saving service! We also repair any type of glove!

THE HECHT CO.

F St. at 7th. NA. 5100

TRADE MARK REGISTERED

At SLOAN'S ART GALLERIES
715 Thirteenth St.
ESTATE SALE
OF
Valuable Household Adornments

INCLUDING
Antique and Modern Mahogany Furniture, French Gilt Pieces, Tapestries, Tiffany Marble Clock, Oriental Rugs in all sizes, including Several Rare Carpets, Fischer Baby Grand Piano, Antique and Modern Silver and Sheffield Plate, Imported Glassware and China, Decorative Mirrors, Antique Grandfathers' Clocks, Marbles, Bronzes, Fireplace Brasses, Luxurious Upholstered Davenports and Chairs, Chinese Art Objects, Paintings by Artists of Note, English Colored Prints, Etc.

TO BE SOLD AT PUBLIC AUCTION
Within Our Galleries
715 THIRTEENTH STREET
Tuesday, Wednesday, Thursday, Friday and Saturday, June 7th, 8th, 9th, 10th and 11th, 1938
AT 2 P. M. EACH DAY
From the Devine Estate, the Truesdell Estate, the Ford Estate, the Oswell Estate and Others
ON EXHIBITION
Today, June 6th
Catalogs on application to—
C. G. SLOAN & CO., Inc., Auctioneers
Established 1891

At Regular Intervals—
you should have your mattresses, box springs and pillows sterilized as a safeguard to health. The cost is as little as $5.00 for the mattresses. Proportionate low cost on pillows and box springs.
Phone us today to call. Your bedding will be returned the same day
ZABAN'S
1215 22nd St. N.W.

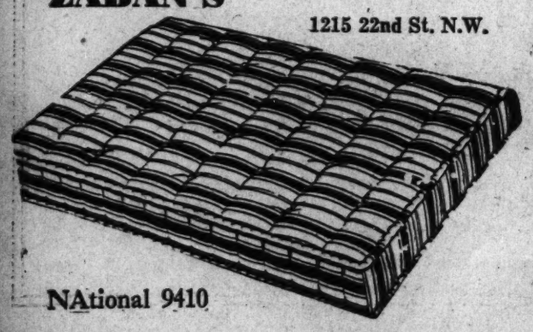

NAtional 9410

Spring Cleaning on Apparel and Furs —and Household. Full protection by Insurance. **parkway** CLEANERS & DYERS CLEVE 3600 3010 CONN. AVE. Plant 8107 Conn. Ave. Kln. 400

Czech Youths Drill for Sokol Congress—Holy Cross Graduates

The Post is the only daily morning paper in Washington with A. P. WIREPHOTO Service.

A Salute That Means More Than a Children's Game.

With Czechoslovakia having decreed military training for everyone from "6 to 60," this year's Sokol Congress in July assumes added significance. Above, young members of the Sokol—athletic movement—practice their drills. Below, Czech dancing maidens who also would be called to colors if war came.

Before and After Getting Diplomas.

Top, the academic procession as it filed into Holy Cross Academy yesterday morning for mass. Below, the 31 graduates leaving the building after receiving their diplomas from Mgr. John O'Grady.

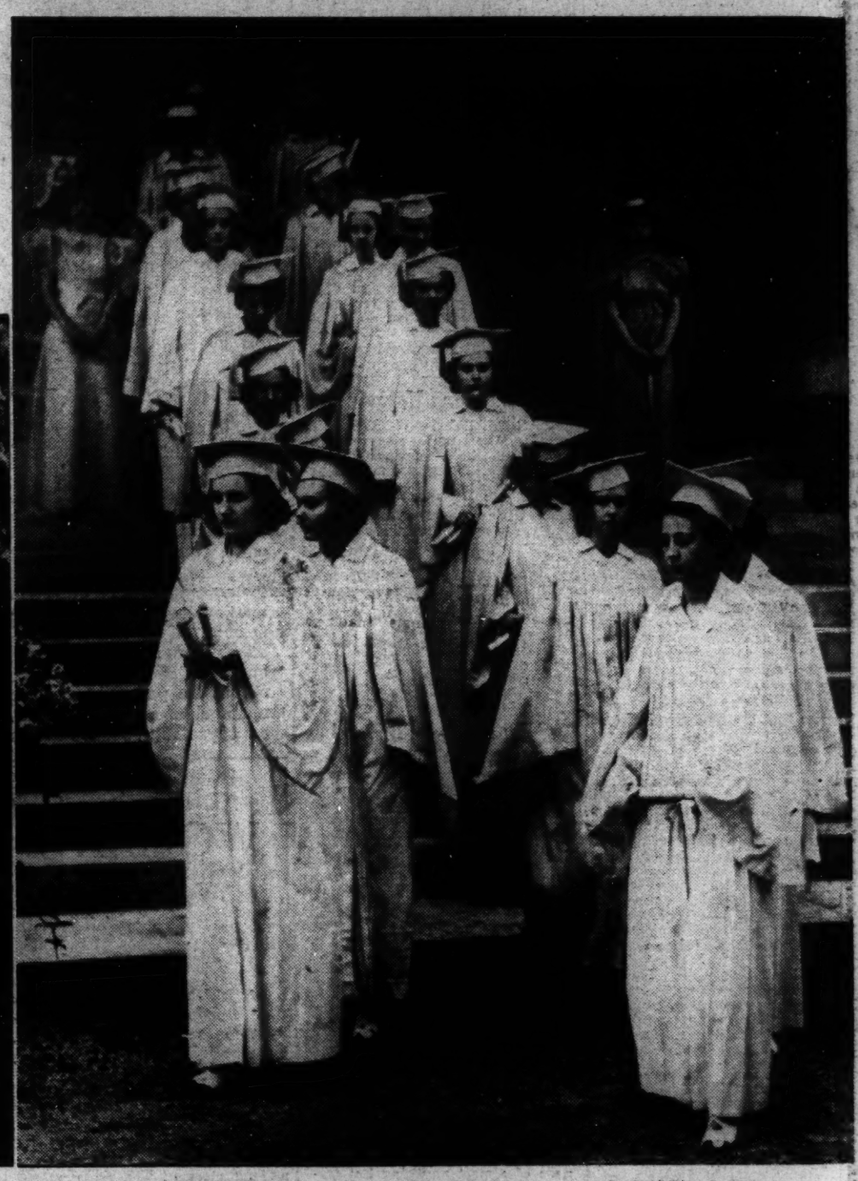

Walt Disney Awarded Degree.

"In recognition of distinguished achievements in cinematography," Walt Disney, creator of Mickey Mouse, receives the honorary degree of master of science from R. B. Von Kleinsmid, president of the University of Southern California.

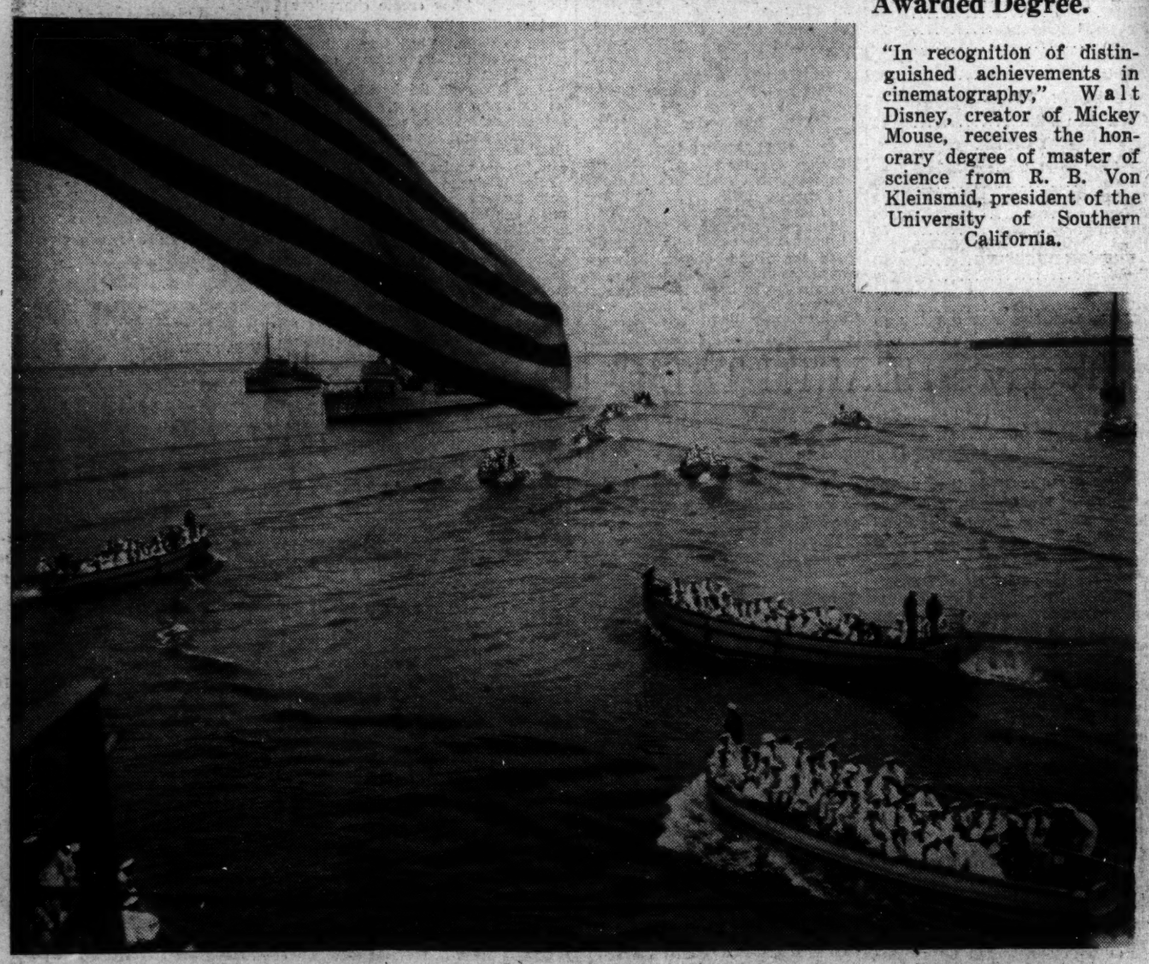

Middies Embark on Battleship for Summer Cruise.

Midshipmen of the United States Naval Academy are shown putting out in small boats for the battleship that will carry them on an 8,877-mile summer cruise. The Middies, more than 1,000 of them, had eagerly looked forward to the training trip which began June 3.

Repairing Conduit Supplying Water to the District.

Repairs now are being made on one of the two great conduits bringing water for the District from Great Falls to the Dalecarlia reservoir and filtering plant. This picture was taken at Tidewater, Md., 7 miles above the D. C. line, after water was cut off in the concrete conduit. The repairs will require about 15 days.

SECTION II | Local News Sports

The Washington Post

Classified Comics | SECTION II

****X WASHINGTON: MONDAY, JUNE 6, 1938 11

Youth and Old Age Recall Great Days of the Confederacy at Soldier's Tomb

The Stars and Bars mingled with the Stars and Stripes before the Tomb of the Unknown Soldier yesterday as the United Confederate Veterans held their annual Confederate Memorial Day exercises. Left—Dr. John E. Briggs delivers the benediction at the tomb. Right—Betty and Phillip Mann, Children of the Confederacy. Phillip is color-bearer for the Maj. Charles M. Steadman chapter of the children's organization, and Betty is the chapter's historian. Wilson and two other Confederate veterans marched from the Arlington Amphitheater to the Tomb of the Unknown Soldier. Post Staff Photo.

Over the Coffee

By Harlan Miller

CAPITAL CAVIAR: Among the lovely ladies the new bachelor French Ambassador, Count Rene St. Quentin, has met in Washington, one already has the inside track . . . Two prominent Americans here are officially suspected of espionage and propaganda . . . A bet of $100 to $75 was made at a cocktail party that Senator Gillette would win from Wearin, the Corcoran-Hopkins candidate in Iowa, in today's primary election.

• • • •

One of the recurrent wisecracks at the Congressional probe of TVA is that the committee should hire a psychiatrist to help get at the truth . . . Apparently it was compassion that prompted the disturbingly beautiful Mrs. Higgins Chapin, who was adorning the front row, to pass a note to Dr. Arthur Morgan while Dave Lilienthal was testifying against him. Morgan was looking most unhappy.

Tommy Corcoran. . . . rambunctious

• • • •

Largely, the indignation aroused by Harry Hopkins' interference in the Iowa primary is due to Senator Gillette's unusual eminence among his colleagues . . . In their esteem and admiration he ranks with the top half-dozen like Borah . . . He is one of the few Senators who would rather relinquish his toga than his conscience, Corcoran and Hopkins could scarcely have chosen a more formidable candidate for their purge.

"Tommy Corcoran as cheerleader."

Typically sophomoric have been the brilliant but rambunctious Tommy Corcoran's tactics in trying to rotten-egg a few of the many Senators who opposed the packing of the Supreme Court . . . With cheerleader campus psychology, he decided the logical reprisal would be to try to pack the Senate.

Over the telephone young Boss Corcoran has been wheedling, coaxing, importuning other New Dealers to adopt his fraternity-rushing technique . . . The marvel is that he won over such a hard-headed, mature, realistic New Dealer as Harry Hopkins, who has been under great strain since his operation.

• • • •

COCKTAIL CHATTER: At the Mayflower: "With a little barbwire around 'em those Nazi-Bund camps will make even better concentration camps than they have in Germany." . . . At the Willard: "Politics is crazy; Farley wins and gets $15,000 a year, John Hamilton loses and gets $25,000." . . . In the Shoreham bar: "The Republican speeches ought to be better next campaign; they've got all five volumes of President Roosevelt's works at G. O. P. headquarters."

• • • •

There is rarely more than a third of the membership on the floors of the House and Senate, but the other two-thirds are seldom out of earshot of the bell system during a session.

These bells ring insistently in the restaurants, offices, barbershops, cloakrooms, committee rooms all over the Capitol, the House and Senate Office Buildings when a vote is about to be taken or the roll called for a quorum.

• • • •

Then from every direction the members converge at a sedate gallop on the chambers and come trooping in at every door . . .

And as soon as the vote of the roll call is finished, out they troop again, back to where the real work of Congress is accomplished . . .

There's some sentiment in favor of installing a bell in the grandstand at the ball park; but that's impractical, because it would take 20 minutes to reach the floor from there.

"—frontier vs. the effete East."

Behind the scenes the guerilla warfare 'twixt Chief Justice Hughes and Secretary Wallace still continues, bursting into view now and then via a letter in the New York Times written by one of Wallace's subordinates, or by a lawyer defending the Chief Justice, who maintains a dignified silence . . .

• • • •

PAJAMA PORTRAITS.

YOUNG TURK.

The first Young Turk to reach out for bigger things is Otha Wearin, the melancholy, precocious Representative from Hastings, Iowa, whose sketch in the Congressional Directory is one of the longest, despite so short a record . . . He won by 13,000 votes in 1932, by 4,000 in 1934 and by 1,500 in 1936. He is one of Maury Maverick's Young Turks, a group of 35 House left-wingers, and it was the tireless Maury who reached out from Texas to join Corcoran, of Massachusetts, in boosting Otha as a Senatorial candidate . . . In the House Mr. Wearin has been notable for the red necktie he invariably wears, and for the rumor that he thinks of himself as a young Lincoln . . . He has voted three times to override Presidential vetoes, but his proudest boast is that he has gone along with the Administration . . . On the Hill the appraisal is that if nominated and elected, he would make a Senator of the stature of Rush Dew Holt, of West Virginia, but more pliable.

Copyright, 1938, Washington Post and Publishers Syndicate.

Dr. Briggs, Who Married 5,000, Declares Ministry Is No Snap

Thirty thousand pastoral calls, 5,000 marriages, 3,000 funerals, 3,000 baptisms, and 2,000 admissions to the church by letter, is the 40-year ministerial record of Dr. John E. Briggs, pastor of Fifth Baptist Church, where a reception was held last evening to mark his twenty-ninth anniversary with the church.

The pastor's wife, Mrs. Briggs, and a group from the Baptist Home for the Aged were among the guests at the function, which was sponsored by the Baptist Young Peoples Union.

Preaching at the church services later in the evening, Dr. Briggs declared that "a man who is looking for a soft place, an easy time, a big name or a fat salary should not enter the ministry." The real reward, he told the congregation, comes in watching people develop and grow under Christian influence.

"No man is big enough or wise enough to be pastor or preacher and attempt to follow any other calling," he pointed out. It is a full-time job.

Police Arrest 35 Men Here In Vice Raids

Revolvers, Knives, Stolen Goods Are Seized in Ten Dawn 'Visits.'

Staging a series of raids on alleged gambling and drinking places early yesterday morning, police climaxed a recently launched crime drive with the arrest of 35 suspects.

Several revolvers and a number of razor-edged knives were taken from prisoners, who represented one of the biggest single "snatches" made by the pickup squad. All of those arrested were colored.

Since formation of the crack police squad two months ago, major crime in the District has shown a decrease of almost 75 per cent, Capt. Ira Keck, assistant chief of detectives, declared last night. Nearly 500 criminal suspects have been brought in for identification.

Those arrested yesterday are suspected in crimes ranging from forgery to conspiracy. A number also is expected to be identified with several recent robberies and armed holdups.

Ten places in downtown and Southeast Washington were raided by the squad between 2 and 4 a. m. Most of the places visited were charged with being operated as gambling, drinking or immoral houses.

A line-up of the arrested men has tentatively been set for tomorrow night at police headquarters when crime victims and police will view the suspects.

Capt. Keck has requested all victims of crime in the District be present at the line-up to assist in identification of the suspects. A quantity of stolen goods, confiscated in the raid, also waits identification.

Kinsinger Service At 2 P. M. Today

Funeral services for Mrs. Florence Devlin Kinsinger, 65, of Silver Spring, Md., will be held at 2 p. m. today at the Warner E. Pumphrey funeral home, 8424 Georgia avenue. Burial will be in Cedar Hill Cemetery. Eastern Star rites will be conducted by Silver Spring Chapter No. 66, of which Mrs. Kinsinger was a member.

Mrs. Kinsinger's death Friday at the Washington Sanitorium in Takoma Park took place exactly two weeks after that of her husband, the late Martin Henry Kinsinger, sr. She entered the hospital Tuesday suffering a general nervous collapse.

Born in Washington, Mrs. Kinsinger had lived in Silver Spring for 20 years. She is survived by a son, Martin Henry Kinsinger of Silver Spring; a sister, Mrs. Ellen Bruno of Washington and a brother, Arthur Devlin of Bayonne, N. J.

Sen. Sasscer Opens Sound-Truck Tour

La Plata, Md., June 5.—Opening his sound-truck campaign, State Senate President Lansdale G. Sasscer, candidate for the Democratic gubernatorial nomination, in an address on the Charles County fair grounds this afternoon asserted that he favored returning county road maintenance to the counties.

LOANS

72 years of buying, selling and lending on diamonds, jewelry, etc.

Liberal Loans at Lowest Possible Rates

CASH FOR OLD GOLD

(Government License)

E. HEIDENHEIMER

Established 1866

LOAN OFFICE 505 King St. Alex., Va. | WASH. STORE 1215 H St. N.W.

MacNeil Heads Adventist Body For Fifth Year

President of Conference Is Re-elected; Unity Plans Assailed.

The Rev. J. W. MacNeil yesterday was re-elected president of the Potomac Conference of Seventh Day Adventists for the fifth year at the fourth session of the ten-day camp meeting in Takoma Park, Md.

Other officers elected are C. H. Kelley, of Mount Vernon, Ohio, secretary-treasurer; Prof. Archa O. Dart, of Nashville, Tenn., secretary of education and Sabbath school; the Rev. P. E. Edwards, secretary of home missions and missionary volunteer department; C. H. Kelley, secretary-treasurer of Book and Bible House; J. A. Bee, assistant secretary of Book and Bible House, and the Rev. MacNeil, secretary of religious liberty.

Those elected to serve on the conference committee are H. A. Morrison, L. W. Graham, W. C. Hannah, of New Market, Va.; J. H. Smith, F. B. Jensen, of Richmond, Va.; C. H. Kelley, W. B. Hill and C. H. Dougherty, of Portsmouth, Va. The same men were elected to the board of the Shenandoah Valley Academy.

Preaching against unifying Christian groups, the Rev. F. B. Jensen of Richmond, Va., addressed an audience of nearly 2,000 persons in the morning session.

He asserted "once groups unite they thus put pressure on Congressional legislation for religious purposes." He called attention to the sermon of Charles Beecher in 1848 which declared a tendency to unify great bodies was a dangerous omen and was a reversion to the medieval type of Christianity.

"Our present trend in contemporaneous Christianity is a remarkable fulfillment of St. John's dramatic prophecy of Revelation 13," he said.

The growth and development of the Seventh Day Adventist faith was described by the Rev. F. C. Gilbert, a former rabbi, who preached at the evening devotion.

Dr. D. H. Kress gave a talk on diet and health at the medical clinic held in the afternoon. The clinic, under the direction of Dr. Robert A. Hare, superintendent of the Washington Sanitarium, opened yesterday afternoon.

Greenbelt Hears Its First Sermon

Members of the Greenbelt Community Church were told yesterday morning in the first sermon by their first pastor, the Rev. Mr. Robert Lee Kincheloe, to "make it their business to bring Christianity to the people on the outside."

"Modern evangelism," said the minister, "must be a continuous process of the responsibility of each church member to those on the outside who are not reached through the normal channels of church fellowship."

Finest RUG CLEANING REPAIRING Washed Scoured Shampooed STORAGE

9x12 Domestic Rugs $2.75
9x12 Oriental Rugs $3.75
9x12 Summer Rugs $1.75

All rugs insured while in our care.

District Rug Cleaning Co.
Prompt Service
1312 Euclid St. NW. ADams 4880

Sinners Belong In Church, Too, Minister Says

Dr. Carruthers Calls for Return to the Sermon on the Mount.

A return to the Sermon on the Mount was urged yesterday morning at Covenant-First Presbyterian Church by the visiting minister, Dr. John Carruthers, who read the first draft of a chapter of a forthcoming book as the sermon.

Quoting from the narrative—"The Church of All Sinners"—the clergyman declared "one of the retarding influences to practicing the Sermon-on-the-Mount type of Christianity is the now-accepted idea that a church is a place for only good people called saints who invariably feel a 'better-than' psychology toward sinners outside the church."

Dr. Carruthers, founder of the National Open Parish Hour, who is planning to return to Pasadena, Calif., in a few days, told the congregation that "a national revival of spirituality is in the making in America and the time is now coming for its preparation."

Sermon in Brightwood.

"The Holy Comforter Church, as a family parish, can make the impact of strong, abiding Christian life strongly felt in this section of Brightwood," said the Rev. Mr. John S. Kromer, new pastor of that congregation, who delivered the first sermon in the new chapel yesterday morning.

Earlier in the day, the service of holy communion was observed, with the Rev. Mr. F. J. Bohanan, rector of Rock Creek Parish, as celebrant, who was assisted by the Rev. Mr. Kromer. The new chapel is situated at Seventh and Oglethorpe streets northwest.

The new minister, who accepted the call June 1, is a graduate of the General Theological Seminary, New York City, where for the past year he has been doing post-graduate work and assisting at St. George's Parish. He was ordained by Bishop Freeman at Mt. St. Mary's Church, Aquasco, Md., April 25, 1938.

"Wings Instead of Weights."

God, immortality, the Bible, prayer and other problems of religion lend "wings instead of weights to the feet of humanity," when their beneficial aspects are considered, Dr. John W. Rustin told his congregation Sunday morning at Mount Vernon Place Methodist Episcopal Church South.

The adult choir, the young people's chorus and the immediate choir, comprising 120 voices, presented a program under the direction of Lillie Clayton Garrett, singing antiphonally.

Balloch to Be Feted By Howard Faculty

Dr. Edward A. Balloch, dean emeritus of Howard University medical school, will be honored Wednesday night at a banquet to be given in Freedmen's Hospital dining hall by his former faculty associates.

The dinner will be held as part of the nineteenth annual session of the Association of Former Internes of Freedmen's Hospital. The three-day program, to begin tomorrow, will feature scientific discussions.

RUGS CLEANED
9x12 DOMESTIC WASHED $2.75
Repairing—Storage
3316 P St. N.W. WEst 2220
STAR CARPET WORKS

Vacationist Subleases Apartment Thru Post Want Ad

It's going to be $95 a month for Mrs. R. F. D. while she's away on vacation for she is subleasing her apartment to a Post reader while she is away. Here's the small Post ad that brought her a tenant—

TILDEN GARDENS—Attractively furn. liv. room, 2 bedrooms, dining room, kit., bath; cross ventilation; $95 per month. June 15-Sept. 15. Apt. 203F, CLeveland 5334.

If you would like to rent your apartment before you go on vacation, talk to our Miss Joyce. She will help you find the sort of tenant you want while you're away. Call NAtional 4200.

11 Musical and Dramatic Bills To Be Given in Sylvan Theater

Eleven musical and dramatic programs are scheduled for presentation during the summer in the Sylvan Theater near the Washington Monument, it was announced yesterday by Mrs. Elizabeth K. Peeples, director of the Community Center Department.

The events have been slated for each Tuesday evening with Wednesday and Thursday held open to allow for postponements because of weather. The program follows:

June 21—Festival concert, Washington Civic Orchestra.

June 28—"The Barker" presented by the Wilson Windjammers; concert, United States Navy Band.

July 5—"Moonshine and Honeysuckle," by the Players Club; concert, United States Navy Band.

July 12—A play by the F. B. I. Theater Group; concert, Washington Gaslight Band.

July 19—Marian Chace Dancers, with Washington Civic Orchestra.

July 28—"As You Like It," by the Washington Players; concert, United States Army Band.

August 2—"The Dragon," by the Blackfriars Guild; concert, Washington Civic Orchestra.

August 9—"Colleen Bawn," by the Langley Lambs Club; concert, Washington Gaslight Band.

August 16—Play under direction of Hester Walker Beall; concert, Chevy Chase Dairy Band.

August 23—Joint concert, Washington Saengerbund and Washington Civic Orchestra.

August 30—Concert, Tempo Choral Club.

Thieves Here Get Detective's Auto And Stethoscope

A tractor with cab, a detective's auto, 27 pairs of women's stockings, a tropical worsted suit, a blood pressure outfit and a stethoscope, were reported stolen over the week-end.

The tractor, complete with cab, was last seen heading toward Washington from a point between Ashland and Richmond, Va., where it was reported stolen Saturday night.

Detective Roy E. Blick parked his car in front of the Third Precinct to take in a prisoner. The car was gone when he returned a few minutes later.

The medical equipment and about $10 worth of narcotics were contained in a physician's bag stolen from the auto of Dr. Herbert P. Ramsey, 900 Seventeenth street northwest.

Three colored men held up George McRay, 1121 Eleventh street northwest, and robbed him of $14. William Molly, 1723 Third street northeast, told police two men forced their way into his car near Sixth and D streets northwest, and demanded money. Having no money, Molly said, the men took his car.

Last Rites Today For H. N. Johnson

Funeral services will be held today at 8, p. m. for Hezekiah N. Johnson, town treasurer of Cottage City since its incorporation in 1924, who died suddenly Saturday at his home, 9 Ross street, Cottage City, Md.

Services will be held at Lee's funeral home, Massachusetts avenue and Fourth street northeast.

Mr. Johnson is survived by his wife, Mrs. George M. Johnson, a son, Edward N., and a daughter, Miss Grace Ann Johnson.

Dog's Fall in Well Brings Action to Protect Children

If they ever pass out medals for service to the children of Hyattsville, there's a small dog in line for one of the first. He took a 20-foot fall into a well yesterday, and, in so doing, led to the removal of the menace to the town's youngsters.

Receiving a call to rescue a dog which had fallen into a dry cistern on Columbia avenue, Hyattsville, Prince Georges County police arrived to find the dog safe. He had been pulled out by Millard G. Smallwood, 25, of 43 Columbia avenue, who was lowered into the 20-foot well on a rope and returned the pet to 10-year-old Jack Hurley.

The policemen nailed up the cover of the well to prevent a similar mishap to children of the neighborhood.

Real Cell Promised Fugitive Next Time

If Richard Bennett gets locked up again by Montgomery County police, he will be incarcerated in a regulation cell.

Bennett, arrested Saturday night at Glen Echo Park for disorderly conduct and selling cigarettes without a license was not placed in the Bethesda substation cell block but in the detention room because he was not a serious offender. Early yesterday one of several prisoners in the room walked up to the desk clerk and informed him Bennett had escaped.

Bennett had used a three-quarter inch electrical conduit pipe to break the door lock and the other prisoners did not leave.

PHONE NOrth 1315

We Want You to Know Why 50% of our new customers chose these services upon recommendation of a friend.

A TRIAL WILL GIVE YOU THE ANSWER

THRIFT WASH
At this low price your flat work is ironed, wearing apparel is returned damp, white and clean; Turkish towels fluffed if so desired. Men's Shirts only 10c each additional. 7c lb.

ECONOMY SERVICE
Combines economy with greater laundry service . . . bed and table linen immaculately and perfectly ironed . . . wearing apparel ready for wear . . . men's shirts 10c each additional. 12c lb.

RUG CLEANING
Ask the Pioneer driver for estimates on cleaning your rug.

DRY CLEANING
Modern methods assure you high-type work. Ask driver for prices.

CASH and CARRY SERVICE 10% OFF

PIONEER LAUNDRY
PHONE NO. 1315
920 RHODE ISLAND AVE. N.E.

13 Ordinations By Methodists At Hagerstown

Bishop Hughes Presides at 154th Conference of Baltimore Area.

By the Associated Press.

Hagerstown, June 5.—Thirteen ordinations took place at St. Paul's M. E. Church today at the 154th annual session of the Baltimore Methodist Episcopal conference. Bishop Edwin Holt Hughes, Washington, presided and was assisted by the four district superintendents.

Bishop Hughes delivered the conference sermon.

Approximately 265 names of ministers of the conference, comprising all of Maryland with exception of the Eastern Shore; parts of Virginia, West Virginia and Pennsylvania and District of Columbia, will be read tomorrow morning at the final conference session. The majority of these ministers will be returned, the balance either to be assigned to other charges or to be retired. The confernce will adjourn at about noon tomorrow.

The following were ordained at services this afternoon: Deacons—Robert Louise Bartlett, Mt. Airy, Md.; Earl Gough Kernahan, Madison, N. J.; Edward Harry Porter, Ellersville, Md.; James Arthur Richards, Westminster, Md.; Joseph Tucker Riley, Annapolis, Md.; John Lee Williams, Upperco, Md.; elders—John Joseph Dawson, Unionsville, Md.; Charles Henry Iley, Boston, Mass.; Thomas Ward Kemp, Mt. Airy, Md.; Richard Theodore Scholl, Canadensis, Pa.; Chester Burl Smith, Harpers Ferry, W. Va.; Paul Jennings Sampson, Union Bridge, Md.; Ira William Shindle, Savage, Md.; formerly of Smithsburg, Md.

Four district superintendents assisting in the ordination service were: Dr. Francis R. Bayley, East Baltimore district; Dr. A. H. McKinley, West Baltimore district; Dr. G. Ellis Williams, Washington district, and Dr. Harry Evaul, Frederick district. The Rev. W. M. Hoffman, conference secretary, presented the candidates for ordination.

Confederates Honor Dead At Arlington

Veterans, Sons and Daughters Pay Tribute to Two Flags.

The double theme of patriotism and of loyalty to their Confederate fathers pervaded Memorial Day exercises of the United Confederate Veterans and the Sons and Daughters of the Confederacy yesterday at Arlington.

The seven-starred, three-barred Confederate flag shared honors on the amphitheater's rostrum with the Stars and Stripes and was conspicuous in the parade of the colors which opened the ceremony.

After pledging allegiance to the Stars and Stripes, the audience, among whom were three veterans of the Civil War, solemnly saluted the flag of the Confederacy.

They were Robert W. Wilson, 92, who wore his gray uniform and black campaign hat; Peter B. Smith, 94, and E. M. Waller, 92. They took part in the brief march from the amphitheater to the Tomb of the Unknown Soldier.

Representative Richard M. Duncan of Missouri, son of a Confederate veteran, paid tribute to Gen. Robert E. Lee in the principal address of the afternoon.

Referring to him as "one of the greatest military geniuses the world has ever produced," Duncan also praised the men who followed him through four years of heart-breaking conflict without losing their spirit, pride and courage.

"That war was as inevitable as the setting sun which will end this day," Duncan declared.

The service in the amphitheater was preceded by decoration of Confederate soldiers' graves in Arlington Cemetery. Members of the Children of the Confederacy strewed flowers, and Dr. John E. Briggs, chaplain of Camp 305, Sons of Confederate Veterans, offered a prayer.

After a musical program by the Marine Band and a group of singers, Miss Claire Gilmore recited Bryant's "Thanatopsis." Chairman Frank R. McNinch, of the Federal Communications Commission, read an invitation to Confederate organizations by the Pennsylvania State Commission to attend the Gettysburg Blue and Gray reunion this summer.

Mrs. R. Stevens Pendexter, head of the D. C. chapter of the Daughters of the Confederacy, presided.

RUGS
9x12 or 8x10
Scoured or Shampooed
2.75
Repairing Storing
Capital Carpet Cleaning Co.
1251 Ward Ct. NAt. 2986

Hear Rose d'Amore, Pianist—Sunday, 8:45-9 P. M. Station WOL.

SUPERIOR MILK

● Stay on the youthful side, forget your birth certificate. There's no penalty on indulgence if you are drinking Bireley's Orangeade For this delicious, *natural* beverage is good for everybody . . . pure, wholesome orange juice is the most refreshing drink served. Keep in trim—treat yourself to all the Bireley's Orangeade you want. In quarts for the home. Also 24-oz. bottles, 2 for 25c, and individual 5c bottles.

Plenty of rich, wholesome milk keeps you young and active—in body and mind. Complexions, too, benefit from the health-giving properties of nature's most perfectly balanced food. Drink at least two glasses of milk daily.

EMBASSY DAIRY
FAIRFAX FARMS DAIRY
Phone ATlantic 0070
Phone DUpont 1441

Nelson B. Bell About The Showshops

Famous Actor Deserts Hollywood To Direct Mohawk Campus Play

Charles Coburn Returns to Union College for Summer Festival; More of Miss Whelan and 'Splinter Fleet;' Jottings.

HOLLYWOOD, for the time being, has lost one of its newest but most distinguished actors.

Charles D. Coburn, who made his first deep impression upon the consciousness of picturegoers in "Of Human Hearts," his first screen assignment, with Walter Huston, Beulah Bondi and James Stewart, and currently is to be seen as the tradition-steeped college president, with Ginger Rogers and James Stewart in "Vivacious Lady," at RKO-Keith's, temporarily has deserted the West Coast to resume his duties as director of the Mohawk Drama Festival and Institute of the Theater, conducted every summer under the auspices of the president and trustees of Union College, at Schenectady, N. Y.

BELL.

The Mohawk Drama Festival, since its foundation in 1935, has gained national note, not only as one of the foremost centers of open-air drama, but also as one of the most practical and most valuable training schools for the theater to be found on the continent. One of its vital policies is to infiltrate its casts of famous professional players with student beginners from the Institute, this affording them the advantage of association with the foremost stars of the American stage and the benefit of close observation of perfected acting technique.

Something of the character of the work done at the Mohawk Festival may be gathered from the announcement of the plays and their stars definitely chosen for presentation during the seven weeks beginning July 12, as follows:

"David Harum," with Charles Coburn in the title role; "School for Scandal," with Frances Star as Lady Teazle and Herbert Corthell as Sir Peter; "Much Ado About Nothing," with Jean Muir as Beatrice; "A Texas Steer," with Mr. Coburn as Senator Maverick Brander and James Kirkwood as Minister from Dahomey; "Trilby," with Walter Hampden as Svengali; "Lightnin'" with Fred Stone in the role of Lightnin' Bill Jones, and "High Tor," with Mr. Coburn as De Witt.

Mr. Coburn's place in Hollywood will be awaiting him upon the conclusion of this elaborate summer program.

• • • •

It is along lines of policy and methods of conduct identical with those pursued by the Mohawk Drama Festival and Institute of the Theater that Stephen E. Cochran plans to operate his new summer theater project, scheduled to get under way next month at Olney, Md. He, also, will present standard plays with distinguished professional stars and will fill minor roles from the enrollment of his National Academy of Stage Training, which will move to the Olney property for its next term. Students of the National Academy, incidentally, will be seen in an evening of one-act plays and a full length drama in Pierce Hall, Fifteenth and Harvard streets, northwest, tonight and tomorrow night. The diversified program of one-act offerings will be presented tonight at 8:15. Tomorrow night, at the same hour, the bill will be Goldsmith's classic, "She Stoops to Conquer." Both bills have been directed by George Vivian.

• • • •

Speaking of newcomers to the theater, as we have been by indirection, it is interesting to listen to the comments of Col. Jason S. Joy on the present and probable future career of Arleen Whelan, the former manicurist who was tossed almost overnight into the principal feminine role, opposite Warner Baxter, in "Kidnapped," now on the screen at Loew's Capitol Theater.

Col. Joy is a member of the executive staff of Twentieth Century-Fox Pictures, at Movietone City on the West Coast, and a visitor to Washington whose mission it is to arouse the interest of the United States Navy in Twentieth Century's forthcoming production of "Splinter Fleet." He perceives great possibilities in the future career of Miss Whelan, who is a youngster only some 17 or 18 years of age, provided she can be kept from "going Hollywood." Her success has come suddenly and might upset the equilibrium of even a much older person.

A hopeful sign is seen in the nature of Miss Whelan's conduct upon the occasion of the film's Hollywood premiere when she was present And completely flabbergasted by the sudden adulation heaped upon her. Some 3,000 people jammed around her in quest of autographs and Miss Whelan was so panic-stricken that she could hardly write her name. Directly across the street was the hotel in which she had been a manicure and that added nothing of value to the psychology of the situation. Miss Whelan, it seems, is an unspoiled, unsophisticated and uninflated young woman who doesn't yet quite know what it is all about. It is the present task of Twentieth Century-Fox to keep her that way—as Universal has kept Deanna Durbin, for instance.

• • • •

And about that "Splinter Fleet." The splinter fleet, one is given to understand—in case he doesn't remember it on his own—was the name given Uncle Sam's prodigious fleet of 110-foot, wooden submarine chasers during the World War.. The suspicion is that they splintered easily if hit by anything of higher caliber than a slingshot or a BB air rifle. A new Twentieth Century-Fox screen story centers in the maneuvers of this lumber navy and Col. Joy has been enlisting the co-operation of the Navy Department in the matter of shooting much of the picture at the United States Naval Academy at Annapolis. This is desirable because four of the old-time sub-chasers are still in commission at the Academy and are needed for the picture. Director John Ford will be coming along shortly, in Col. Joy's wake, with most of the cast in tow. Richard Green, the young British actor who made his American debut with Loretta Young in "Four Men and a Prayer" will have the male lead. So now you know.

• • • •

A charter was granted last week to the Hiser Amusement Corporation for the construction of a new theater and commercial building in the 6800 block on Wisconsin avenue, in Bethesda, Md. The theater is planned to be the largest and most modern in the Bethesda area. It will have a seating capacity in excess of 1,000 and will include several stores. Working drawings have been completed by John J. Zink, Baltimore architect, who already has the Rialto, Uptown, Newton and other Washington theaters to his credit. Construction work will begin as soon as the site is cleared of present structures and the house is expected to be ready for formal dedication in September. It will be under the personal direction of J. Henry Hiser, president owner of the State Theater in Bethesda.

Other officers of the corporation are Roger W. Eisinger, vice president; Lee Counselman, second vice president, and S. Mettenburg, secretary-treasurer. Also on the board of directors are T. Calvin Owens, Walter Kolb, A. B. Foster and Cliff Eisele. All are residents of Bethesda or vicinity.

• • • •

And while we are on the subject of new theaters, the cornerstone of the new Silver Theater and 20-store shopping center, under construction at Georgia avenue and Colesville pike, in Silver Spring, Md., will be laid tomorrow at 1 p. m. In announcing the ceremony, W. E. S. Wilcox, veteran showman and owner of the Seco Theater in Silver Spring, lists many State and County officials as guests of honor, including State Senator Stedman Prescott, County Commissioner Paul Coughlan, County Treasurer Forest Walker and Park Commissioner Lacey Shaw. The Silver is well under construction, under the supervision of Kemp Mohler, of the Mohler Construction Co., from plans prepared by John Eberson, famous New York theater architect who looks like Victor Herbert's twin. The cornerstone laying will be preceded at noon by a luncheon for the guests at Mrs. K's Toll House Tavern, at which Mr. Wilcox—"Willie" to you—will act as host.

• • • •

The band boys seem to think it's Christmas.

No sooner had we broken in that new tie and kerchief from Sammy Kaye than along comes a handsome pin-seal and gold cigaret case from Abe Lyman, bearing across its facade in raised gold script the legend, "From Abe Lyman to Nelson B. Bell." The case is lined with heavy black watered silk and altogether is a very opulent container for 15 cents' worth of the "largest selling cigaret in America."

Now all we need is a complete new outfit to be dressed up enough to carry it!

• • • •

Monogram's housewarming today will have competition from the Clark Film Distributors, Inc., who also are breaking out new offices at 922 New Jersey avenue, with music and refreshments. My thanks to Tom Clark, vice president of the Horlacher Delivery Service, Inc., for an invitation to be present any time between noon and 6 p. m.

• • • •

Dining-on-the-Cuff Note.

Higginbotham, tear up my dinner reservation!

Among Notables in the Week's Film News

Left—Ethelreda Leopold, prize-winning beauty of the "Gold Digger Girls," who will visit Washington, in person, on Wednesday of this week. Right (above)—Hugh Herbert, "Mr. Woo-Woo" himself, prominently cast in "Gold Diggers in Paris," coming to the Earle screen on Friday. Inset—Myrna Loy, costarred with Clark Gable and Spencer Tracy in "Test Pilot," now in the second week of its repeat engagement at the Columbia and its fifth on F street.

The Post's New Yorker

By LEONARD LYONS

New York, June 5.

FINANCE DEPT.: When the President made his radio address last week, his broadcast suddenly was tuned out in the shop of a New York tailor who had been making some clothes for Roosevelt . . . "I don't want to listen," the tailor explained to his customers. "The White House wrote about some flannels and I quoted a price. Back came the answer. The President, who's getting Congress to vote three and a half billion dollars for recovery, said my price was too high—and that he knew of a place in New York where he can get it for $45."

• • • •

SOCIAL NOTES: Col. Bill Donovan, pursuant to his custom of tendering a stag party every year, sent invitations to his friends—including Rex Cole, William Carey, Westbrook Pegler, Dean Aylesworth and Grantland Rice. The invitations stated that the party would be held "Thursday, June 3" . . . All the guests noticed the error in date, believed he meant "Thursday, June 2," and arrived at Donovan's home last night . . . The Colonel, however, wasn't there to greet them. He was in Wisconsin. He had meant his invitations to read "Friday, June 3."

• • • •

MUSIC DEPT.: Arthur Gershwin, younger brother of Ira and George Gershwin, retired from his Wall street brokerage business to devote all his time to song-writing . . . He signed a contract to write eight songs with Ted Fetter, cousin of Cole Porter. Their first song will be "After All These Years" . . . Chappell & Co., which published all of the Gershwin works, will publish these new compositions.

• • • •

ILLUSTRATED SEC.: The Ogontz School for Girls, in Philadelphia, is noted for its military drills and full-dress reviews—all under the supervision of Bordentown and West Point graduates . . . The editors of Life magazine heard that these drills were to be performed by the young ladies at the graduation ceremonies this week—and asked the headmistress for permission to photograph the event . . . "No, thank you," came the reply. "Not after that 'Birth of a Baby' series."

• • • •

DRAMA DEPT.: The drama class at Cornell University, whose pupils are being taught how to succeed in the theater, is presenting a show at Ithaca—a show which necessitated the borrowing of the costumes required . . . The pupils are unaware of it—but the costumes they'll wear should provide an excellent lesson. These costumes are from Rowland Stebbins' production of "Anthony and Cleopatra"—the $100,000 flop, which was the season's costliest.

• • • •

FASHIONS DEPT.: The French Ambassador to London has reported to his compatriots that the Americans still are the oddest folk extant. It resulted from his informal visit to the quarters of the new Ambassador, Joseph P. Kennedy . . . When the French Ambassador was ushered into Kennedy's room, he discovered that the American was wearing the formal attire customary for such occasions—striped trousers, winged collar, spats, etc. But within five minutes the American touch became evident. Kennedy opened his winged collar, loosened his tie, placed his feet on his desk, sat back in his chair—and began to chew a hunk of gum.

• • • •

LOCAL NEWS: Dixie Davis' sister, who is being held as a material witness in the Jimmy Hines case, is following her brother—and talking to District Attorney Dewey . . . Tommy Corcoran, upset by Senator Wheeler's attack upon him, arrived in New York to discuss some new steps in response . . . The Cartoonists Guild will sue a national magazine, charging breach of contract . . . Arrangements are being made for Benny Goodman to give one concert with the New York Philharmonic next season . . . Mack Gordon, the songwriter, who bought a $25,000 yacht at first sight, now wants to sell it for $10,000. The 250-pound Gordon discovered that the hatch was too narrow for his girth.

In Hollywood With Hedda Hopper

Hollywood, Calif., June 5.—Hollywood now happily recovered from its holiday—nursing sunburn, new technicolor spots from roller skating and a blade or two on the ice. Bumps as big as goose eggs from flying over hedges before horses.

HEDDA HOPPER

By the way, that was a right natty Horse Show whipped up in a couple of weeks by our local talent, with prize winning thoroughbreds and top stars in attendance. The prettiest picture to me was mother and daughter, in black flowing habits, on side saddles. Something romantic about that costume, and a sure way to remain on a horse.

Allan Jones and George O'Brien worked like beavers. Mrs. Jock Whitney, thoroughbred herself, followed by a giant black dog. Always a joy to see Jack Holt and his son, Tim. Tim, a motion picture veteran of 20, has bought himself a ranch in the valley, with money earned since he's been in pictures.

—

Now both citizenry and weather are holding dress rehearsals to welcome the Shriners. So far, the weather's ahead. California always whips up something special for the Shriners. Last time they were here, the skies squeezed out lots of tears, which enabled the visitors to send home postcards showing them fishing, wading and paddling on our main streets. The studios are preparing an electrical pageant, aimed to dim the memories of those floats sent to San Francisco and Minneapolis.

—

Here, we're adding a cavalcade of California, showing days of the Spanish Dons, fiesta time, rodeo, and flinging a fandango. Maybe dangerous using so many horses—they have a way of stealing the spotlight.

—

For the San Francisco Shrine meet some time ago, Hollywood sent a trainload of celebrities. Greeted on arrival by the late Gov. James Rolph, who presented Anita Page, the queen, with a carload of American beauty roses. Wonder what's become of her?

—

On practically every street corner stars were mobbed by fans, and stood up in their cars making impromptu speeches or singing songs. Invalids in wheel chairs and ambulances on the inside tract watching the parade were literally smothered with orchids and gardenias, given them by the stars as they passed by. Tom Mix all but missed the train home. With Tony, he went down to the lower part of the city and gave a one-man show for the crowds unable to see the parade. No wonder Tom remains—even though his picture days are over—one of our most loved stars.

—

The Shrine get-together in Minneapolis a year later did some history making, too. 'Twas the last tour of the Wampus Baby Stars, with George Raft, Wheeler and Woolsey, Roscoe Kearns, Tony Moreno and Jackie Coogan in attendance.

—

Jackie caused more trouble than all others put together. He left the crowd one day to make a personal appearance in St. Paul. When he didn't show up there the report got out that he had been kidnaped by the Dillinger gang, who were hiding out in that section of the country. After five hours of frantic search, Jackie calmly walked in with friends, having forgotten that the night before he had agreed to appear at the theater.

Trans-Lux

Talk about contrasts! Go to the Trans-Lux Theater this week and witness everything from "June Week" at Annapolis (the girl heart's biggest thrill) to the 500-mile auto-race at Indianapolis.

Also in the news, for international thrill, is the massing of the French fleet in the Mediterranean. Paris gives a parade glorifying the age of electricity while the Italian King pays his first visit to his newly acquired African subjects.

At the Washington Zoo we see the new 9-pound baby whose mother is the pygmy hippo and almost at the same moment the giant monarch of the Atlantic, the Normandie brings a load of Spanish silver.

If any news coverage could be more complete we would like to know how—with everything from Lew Lehr introducing the sweepstakes winners to Lou Gehrig playing his 2000th consecutive baseball game.

The Cash kidnaping case is also displayed and Gettysburg is not forgotten as veterans fly over that historic field dropping flowers on Union and Confederate graves alike.

On the short subject side of the program, there is another fascinating "Going Places," with Lowell Thomas as the commentator. There is also a Pete Smith sport short "La Savate," and another of those interesting "Screen Snapshot" sequences, including everything from Tom Sawyer to Mickey Mouse.

The color cartoon is another of those unbeatable Mickey things, this time called "Mickey's Garden."

All in all, a swell show.

Football Fan.

George Brent, a graduate of National University in Ireland, was a football and baseball star during his college days. He is still extremely interested in the sports.

Little

"KATHLEEN." John F. Argyle's picturization of a story by John Glen, adapted to the screen by Marjorie Deans, starring Sally O'Neill, with Tom Burke, Jack Daly, Sara Allgood, Jeanne Stuart, Ethel Griffies, Pat Noonan, Baby Brenda, John Forbes-Robertson, Denis O'Neil, Fred Dupree, Talbot O'Farrell, J. A. O'Rourke and others. Directed by Norman Lee.

—

It is a romantic comedy-drama of the "ould sod" that is revealed upon the screen of the Little Theater for the first time in Washington this week—as indigenous to the Emerald Isle, as a matter of fact, as any of the plays presented by the Abbey Theater Players from Dublin, although not so sound dramatically as those gems of Irish playwriting.

The two central characters in a drama that begins slowly but rises to a climax of considerable forcefulness are an orphan, who supports a younger brother and sister by working as a waitress in Liverpool, and a stevedore on the Liverpool quays, who is in love with her. This young Michael Rooney manages to scrape together enough money to send Kathleen and the children to the home of an aunt in Ireland. The aunt's son, Dennis O'Dwyer, seems to fulfill Kathleen's dream of a romantic attachment a little more fully than Michael and upon that situation the subsequent development of the story is based.

Sally O'Neill was taken from Hollywood to England to appear in the title role and turns in a capable performance. Tom Burke, in the role of Michael, is in the cast as much to sing as to act, both of which he does competently. Jack Daly is the Dennis O'Dwyer and two sterling actresses portray the roles of his feminine elders in the family. These are that eminent character woman, Sara Allgood—formerly with the Abbey Theater Players and last seen locally in "Shadow and Substance," with Sir Cedric Hardwicke and Julie Haydon—and Ethel Griffies.

This week's engagement of "Kathleen" at the Little is sponsored by the Irish societies of Washington. It will afford enjoyable entertainment, whether one has his roots in Erin or not.

Main Street Is Big Side - Show In Los Angeles

Sinclair Lewis Never Saw One Like 'Midway' in the Film Capital.

By Frederick C. Othman.
United Press Hollywood Correspondent.

Hollywood, June 5.—The million-dollar movies as produced by Hollywood's greatest studios reach their surprising end less than 10 miles away on Los Angeles' almost incredible Main street.

New York's Bowery is only a pale imitation of Main street. So are Chicago's South State street and St. Louis' Market street and Memphis' Beale street. Main street has them all topped for colorful activity and motion picture exhibition, wholesale.

There are more than a dozen theaters on Main street. The big-time ones are the Follies and the Burbank, which start with their burlesque where the brothers Minsky left off. There are four movie houses which charge 10 cents. These are the de luxers.

The other Main street motion picture emporiums charge 5 cents for a six-hour show! For a nickel, anybody can drop into the Star Theater, and see five full-length pictures. A newsreel and a couple of comedies. Across the street is the Art theater. For 5 cents it only shows three features—but it also has a four-act vaudeville show!

Nickelodeons never were like this. For that matter, there's a great show on Main street constantly, and it's free.

Strip-Teaser for Lunch.

Even at noon there's a crowd at the door of the Ajax Restaurant—foot-long hot-dogs 10 cents—watching a strip-tease dancer do her stuff at the far end of the bar. Each Main street restaurant has its entertainers and to get a seat all you've got to do is buy a beer.

There's a store which sells fit-yourself eyeglasses; half a dozen shops specializing in hand-painted turtles, 25 cents, and two rival astorologers who sit on the curb in turbans and foretell the future for a dime.

Three Japanese butcher shops function on Main street, so does a Japanese auctioneer, who provides free seats for his clients and tries to sell them such valuables as extra-length suspenders and ladies' almost silk stockings.

Dr. Yip, the Chinese herb doctor, has preserved snakes in his window. Half a dozen Mexican boticas display drugs seldom seen north of the Rio Grande. The groceries sell eight dozen oranges for 25 cents, and day-old large-sized chocolate cakes for 9 cents.

Dangerous to Stop.

The further you walk down Main street the more surprising it becomes and the more dangerous to stop and look in anybody's window. The moment you pause you're yanked inside to inspect second-hand straw hats, love birds, or silver-mounted saddles.

First come the pawn shops as you go north. Then the Oriental shops appear, and finally the Mexican publishing plants. By then you're at Los Angeles' contradictory city hall—and Hollywood, or that part of it currently in trouble in the courts.

There is a law here prohibiting any building from being more than 13 stories high. That's because of earthquakes. Only lawbreaker is the city, itself, which built its city hall 25 floors high.

It's a solid city hall, though. Built of steel and concrete, and the city guarantees—it hopes—that it won't come tumbling down with the next big temblor.

At the moment Hollywood isn't any too well represented numerically in court. Mervin Leroy's former butler is suing him for false arrest in one court; Willie Pogany is suing Constance Bennett for a $3,500 bill for an oil portrait in another.

Connie Busy in Court.

Whenever court on the nineteenth floor recesses, La Bennett hops up and goes down one flight to watch "poor Mervyn" battle his former Jeeves. Leroy hasn't returned the call yet, but then Miss Bennett has a long siege on the nineteenth floor ahead of her. As soon as her portrait suit is settled, she has another case coming up, charging a radio announcer with libel. When that's finished, she has a little matter of $100,000 she claims is due her from a British film producer.

By that time business will be booming in all the tower court rooms. Jackie Coogan will be trying to collect his $4,000,000 from his mother, Simone Simon will be explaining her golden keys, and Maurice Costello will be seeking a bigger weely allowance from Daughter Dolores.

It looks like a busy summer on Main street.

Famous Props in Unusual Collection

J. Darsie (Foxy) Lloyd, father of Harold Lloyd, has turned the basement of his Hollywood home into a museum, with exhibits limited to properties, costumes and stills used by the bespectacled comedian during his long film career, it was disclosed recently.

"Foxy" has personally supervised the arranging of souvenirs from his noted son's comedies. The stairway leading down to the basement is lined with photographs of favorite scenes from every Lloyd picture from the earliest one-reelers down to "Professor, Beware!" which the comedian is now shooting.

The souvenirs include the umbrella handle used as a good-luck charm in "Grandma's Boy," turtle-neck sweater from "The Freshman," Chinese money box from "The Cat's Paw," and boxing gloves from "The Milky Way."

Made Up.

Tomatoes used by Allen Jenkins in a closeup for "Racket Busters," didn't photograph realistically until they were made up with a thick coating of rouge.

Carey's Saddle Is In the Old Corral

Harry Carey, veteran Western star and character actor, has left an "empty saddle in the old corral" and has joined Richard Dix, Chester Morris and Joan Fontaine in filming "Ground Crew."

Seven Film Stars Crash Bluebook

Hollywood, quite used to shocks, got a real jolt last week when the 1938 Southwest Bluebook, recognized social register of southern California, came off the press.

On the 467 pages of the book are found only seven families whose names are familiar to screen fans.

One of the four actors included in the book is Anthony Quinn, who recently completed a gangster role in "Hunted Men."

The other actors listed are Harold Lloyd, Douglas Montgomery and John Wayne, hero of Western dramas.

Quinn gets his social standing by reason of his recent marriage to Katherine De Mille, daughter of Producer-Director Cecil B. De Mille, one of those listed.

Film Table

Earle—"Holiday," at 10:50 a. m., 1:35, 4:20, 7:15 and 10 p. m. Stage shows at 12:35, 3:25, 6:20 and 9:05 p. m.

Loew's Capitol—"Kidnapped," at 11 a. m., 1:50, 4:40, 7:30 and 10:15 p. m. Stage shows at 12:40, 3:30, 6:20 and 9:10 p. m.

Metropolitan—"Adventures of Robin Hood," at 11:15 a. m., 1:20, 3:25, 5:30, 7:35 and 9:40 p. m.

Palace—"Doctor Rhythm," at 11 a. m., 1:10, 3:20, 5:35, 7:45 and 10 p. m.

RKO-Keith's—"Vivacious Lady," at 11:15 a. m., 1:20, 3:25, 5:30, 7:35 and 9:45 p. m. "March of Time," at 1, 3:05, 5:10, 7:15 and 9:20 p. m.

Little Theater—"Kathleen," at 11:15 a. m., 1, 2:45, 4:30, 6:15, 8 and 9:45 p. m.

Trans-Lux—Newsreel and shorts, at 10 and 11:45 a. m., 12:30, 1:45, 3, 4:15, 5:30, 6:45, 8, 9:15 and 10:45 p. m.

Columbia—"Test Pilot," at 11:15 a. m., 1:50, 4:30, 7:10 and 9:45 p. m.

Tivoli—"Test Pilot," at 2, 4:30, 7 and 9:30 p. m.

Ambassador—"Holiday," at 6, 7:45 and 9:35 p. m.

Uptown—"Joy of Living," at 2, 3:55, 5:50, 7:45 and 9:45 p. m.

Research Task.

In preparation for "If I Were King," starring Ronald Colman, Producer Frank Lloyd directed a staff of seven research experts in the study of more than 100,000 pages of written and pictorial material contained in more than 200 separate volumes dealing with fifteenth century France.

AMUSEMENTS

LOEW'S Capitol F at 14th
NOW
WARNER BAXTER
FREDDIE BARTHOLOMEW
in Robert Louis Stevenson's
"Kidnapped"
Plus...ON STAGE
OPERA vs JAZZ
with BARNEY RAPP
2 BANDS • 65 PEOPLE
25c to 1 p.m. • 1,500 Seats every night 40c
DOORS OPEN 10:45

LOEW'S Palace F at 13th
NOW
... It's Looney ... Tooney ... Spooney
BING CROSBY
in "Dr. RHYTHM"
with BEATRICE LILLIE, MARY CARLISLE
DOORS OPEN 11 A.M.

LOEW'S Columbia F at 12th
NOW ..5th F STREET WEEK
CLARK GABLE LOY TRACY
"TEST PILOT"
Plus 8 to Episode "The LONE RANGER"
Doors OPEN 11 A.M.

WARNER BROS. THEATRES
EARLE Now
Katherine Hepburn ☆ Cary Grant
In Columbia's Hit
"HOLIDAY"
On Stage-2 Headliners
THREE HOLLYWOOD STOOGES
HAPPY FELTON'S ORCH.
25c
FRIDAY • "GOLD DIGGERS IN PARIS"

METROPOLITAN 3rd Week
"THE ADVENTURES OF Robin Hood"
Warner Bros. Masterpiece
IN TECHNICOLOR
with Errol Flynn
25c to 5:30 p.m.

RKO NOW KEITH'S
A WASHINGTON INSTITUTION
2ND WEEK..!
GINGER ROGERS
JAMES STEWART
in "VIVACIOUS LADY"
Coming BOBBY BREEN
in "HAWAII CALLS"

TRANS-LUX THEATRE 14th & H Sts. N.W.
Annap. June Wk., French Fleet in Med'n., Lehr & Sweeps Winners. 30 more.
SPECIALLY SELECTED SHORT SUBJECTS 25c

AMUSEMENTS

LITTLE The All-Irish Singing and Dancing Film Masterpiece
"KATHLEEN"
Based on the famous Irish Classic.
SARA ALLGOOD
TOM BURKE-SALLY O'NEILL

TONITE AT NINE AND ALL WEEK AT GLEN ECHO BALLROOM
TOM GENTRY AND HIS AMBASSADORS OF RHYTHM AND SWING WILL PLAY DANCE MUSIC "WHAT IS."
SWIMMING POOL IS OPEN EVERY DAY FROM 9:30 A. M. TO 11 P. M. AND THE MORE THAN 50 AMUSEMENTS START DAILY AT 1 P.M.

Today's NEIGHBORHOOD Movies

Theaters Having Daily Matinees

CALVERT 2324 Wisc. Ave. N.W. CL. 2345. Mat. 2 P.M.
Myrna Loy-Spencer Tracy-Clark Gable in "Test Pilot." At 2, 4:30, 7, 9:30. Cartoon.

CENTRAL 425 9th St. N.W. Opens 11 A.M. ME. 3841
Tyrone Power-Alice Faye in "In Old Chicago." At 11:30, 2:05, 4:35, 7:05, 9:35. March of Time—Popeye.

PENN 630 Pa. Ave. S.E. LI. 2179. Mat. 2 P. M.
Myrna Loy-Clark Gable-Spencer Tracy in "Test Pilot." At 2:15, 4:40, 7, 9:25.

SHERIDAN Ga. Ave. & Sheridan Mat. 1 P.M. RA. 2400
Tommy Kelly-May Robson in "Adventures of Tom Sawyer." At 1:25, 3:20, 5:25, 7:35, 9:40. Pete Smith Short.

TIVOLI 14th and Park Rd. N.W. Col. 1200. Mat. 2 P.M.
Myrna Loy-Clark Gable-Spencer Tracy in "Test Pilot." At 2, 4:30, 7, 9:30. Also Mickey Mouse Cartoon.

UPTOWN Conn. Ave. & Newark CL. 5400. Mat. 2 P.M.
Irene Dunne-Douglas Fairbanks, Jr., in "Joy of Living." At 2, 3:55, 5:50, 7:45, 9:45. Disney short.

Theaters Having Eve. Performances

AMBASSADOR 18th & Col. Rd. CO. 5300
Cary Grant-Katharine Hepburn, in "Holiday." At 6, 7:45, 9:30. Cartoon.

APOLLO 624 H Street N.E. LI. 4375.
Tyrone Power-Alice Faye in "In Old Chicago." At 5:30, 7:30, 9:35. Comedy

AVALON 5612 Conn. Ave. N.W. GL. 2600
Tyrone Power-Alice Faye in "In Old Chicago." At 5:30, 7:40, 9:50. News.

AVE. GRAND 645 Pa. Ave. S.E. LI. 2406
Gary Cooper-Claudette Colbert in "Bluebeard's Eighth Wife." At 6:15, 8, 9:30. Floyd Gibbons in "Hit and Run."

COLONY 4935 Ga. Ave. N.W. GE. 4500
Tyronne Power-Alice Faye in "In Old Chicago." At 5, 7:15, 9:30. Short.

HOME 1236 C St. N.E. AT. 3188
Mickey Rooney-Lewis Stone in "Judge Hardy's Children." At 6:15, 8, 9:50.

SAVOY 3030 14th St. N.W. CO. 4968
Sally Eilers-Louis Hayward in "Condemned Women." At 6:15, 8:05, 9:55.

YORK Ga. Ave. & Quebec Pl. N.W. RA. 4400
Carole Lombard-Fernand Gravet in "Fools for Scandal." At 6:15, 8, 9:45.

ARLINGTON, VA.

WILSON 1720 Wilson Blvd. One Colonial Village
Dorothy Lamour, Ray Milland, "HER JUNGLE LOVE."

ASHTON 3108 Wilson Blvd. CLARENDON, VA.
Joe Penner-Lucille Ball "GO CHASE YOURSELF."

DUMBARTON 1349 Wis. Ave.
Lewis Stone, Mickey Rooney, Cecilia Parker, "JUDGE HARDY'S CHILDREN." Charlie McCarthy, "FREE AND EASY." News and March of Time.

FAIRLAWN ANACOSTIA, D. C.
Cary Grant in "BRINGING UP BABY."

CONGRESS Nichols Ave. and Portland St. S.E.
Mickey Rooney in "JUDGE HARDY'S CHILDREN."

TAKOMA 4th & BUTTERNUT STS. No Parking Troubles
Robert Montgomery, Virginia Bruce, "THE FIRST HUNDRED YEARS." Select Short Subjects.

WARNER BROS. THEATERS — For additional information phone theaters direct.

CIRCLE Home of "Mirrophonic Sound" Penna. Ave. at 21st N.W.
George Burns, Gracie Allen, "COLLEGE SWING." News—Popular Science.

STANTON 8th and C Sts. N.E. Finest Sound Equipment.
Tyrone Power and Loretta Young in "SECOND HONEYMOON." "ARSENE LUPIN RETURNS." With Melvyn Douglas, Virginia Bruce and Warren William.

FALLS CHURCH, VA.

STATE No Parking Worries
Joan Blondell, Melvyn Douglas, "There's Always a Woman."

LEE
Victor McLaglen, Louise Hovick, "THE BATTLE OF BROADWAY."

STATE-BETHESDA 6970 Wis. Ave. BETHESDA.
Loretta Young, Richard Greene, "FOUR MEN AND A PRAYER." Shown at 6, 7:45, 9:35. EXTRA ADDED ATTRACTION! ROSS VS. ARMSTRONG FIGHT. Shown at 7:20 and 9:15.

SECO 8234 Ga. Ave., Silver Spring, Md. P. M.
"THE HURRICANE," Dorothy Lamour, Jon Hall.

ACADEMY Of Perfect Sound Photoplay 8th at G S.E.
Jane Withers in "CHECKERS," with Stuart Erwin and Una Merkel. "EVERYBODY SING," with Allan Jones, Judy Garland and Fanny Brice.

JESSE THEATER 18th & Irving Sts. N.E.
"GO CHASE YOURSELF." Joe Penner, June Travis. Modern Air-Conditioned.

SYLVAN 1st and R. I. Ave. N.W.
"BLUEBEARD'S EIGHTH WIFE." Claudette Colbert, Gary Cooper. Modern Air-Conditioned.

PALM THEATER DEL RAY, VA.
"COLLEGE SWING," Burns & Allen, Martha Raye.

NEWTON 12th and Newton Sts., N.E.
"IN OLD CHICAGO." Tyrone Power, Alice Faye. Matinee at 2 P. M. Modern Air-Conditioned.

BORO 7101 Wis. Ave. WI. 8833 BETHESDA, MD.
SUBURBAN WASHINGTON'S NEWEST AND MOST BEAUTIFUL THEATER
Carole Lombard, Fred MacMurray. "TRUE CONFESSION." At 6, 7:45 and 9:35. Cartoon and Newsreel. Ample Free Parking Space. Completely Air-Conditioned.

HIPPODROME S. Near 9th
Double Feature "RUGGLES OF RED GAP." "ROMANCE IN THE DARK."

CAMEO 8ET RAINIER MD
Cont. Noon to 11. Tyrone Power, "IN OLD CHICAGO." Also Ross-Armstrong Fight Film.

ARCADE Hyattsville Md
Cont. 6 to 11. Jeanette MacDonald, Nelson Eddy, "GIRL OF THE GOLDEN WEST."

RICHMOND ALEXANDRIA VA
Today-Tomor. Kay Francis, Pat O'Brien, "WOMEN ARE LIKE THAT."

REED ALEXANDRIA VA Alex 3445
Today-Tomor.-Wed. Gene Raymond, "STOLEN HEAVEN." Free Parking Space—800 Cars. Completely Air-Conditioned.

MILO ROCKVILLE, MD
Cont. 7 to 11. Burns & Allen, "COLLEGE SWING." Completely Air-Conditioned

MARLBORO Upper Marlboro, Md
Cont. 7 to 11. Edw. G. Robinson. "SLIGHT CASE OF MURDER."

DIRECTION SIDNEY LUST — For additional information phone theaters direct.

DANCING

MARRIED MEN
Fistere School of DANCING
Improve your dancing, overcome awkwardness by learning the latest dance steps. Call Ethel M. Fistere, former Arthur Murray teacher.
Open 10 to 10—Dist. 2460. Studio, 1323 Connecticut Avenue.

Cubs Go on Top; Nats Beaten in Tenth, 5 to 4

The Washington Post Sports

****X WASHINGTON: MONDAY, JUNE 6, 1938 13

This Morning

With Shirley Povich

Mr. Clark C. Griffith, of the Griffith Stadium Griffiths, is still very much perturbed over the startling double play which helped the Cleveland Indians to beat his Nats the other day. He said so yesterday.

POVICH.

The double play, you remember evolved from Earl Averill's deliberate muff of a fly ball to short centerfield, and two Nats were retired while they held their bases in fear the catch would be made.

"It's a crime to let a team get away with that kind of a play," snorted Griffith. "There ain't justice in it. The base runners are helpless. They don't have any defense for that kind of stuff. It's a rotten rule and we've got to have it changed."

And what did Mr. Griffith intend to do about it?

"What do I intend to do?" demanded Griffith. "Young man, I don't trifle with these important matters. I have already done something about it. I've written to Mr. Harridge, that's what. I've sent him all the clippings of the play and told him what an injustice it works on the base runners. We can't have those kind of rules.

And did Mr. Griffith have a better rule to suggest?

"Sure, I've got a better rule. I never take up these matters unless I can offer a constructive suggestion. Under the rule I'm asking for, we can put an end to all this foolishness that makes a base runner the helpless victim of a play that isn't even a smart play.

"Why, if the outfielder tried to trap the ball and get it on the pick-up after it hit the ground, that would be all right. There wouldn't be any complaint against that. Because the outfielder is taking a risk that way and if he made it it would be a smart play. But this business of catching the ball and then letting it drop—there's no skill in that. It's like shooting fish in a barrel."

What was that new rule you were talking about, Mr. Griffith?

"Don't you worry about that. I've got a rule that would take care of the situation. And it isn't the momentary catch, either. I never did like that momentary catch rule and I'm glad they ruled it out. But even that would be better than the way things are working out now. Here's what I want 'em to do:

"I want the league to give the umpires some jurisdiction in the matter. It would be simple and nobody would be harmed if the umpires had the authority to rule whether a ball was deliberately dropped by an outfielder or not. It's a cinch for an umpire to tell that, and there would be no argument. If they wrote in a rule that only the batter was retired when a ball was purposely dropped, that would be justice and nobody would get hurt.

"I'm going to push that rule through at the next meeting, too."

Kenneth Keltner, the rugged young man who is playing third base for the Cleveland Indians, seems to be doing very nicely in his first season in the big leagues. In fact, it appears that he is going around with a .338 batting average and that only two gents in the American eLague—Jimmy Foxx and Hank Greenberg—can show more than his ten home runs.

The season is not yet two months old but young Keltner, unless he proves a dismal flash in the pan, is already being hailed as the prize rookie of 1938. And with reason.

The young man has been a potent factor in the Indians' rise to the top of the league. His long hits have put him among the leaders for run production honors and on the defense he has been no drawback. No polished third baseman as yet, he may set a new high for cleverness around the bag if he continues to improve at the same rate.

* * * *

Not. until midseason of 1937 when the Milwaukee club converted him from an outfielder did Keltner have any traffic with the third base job. But under Oscar Vitt, an old third baseman himself, he has apparently caught on.

It was only two years ago that the Keltner fellow was an outfielder with a team called Fielddale in the Bi-State League, a bush circuit among Virginia-North Carolina border towns. Because he was a native Milwaukee boy, the Milwaukee club drafted him. Last winter they sold him to Cleveland for the equivalent of $40,000 in players and cash, after he batted .317 in the American Association.

Until he hits the ball, there is no reason to believe that Keltner is a potent slugger as he stands at the plate. He does not have the flat-footed stance of DiMaggio and other powerful hitters, but rocks on his heels and toes. His power, though, is concealed in a pair of steel-like wrists.

* * * *

Manager Oscar Vitt was speaking of those Keltner wrists yesterday. "They're great," he said. other day, I saw him absolutely "Why, up in Philadelphia the fooled on a pitch. He backed away and then at the last minute decided to hit it. He took only a half swing and—zowie! It was a home run into the leftfield stands. That's wrist action for you."

Major League Leaders

(First three and ties in each league.)

BATTING.

Player, Club	G.	AB.	R.	H.	Pct.
Trosky, Indians	40	143	36	57	.398
Averill, Indians	41	154	39	56	.364
Lavagetto, Dodgers	33	117	21	42	.359
Lombardi, Reds	31	109	12	39	.358
McCormick, Reds	42	182	27	65	.357
Foxx, Red Sox	40	151	36	53	.351

HOME RUNS.

Greenberg, Tigers, 13; Foxx, Red Sox, 13; Goodman, Reds, 13; Johnson, Athletics, 10; York, Tigers, 10; Keltner, Indians, 10; Ott, Giants, 9; Collins, Cubs, 7.

RUNS BATTED IN.

Foxx, Red Sox, 55; Averill, Indians, 46; Galan, Cubs, 40; Ott, Giants, 40; Keltner, Indians, 35; Goodman, Reds, 34.

Giants Bow, 4 to 1; Lose League Lead

Cubs Beat Phils, 7 to 1, and Take Top Place in National.

By the Associated Press.

Cincinnati, June 5.—Rookie Johnny Vander Meer shot his fireball at the jittery Giants today and toppled the leaders into second place, as the Cincinnati Reds won their second straight of the series, 4 to 1.

The Chicago Cubs went to the top of the standings by a half game by their victory over Philadelphia.

Vandy had his fast one working, and set the Giants down to three hits. He struck out six men and the enemy went hitless from the second to the ninth inning.

Ott Scores Moore.

The Giants marked up their run in the first inning as Ott doubled to the centerfield wall to score Moore, who beat out an infield hit.

The Reds tied it up in the third and the game settled down to a pitchers' battle between Vandy and Clydell Castleman. Kampouris opened the eighth by drawing a walk nad Gamble beat out a sacrifice down the third-base line. McCormick, hitting his sixteenth double of the season, scored both men with a line drive to the scoreboard. Castleman purposely passed Lombardi, and Craft lined out a single, bringing home McCormick. Cliff Melton came to the mound to halt the rally and struck out the only Redleg in the game.

Giant Rally Dies.

With two men an bases, a Giant rally in the ninth died as Berger, pinch hitting for McCarthy, failed to get a safety.

The game was played before 27,047 fans, the largest crowd at Crosley Field since opening day.

New York	AB	H	O	A	Cin'nati	AB	H	O	A
Moore,lf	4	1	3	0	K'pouris,2b	2	0	1	5
Bartell,ss	2	0	3	2	Gamble,lf	4	2	0	0
Ripple,rf	4	0	2	0	G'dman,rf	2	0	5	0
Ott,3b	4	1	3	2	McC'ick,1b	4	2	6	0
Leiber,cf	4	1	2	0	Lombardi,c	2	0	7	0
McC'hy,1b	3	0	9	0	Craft,cf	4	2	4	0
*Berger	1	0	0	0	Riggs,3b	4	0	2	0
Danning,c	3	0	1	2	Myers,ss	4	1	2	2
Ryan,2b	2	0	1	4	V.Meer,p	3	1	0	1
Castle'n,p	3	0	0	2					
Melton,p	0	0	0	0	Totals	29	8	27	8
Totals	30	3	24	12					

*Batted for McCarthy in ninth.

New York	1	0	0	0	0	0	0	0	0	—1
Cincinnati	0	0	1	0	0	0	0	3	x	—4

Runs—Moore, Kampouris, McCormick, Myers. Error—Bartell. Runs batted in—Ott, Gamble, McCormick (2), Craft. Two-base hits—Ott, McCormick. Sacrifices—Kampouris, Goodman (2). Double plays—Ryan to Bartell to McCarthy. Left on bases—New York, 5; Cincinnati, 7. First base on balls—Off Castleman, 3; off Vander Meer, 3. Struck out—By Melton, 1; by Vander Meer, 6. Hits—Off Castleman, 8 in 7 1-3 innings; off Melton, 0 in 2-3 inning. Losing pitcher—Castleman. Umpires—Sears, Ballanfant and Klem. Time of game—One hour 57 minutes.

Cubs Beat Phils, 7-1, And Go Into Lead

Chicago, June 5 (AP).—The Chicago Cubs moved into first place in the National League today by defeating Philadelphia, 7 to 1, as the New York Giants, pacemakers since early in the season, bowed to the Cincinnati Reds.

Tex Carleton, hurling steady, eight-hit ball, won his sixth victory of the campaign. The Cubs collected a similar number of safeties, but they were more timely than those garnered by the Phils.

Chicago picked up three runs in the fourth inning, as Carlton pounded two runs home with a double, and in the seventh the Chicagoans collected four more runs, with Ken O'Dea doubling with the bases loaded.

The Phillies' lone run came in the sixth, as they picked up four of their eight hits.

Chicago	AB	H	O	A	Phila.	AB	H	O	A
Hack,3b	4	0	1	3	Stein,3b	5	0	0	2
H'rman,2b	3	1	1	5	Mueller,2b	4	2	1	5
Galan,lf	3	0	1	0	Martin,cf	4	2	0	0
D'maree,rf	3	2	1	0	Klein,rf	4	1	2	0
O'Dea,c	4	2	6	0	St'nback,lf	4	2	3	0
Marty,cf	4	1	2	0	Young,ss	3	0	3	1
Collins,1b	2	0	11	2	Whitney,1b	3	1	8	0
Jurges,ss	4	0	4	2	Atwood,c	4	0	7	2
Carleton,p	4	2	0	0	Mulcahy,p	3	0	0	2
					Passeau,p	0	0	0	0
Totals	31	8	27	12	*Stoviak	1	0	0	0
					Totals	35	8	24	12

*Batted for Passeau in ninth.

Philadelphia	0	0	0	0	0	1	0	0	0	—1
Chicago	0	0	0	3	0	0	0	4	x	—7

Runs—Hack, Galan, Demaree (2), Marty, Collins, Carleton, Mueller. Errors—Stein, Hack. Runs batted in—Stainback, Jurges, Carleton (2), Demaree, O'Dea (3). Two-base hits—O'Dea (2), Carleton. Stolen base—Demaree. Sacrifice—Herman. Double plays—Mulcahy to Atwood to Whitney. Left on bases—Philadelphia, 9; Chicago, 6. First base on balls—Off Mulcahy, 4; off Carleton, 2. Struck out—By Mulcahy, 4; by Passeau, 1; by Carleton, 5. Hits—Off Mulcahy, 8 in 6 1-3 innings; off Passeau, 0 in 1 2-3 innings. Hit by pitched ball—By Mulcahy (Demaree). Wild pitch—Mulcahy. Passed ball—Atwood. Losing pitcher—Mulcahy. Umpires—Moran, Magerkurth and Parker. Time of game—One hour 53 minutes.

Middle Atlantic Pros, Amateurs Compete Today

Middle Atlantic professionals will play at Winchester today in a pro-and-one-amateur partner event, with Rut Coffey as host. Al Treder and Harry Pitt of Manor, Gene Larkin and Vic Zeke of Woodmont, Tony Sylvester and George Bazzeras of Capital and Mel Shorey, East Potomac, and partner, are among the local pros making the trip.

Work of the Nats.

BATTING.

	G.	AB.	R.	H.	2b.	3b.	Hr.	Rbi.	Pct.
Kelley	10	5	1	2	0	0	0	1	.400
DeShong	9	17	2	6	0	1	0	2	.353
Travis	45	175	24	60	10	1	3	18	.343
Myer	36	116	24	39	5	2	1	17	.336
Bluege	14	48	7	16	3	0	0	6	.333
Wright	27	79	11	25	3	1	1	11	.316
Simmons	24	75	10	23	3	2	4	18	.307
R. Ferrell	44	150	22	45	12	2	0	20	.300
Weaver	11	17	3	5	0	1	0	2	.294
Lewis	45	199	34	58	4	3	5	25	.291
W. Ferrell	13	29	5	8	2	0	1	4	.276
Stone	45	181	20	46	10	5	3	22	.254
Almada	43	185	23	46	7	4	1	15	.249
Case	17	57	10	14	4	0	0	4	.246
Bonura	45	196	23	45	5	1	7	33	.230
Leonard	10	26	2	6	0	1	0	4	.231
Appleton	13	22	1	5	0	1	0	3	.227
Hogsett	10	10	1	2	1	0	0	0	.200
Goslin	17	23	3	4	0	0	1	3	.173
Giuliana	4	7	0	1	0	0	0	2	.143
Chase	8	6	0	0	0	0	0	0	.000
Kohlman	7	3	0	0	0	0	0	0	.000
Krakauskas	2	1	0	0	0	0	0	0	.000

PITCHING.

	G.	H.	BB.	SO.	IP.	GS.	CG.	W.	L.
Appleton	13	49	24	20	53⅓	2	1	3	2
Weaver	11	50	19	14	45⅓	7	2	3	1
W. Ferrell	11	92	38	19	80⅔	10	7	8	3
Leonard	10	71	18	24	70⅓	10	5	5	4
DeShong	9	53	28	11	49⅔	7	0	2	2
Hogsett	9	41	14	13	39	5	1	2	3
Chase	9	24	29	14	25	2	1	2	3
Kohlman	7	12	11	5	14	0	0	0	1
Kelley	10	33	12	4	23⅓	1	0	0	1
Krakauskas	2	0	4	3	3	0	0	0	1

Yarosz Rules 2-1 Favorite Over Abrams

Victory Means Everything to D. C. Fighter in Stadium Bout.

Tale of the Tape.

Yarosz.		Abrams.
27	Age	19
162	Weight	159
5 ft. 10 in.	Height	5 ft. 9½ in.
72	Reach	70
15½	Neck	15½
41	Chest normal	40
44	Chest expanded	44½
33	Waist	31
12	Biceps	13
11	Forearms	11
10½	Ankles	10
7¼	Wrists	7
14	Calf	14¾
20	Thigh	21½
12	Fists	11½

By Lewis F. Atchison.

Barrel-chested George Abrams, one of the few promising youngsters to spring from the barren soil of Washington's amateur ranks, makes his first genuine bid for middleweight recognition tonight at Griffith Stadium, meeting Former Champion Teddy Yarosz and his piledriving left in a ten-round bout.

From a strictly neutral viewpoint, it shapes up as a mountainous task for the hollow-eyed Jewish boy, and the odds are 1 to 2 that he fails to solve the Pittsburgh veteran's puzzling shuffle-punch style. Victory will catapult Abrams into the warm glow of national recognition, but defeat will mean virtual banishment to the ill-paid preliminary ranks. It is his golden opportunity and the boy is fully conscious of that fact.

Yarosz, with his best days behind him in more than a decade of campaigning, appears to know too much for his opponent and still is physically able to utilize that knowledge to best advantage. Supporting his skill is one of the sharpest left hands in the game, a southpaw punch that darts out and raps you like a policeman's night stick.

Watch That Left.

It isn't a killing poke, but a knifelike blow that gradually dulls the senses, sometimes slices the flesh, and frequently leads to technical knockouts. It's a mean, vicious weapon, and Yarosz handles it like a machine gunner with his favorite toy of destruction. It is the thin Abrams must look for and avoid if he hopes to win.

It's true that Yarosz has gone back to some extent, but not far enough to put him in Abrams' class. The Smoky City swinger still hovers on the fringe of the top-ranking ten in his division, and even now is challenging champion Freddie Steele to a match for the crown. He isn't as sprightly as of yore, largely because of a game leg incurred in a losing scuffle with Babe Risko. But he still moves around well enough to duck the most damaging punches. And, if trapped, he can call on the experience acquired during his lengthy career to pull himself out of danger. He is a slippery gentleman to handle in the ring, as Abrams will discover.

Experience May Tell.

Yarosz figures to whip the District glove-wielder by sheer experience alone, for while Abrams' record shows 21 victories in 22 fights, none of his previous opponents measures up to the visitor's caliber. Jimmy Jones, who flattened George in his lone losing effort and was outpointed in a return match, was the highest ranking fighter to face the home-town boy. And he is only a second rater at best.

Abrams, however, is honed to a razor-like edge for the scrap and geared for the greatest performance of his tender career. He is punching better than ever. Although not hard enough to knock

See ABRAMS, Page 14, Column 4.

Buddy Lewis Forced at Second Base

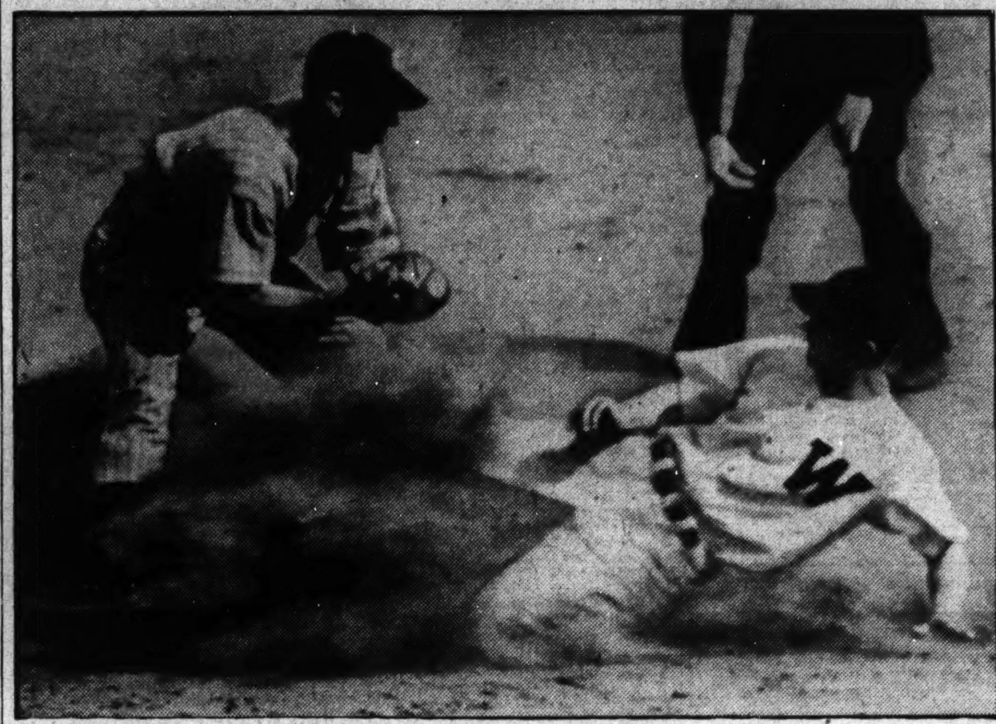

Lewis (2) is forced at second in the fourth inning of yesterday's game, Trosky to Lary (1) on Taft Wright's grounder to first base.

Associated Press Photos.

Lary steals second in the ninth inning, sliding safely ahead of Rick Ferrell's throw. Travis, Nat shortstop, covers the bag.

—Baseball—

Nat Notes

Ken Chase to Pitch in Indian Series Finale Today.

Against the only team he has been able to beat this season—the Cleveland Indians—Ken Chase again will take the mound today.

Manager Bucky Harris has nominated the rookie left-hander for duty in an attempt to avert a sweep of the series by the league-leading Cleveland club. Chase, who brought his wildness under control, scored a 12 inning, 5-4 victory over the Indians at Cleveland last month. He was batted out by the Athletics in the fifth inning last week, after walking seven batters.

It will be a battle of left-handers today. Manager Oscar Vitt has named the veteran Earl Whitehill, who has been one of the better Cleveland pitchers this season, to oppose Chase. It was Whitehill over whom Chase triumphed at Cleveland.

The Nats fell five full games behind the lead by their defeat yesterday, but lost no ground to the second-place Yankees and the fourth-place Red Sox, who were taking coincident beatings.

Catcher Frankie Pytlak and Pitcher Mel Harder held a protracted conference in the box after working the count to two strikes and one ball on Taft Wright in the seventh inning yesterday. It might have been deep stuff, but its effect was lost when Wright singled on the next pitch and drove home the run that put Washington in a 4-3 lead.

The young lady in the box near the Washington dugout whose favorite ball player is Goose Goslin could not stand the suspense when, with the count three and two against Goslin in the tenth, and the tying run on base, he fouled off several balls. She shielded her eyes with her hands and refused to watch developments. Eventually, Goslin walked.

Rick Ferrell, enraged when he was called out at first on a bunt in the eighth inning, returned to the dugout and flung his bat across the first-base line. Umpire George Moriarty threatened to banish Ferrell from the game, but Manager Bucky Harris softened him with a sweet smile and honeyed words that caused Moriarty to change his mind.

Buddy Lewis is in a mood to inquire the price of a base hit. He has made only two in his last 25 times at bat.

Eagles' Nine Wins.

The Arlington Eagles nosed out the Culvin Run nine, 8-7, yesterday in a ten-inning ball game played on the Arlington field. Cole, Eagle first baseman, got four hits in five attempts, to lead his teammates to victory.

George Gets Big Chance

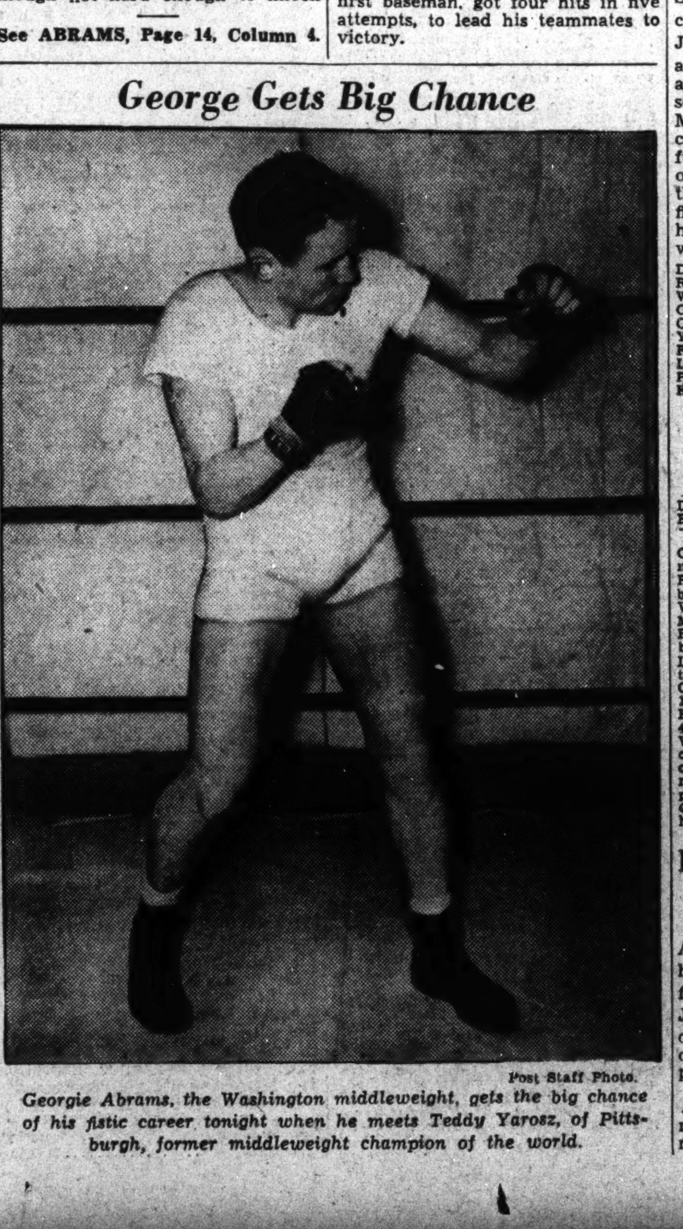

Post Staff Photo.

Georgie Abrams, the Washington middleweight, gets the big chance of his fistic career tonight when he meets Teddy Yarosz, of Pittsburgh, former middleweight champion of the world.

Kennedy Beats Bosox, Winning Ninth in Row

Tigers Present Him With 9-Run Lead in Second and He Breezes to a 10-4 Victory.

By the Associated Press.

Boston, June 5.—Vernon Kennedy mowed down the Boston Red Sox, 10 to 4, today for his ninth consecutive pitching victory as Detroit's Tigers evened the series and snapped the Croninmen's three-game winning streak.

The Tigers presented Kennedy, who is unbeaten this year, with a nine-run lead in the second inning and from that time on Kennedy simply breezed along. Although he didn't strike out a batter, he was tight with men on the bases and Boston had seven men out.

There was one bright ray in the Sox's dismal showing before the crowd of 29,000 fans. After big Jack Wilson, the starting pitcher, and Emerson Dickman failed to get a Detroit man out in that disastrous second inning, Johnny (Footsie) Marcum walked in to take up the cudgels. Though the bases were full at the time, he escaped with only one run scored against him that inning—on a long fly to centerfield—and gave the Tigers only five hits and two runs the rest of the way.

Detroit.	AB	H	O	A	Boston.	AB	H	O	A
Rogell,ss	5	2	3	3	Cramer,cf	4	1	4	0
Walker,lf	6	3	3	1	N'kamp,rf	5	1	3	0
G'inger,2b	5	2	2	3	Vosmik,lf	2	1	1	0
G'nberg,1b	3	1	7	1	Ch'pman,lf	2	0	0	0
York,c	3	1	1	0	Foxx,1b	4	2	9	0
Fox,rf	5	1	4	0	Cronin,ss	3	0	2	1
Laabs,cf	4	1	6	0	Higgins,3b	4	2	4	2
Piet,3b	4	2	1	2	McNair,2b	2	1	0	2
Kennedy,p	4	1	0	0	Doerr,2b	2	0	1	2
					DeS'tels,c	2	0	2	0
Totals	39	14	27	10	Peacock,c	2	1	1	0
					Wilson,p	0	0	0	0
					Dickman,p	0	0	0	0
					Marcum,p	4	0	0	2
					Totals	36	9	27	9

Detroit	0	9	0	0	0	0	0	1	0	—10
Boston	0	0	0	2	0	0	0	1	1	—4

Runs—Rogell, Walker (2), Gehringer, Greenberg, York, Fox, Laabs, Piet, Kennedy, Vosmik, Foxx (2), Peacock. Errors—Rogell, Piet, Cronin, Nonnenkamp. Runs batted in—Fox (4), Gehringer (2), Rogell, Walker, Piet, Kennedy, Cronin, Higgins, McNair. Two-base hits—York, Fox, Laabs, Piet, Foxx (2), Higgins, Peacock. Stolen bases—Gehringer, Greenberg. Sacrifices—Laabs, Kennedy. Double plays—Greenberg to Rogell; Walker to Rogell; McNair to Cronin to Foxx. Left on bases—Detroit, 10; Boston, 7. First base on balls—Off Kennedy, 2; off Dickman, 2; off Marcum, 4. Struck out—By Marcum, 2. Hits—Off Wilson, 7 in 1 inning (none out in second); off Dickman, 2 in 0 inning (none out in second); off Marcum, 5 in 8 innings. Wild pitch—Kennedy. Losing pitcher — Wilson. Umpires — Summers, Quinn and Grieve. Time of game—Two hours.

Lou Ambers Faces Arizmendi Tuesday

New York, June 5 (AP).—Lou Ambers, world's lightweight titleholder, tuning up for his title defense against Henry Armstrong July 26 takes on Baby Arizmendi, of Los Angeles, in the feature bout on this week's national boxing program.

The 135-pound champion and Arizmendi meet in a nontitle 10-rounder at Los Angeles Tuesday night.

Lady Gen V. Wins Absecon Island Motorboat Race

By the Associated Press.

Atlantic City, N. J., June 5.—Lady Gen V, owned by David Gerli, of New York City, and driven by Arno Apel, of Ventnor, N. J., today won the Auerbach Cup for motorboats in a 22.6-mile circuit of Absecon Island.

Apel's time was 24 minutes 47 seconds—a new record. Last year's winner, John Rutherford, of Palm Beach, Fla., made the circuit in 28 minutes and 44 seconds. Rutherford did not enter this year.

Apel's average speed was 54.74 miles per hour.

Ch'rissie II, driven by George F. Schraft, of Harvard University, came in second in 26 minutes 51 seconds. His average was 50.5 miles an hour.

Deyoe Wins Skeet Title; Ties Record

Breaks 100 Clays; Paces Capital Rebels to Team Honors.

(Picture on Page 15.)

By Jack Munhall.

George Deyoe, detective sergeant of the local vice squad, became the first District man ever to win the individual all-bore crown in the North-South Skeet championships yesterday when he posted a perfect 100 score at Bradley Farms, where the annual four-day event was closed before more than 1,000 spectators.

Deyoe, in compiling his world-record-tying score, also paced the National Capital Rebels to a successful defense of their team championship as they came from behind to defeat rchard Hill Loantaka, 486 to 481. In this order came the next three teams: Twin Pike Gun Club, with 478; Shenandoah Gun Club, with 477, and Valhalla Cardinals, with 474.

Though the twin success of National Club entries was a gratifying surprise to the largest crowd that ever witnessed the increasingly popular event, the shoot-off for runner-up in the individual competition provided the most thrilling episode of the day.

Seven Are Tied.

Seven men, including Walter Kelly, the defending champion, and captain of the All-America skeet team; Dick Shaughnessy, Boston, Mass.; Dr. Du Bois, Ambler, Pa.; Carl Schweinler, East Orange, N. J.; Ed Garland, Kellville, N. J.; Charley Gillette, Baltimore, and Harry Walters, of National, were tied with 99s at the end of the regular shooting.

Kelly, two-time winner of the North-South title, finally won out, but not until both he and Gillette had smashed more than 100 straight birds and were shooting when it was difficult to see the swiftly-moving targets.

At the end of the first extra 25-bird round, four of the original seven remained. They were Kelly, Gillette, Schweinler and Garland. Garland was eliminated by a miss in the second round and Schweinler unfortunately was obliged to drop out after the third so as to catch a train.

Great Shooting.

With the field thus narrowed, Kelly and Gillette settled down to treat the late-staying fans to possibly the greatest exhibition of "money" shooting ever seen at Bradley Farms.

With mechanical monotony the sharpshooters broke bird after bird to run their streaks to 100 straight. Kelly was first to show signs of the grind, missing on the low house of the sixth station after shattering his 111th in a row. The round was tied, however, when Gillette blew one on the low house of the sixth station doubles and they went into the sixth round.

With the visibility so poor that the spectators often were unable to follow the flight of the clays, Gillette missed both high and low birds on the fifth station. Kelly missed low house on the eighth, but steadied and shot perfectly to clinch his victory.

Class Winners.

Kelly's score on the shoot-off was 148 of 150; Gillette's, 146 of 150.

Schweinler placed third and Garland fourth.

Winners in other classes follow: Class AA, H. G. Walters, 99; Dr. DuBois, 99; Dick Shaughnessy, 99; Class A, M. B. Orr, 98; J. M. Culley, 97; J. M. Eatherly, 97 (Culley won

See SKEET, Page 16, Column 3.

Elwood Cooke Victor In New England Play

Hartford, Conn., Jun 5 (AP).—Elwood Cooke, of Portland, Oreg., won the tennis championship of New England today by defeating Howard V. Stephens, jr., Yale senior from St. Louis, in the last two sets of a match that began yesterday, but was rained out at the end of the third set. The scores were 1—6, 5—7, 6—0, 6—0, 6—1.

Martin Buxby, of Miami, Fla., and Bernie Coghlan, of Pacific Palisades, Calif., won the New England doubles championship by whipping Cooke and Harris Everett, of Jacksonville, Fla., 1—6, 7—5, 6—3, 6—4.

Miss Helen Pedersen, of Stamford, took the women's singles title yesterday by disposing of Eunice Dean, of San Antonio, 7—5, 6—1.

Major League Standings

American League.

Standing of the Teams.

	Won	Lost	Pct.	G.B.
Cleveland	28	13	.683	...
New York	23	16	.590	4
WASHINGTON	25	20	.556	5
Boston	22	18	.550	5½
Detroit	20	22	.476	8½
Philadelphia	17	23	.425	10½
Chicago	13	23	.361	12½
St. Louis	12	25	.324	14

Yesterday's Results.

St. Louis, 6; New York, 5.
Detroit, 10; Boston, 4.
Chicago, 8-6; Philadelphia, 2-7.
Cleveland, 5; WASHINGTON, 4.

Games Today.

Cleveland at Washington—Whitehill (4-2) vs. Chase (2-3).

St. Louis at New York—Tietje (1-0) vs. Beggs (1-2).

Detroit at Boston—Poffenberger (4-2) vs. Wagner (1-1).

(Only games scheduled).

Games Tomorrow.

St. Louis at WASHINGTON.
Detroit at Philadelphia.
Chicago at New York.
Cleveland at Boston.

National League.

Standing of the Teams.

	Won	Lost	Pct.	G.B.
Chicago	27	16	.628	...
New York	25	15	.626	½
Boston	21	16	.568	3
Cincinnati	22	20	.524	4½
Pittsburgh	20	19	.513	5
St. Louis	18	22	.428	7½
Brooklyn	17	27	.386	10½
Philadelphia	11	26	.297	13

Yesterday's Results.

Cincinnati, 4; New York, 1.
Brooklyn, 10; Pittsburgh, 5.
Chicago, 7; Philadelphia, 1.
Boston, 10; St. Louis, 3.
St. Louis, 6; Boston, 5.

Games Today.

New York at Cincinnati—Schumacher (3-4) vs. Davis (2-3).

Brooklyn at Pittsburgh—Butcher (3-2) vs. Lucas (3-1).

Philadelphia at Chicago—Walters (4-6) vs. Epperly (1-0).

Boston at St. Louis—Hutchinson (3-0) vs. Henshaw (1-0).

Games Tomorrow.

New York at Chicago.
Boston at Pittsburgh.
Philadelphia at Cincinnati.
Brooklyn at St. Louis.

Hudlin's Hit Sends Keltner Home to Win

Cleveland Takes Early Lead on 3 Homers; Appleton Loses.

By Shirley Povich.

A lazy pop fly off the bat of Pitcher Willis Hudlin that drifted beyond the infield and evolved as a two-base stroke of luck lifted the Cleveland Indians to a 5-4 victory over the Nats in the tenth inning yesterday.

The innocuous-looking pop, falling safely among the frantic trio of Third Baseman Buddy Lewis, Shortstop Cecil Travis and Leftfielder Johnny Stone, accomplished for the Indians what a home-run barrage earlier in the game had failed to do. It beat the Nats. The cheap two-bagger sent Ken Keltner home with the winning run and 23,000 customers home with a sour taste.

Trosky Scatters Shots.

They departed, too, with a measure of sympathy for Pete Appleton, who had pitched masterful ball in the last six innings after the Indians, notably Hal Trosky, had pumped three home runs into the stands and over the fence to take a 3-0 lead.

Trosky was the author of two of those blows. He was scattering his shots. In the second inning he smashed an Appleton pitch into the leftfield seats—a powerful poke for a left-handed hitter. And in the fourth inning he varied the procedure by slamming a homer over the rightfield wall. In the meantime, Lyn Larry had collected a third-inning homer into the leftfield bleachers.

None was on base at the time of each of the homers and thus a three-run uprising by the Nats against Mel Harder tied the score in the fifth inning. When the Nats knocked Harder out of the box and took a 4-3 lead in the seventh, there were definite visions of a victory for Appleton.

Hudlin Takes Bat.

But in the ninth, a muff by Cecil Travis reprieved the Indians. It was a pure fumble of a grounder off Lynn Lary's bat but a bit later it took on downright ugly proportions. Appleton had disposed of Bruce Campbell on a fly to Stone and he had struck out the dangerous Sammy Hale. But along came Jeff Heath with a tremendous triple over Mel Almada's head and Lary scored the tying run.

Then, in the tenth, Appleton lapsed to the extent of walking lead-off man Trosky (that man again!). Buddy Lewis gathered in Keltner's grounder to force Trosky at second and when Pytlak grounded out harmlessly to Myer for the second out, bringing the weak-hitting Hudlin to bat, Appleton appeared to be out of danger.

Appleton, moreover, had slipped two strikes past Hudlin when the blow fell. The pitcher raised the ball high over the infield and Travis, Lewis, and Stone dashed for it. Travis and Stone never did reach the spot where it fell, but Lewis with a last desperate lunge attempted to grab the falling ball with a one-hand catch. It fell from his glove and Keltner was home with the run that won the ball game.

Winner Is Hudlin.

Back in the fifth inning the Nats had outdone themselves in the ball game. Harder, who had yielded only two hits to that point, pitched a Texas League single to Almada and then walked Rick Ferrell. Appleton, himself, breathed life into the uprising by pounding a hit through the infield to score Almada. Buddy Myer beat out a hit that Lary was fortunate to knock down and the bases were filled. Then Harder walked Lewis to force over the second run, and Appleton scored the tying run from third when Wright bounced a grounder to Trosky.

Harder averted further damage in that inning by purposely passing Stone to fill the bases again and disposing of Bonura on a ground ball to Lary.

Buddy Myer launched a seventh-inning rally that put the Nats in front, 4-3. He cleverly lashed a two-bagger past Keltner into centerfield. Lewis moved him to third with a sacrifice and Wright sent him home with a single to center.

But eventually came the ninth, Travis' error, Heath's triple and the

See NATS, Page 14, Column 7.

The Box Score

CLEVELAND.	AB	R	H	O	A	E
Lary, ss	4	2	1	5	4	1
Campbell, rf	6	0	1	0	0	0
Hale, 2b	5	0	0	3	6	0
Heath, lf	5	0	2	2	0	0
Averill, cf	5	0	0	3	0	0
Trosky, 1b	4	2	3	14	2	0
Keltner, 3b	4	1	0	0	0	0
Pytlak, c	5	0	1	2	3	0
Harder, p	2	0	1	1	1	0
Milnar, p	0	0	0	0	0	0
*Solters	1	0	0	0	0	0
Hudlin, p	1	0	1	0	0	0
Totals	42	5	10	30	16	1

*Batted for Milnar in eighth.

WASHINGTON.	AB	R	H	O	A	E
Myer, 2b	6	1	2	3	2	0
Lewis, 3b	3	0	1	1	1	1
Wright, rf	5	0	1	1	0	0
Stone, lf	4	0	1	5	0	0
Bonura, 1b	4	0	0	7	0	0
Travis, ss	5	0	1	4	2	0
Almada, cf	5	1	2	2	0	0
R. Ferrell, c	3	1	2	7	0	0
†Case	0	0	0	0	0	0
Appleton, p	4	1	1	0	1	1
DeShong, p	0	0	0	0	0	0
‡Goslin	0	0	0	0	0	0
Totals	39	4	11	30	6	2

†Ran for R. Ferrel in tenth.
‡Batted for DeShong in tenth.

Cleveland	011	100	001	1—5
WASHINGTON	000	030	100	0—4

Runs batted in—Trosky (2), Lary, Appleton, Lewis, Wright (2), Heath, Hudlin. Two-base hits—Myer, Hudlin. Three-base hit—Heath. Home runs—Trosky (2), Lary. Stolen base—Lary. Sacrifices—Lary, Lewis, R. Ferrell. Left on bases—Cleveland, 12; Washington, 12. First base on balls—Off Appleton, 5; off Milnar, 1. Hits—Off Harder, 9 in 6 1-3 innings; off Milnar, 0 in 2-3 inning; off DeShong 0 in 1-3 inning. Wild pitch—Appleton. Winning pitcher—Hudlin. Losing pitcher—Appleton. Umpires—Moriarty, Kolls and Rue. Time of game—Two hours 45 minutes.

Betty Couzens' Repulsion Victor in Riding and Hunt Club's Show

Final Choice Is Based on New Ruling

Last Minute Decision Means Victory for Dark Horse Entry.

A last-minute decision of the judges gave the grand hunter championship of the Riding and Hunt Club's two-day meet to Repulsion, owned by Betty Couzens, of Washington, in the final session yesterday afternoon at the Meadowbrook Club, on East-West highway.

A crowd of about 300 spectators was present as the leading hunters of the show went into the final class, with Charles Carrico's Recall leading the championship race up to that point with a 10-point score; Fenton Fadeley's Lacquer Lady, second, with 8 points, and Repulsion third with 7 points. Since conformation counted 40 per cent in Class 20, the handsome chestnut son of Repulse was put at the head of the line, and the 5 points that went with the blue ribbon also cinched the championship. Recall was reserve champion.

A jump-off between the two leading open jumpers of the meeting was necessary before the tricolor could be pinned in the straight performance division. After the scurry class had wound up that portion of the competition, it was found that Fred Hughes, jr.'s Black Caddy and Paul Banfield's Angel Gabriel were tied for first place, each having accumulated 8 points on the credit sheet. In the jump-off Black Caddy was an easy victor, and Angel Gabriel automatically became the reserve champion.

CLASS 13—Bridle path hacks. First, The Hour, B. F. Smith; second, Phantom, Anne Hagner; third, Autocrat, Joy Cummings; fourth, Pole Star, Col. D. S. Stanley.

CLASS 14—Working hunters. First, Recall, Charles Carrico; second, Head Rock, Fenton M. Fadeley; third, Bolter, Lieut. Commander William Justice Lee; fourth, Lacquer Lady, Fenton M. Fadeley.

CLASS 15—Open jumping. First, Angel Gabriel, Paul Banfield; second, Black Caddy, Fred Hughes, jr.; third, Broomfield, Capt. Kenneth Hoge; fourth, Hi Ho, Elizabeth Stieg.

CLASS 16—Middle and heavyweight hunters. First, Catalan Blue, Elizabeth Stieg; second, Pole Star, Col. D. S. Stanley; third, Stand Off, Paul Banfield; fourth, Try Me, Lieut. Commander Lee.

CLASS 17—Touch and out. First, Bolter, Lieut. Commander Lee; second, Angel Gabriel, Paul Banfield; third, Lacquer Lady, Fenton Fadeley; fourth, Broomfield, Capt. Hoge.

CLASS 18—Ladies hunters. First, Questionaire, Margaret Hill; second, Lacquer Lady, Fenton Fadeley; third, Locket, Mrs. Loch Shumaker; fourth, Catalan Blue, Elizabeth Stieg.

CLASS 19—Scurry jumping. First, Black Caddy, Fred Hughes, jr.; second, Headrock, Fenton Fadeley; third, Hi Ho, Elizabeth Stieg; fourth, Tipperary Mary, Mrs. Don Bradley.

CLASS 20—Open hunters. First, Repulsion, Betty Couzens; second, God O' War, Mrs. John Pugh; third, Lacquer Lady, Fenton Fadeley; fourth, Lady Jack, Elizabeth Stieg.

OPEN JUMPER CHAMPIONSHIP—Champion, Black Caddy, Fred Hughes, jr.; Reserve, Angel Gabriel, Paul Banfield.

HUNTER CHAMPIONSHIP—Champion, Repulsion, Betty Couzens; Reserve, Recall, Charles Carrico.

Noland Nine Wins.

The Noland Supplies aggregation won a double-header yesterday by swamping the Hawk Athletic Club, 11-1, in the first tilt, and after 20 minutes of rest trounced the Alexandria Welding nine, 17-0. Scotty allowed but two hits in the opener while Lyles and Doonis duplicated Scotty's work in the nightcap. Art Doyle collected seven hits in nine trips to the plate to lead the winner's attack.

Agawam Park Entries.

By the Associated Press.

(FOR TUESDAY.)

FIRST RACE—Two miles; purse, $800; steeplechase; maidens; for 4-year-olds and upward.

4 †Capt. Hull	141	1 ‡Tapet	136
5 §Woodwind	136	2 Wickliffe Boy	146
6 ‡Quality Folk	139	3 †Perfect Lian	141
7 †High Gun	141		

†5 pounds apprentice allowance claimed.
‡7 pounds apprentice allowance claimed.
§10 pounds apprentice allowance claimed.

SECOND RACE—Five and one-half furlongs; purse, $600; claiming; for 4-year-olds and upward.

9 Chiliad	116	1 *Dundrum	111
10 *Silver Grey	111	2 Mad Gallop	111
11 Crucial	116	3 Grunt	116
12 Nalita J.	111	4 †Westigal	116
13 *Sophia C.	106	5 Darling Pat	111
14 †Brief	111	6 Taunton	111
15 *Tarry Night	111	7 *Stickemup	116
16 Locomotive	116	8 *Takalwalk	111

†J. F. Besch and C. Middleton entry.

THIRD RACE—Five furlongs; purse, $600; for 2-year-old maidens.

8 *Pestomar	109	1 Star Marvel	114
9 Sh'l We D'nce	111	2 Forcible	111
10 †Easter Th'n	114	3 *Zelitone	106
11 Nob	111	4 Winking Moon	114
12 *M. M. Bach'n	106	5 *Geodesian	109
13 †Wimbledon	114	6 Sun Aliza	111
14 Sure Miss	111	7 *Ocean Tide	109
15 Red Wings	111		

†Miss J. P. Gardner and V. Emanuel entry.

FOURTH RACE—Six furlongs; purse, $600; claiming; for 3-year-olds.

6 Merry Breezes	111	1 Versailles	111
7 *Lady Peg	103	2 *Canbloom	103
8 Reigning Lass	111	3 *Stealing Home	103
9 C'nt Cloporte	111	4 Pytchley	113
10 Detonation	111	5 *Jotemdown	111

FIFTH RACE—Five and one-half furlongs; purse, $600; allowances; for 3-year-olds.

5 *Heraldic	103	1 Silver Trace	118
6 Macayres	108	2 Marine Maid	108
7 *Flying Ariel	113	3 Jane Vito	108
8 Sure Cloud	113	4 *Do It	111

SIXTH RACE—Six furlongs; purse, $700; claiming; for 4-year-olds and upward.

5 Cycle	111	1 Eldee	113
6 Chancer	111	2 Ferryboat	116
7 First Pigeon	107	3 *Ritorno	108
8 Working Girl	112	4 Grey Fluff	110

SEVENTH RACE—One and one-sixteenth miles; purse, $600; claiming; for 4-year-olds and upward.

6 Dark Prince	113	2 Eudes	109
7 Sandwreck	114	3 Victory Miss	111
8 *Prince Dean	109	4 Infilee	111
9 L'Etoile	110	5 *Als Pride	114
1 *Fire Prince	108		

EIGHTH RACE—One and one-sixteenth miles; purse, $600; claiming; for 4-year-olds and upward.

8 Goldfin	109	1 Justa Flight	114
9 *Aurangzeb	105	2 *Briar Thorn	111
10 Penway	116	3 Anjoe	114
11 Tuneful	109	4 *Pres	114
12 *Jolie Knight	108	5 *Star Mixer	109
13 Hours End	114	6 Knave	116
14 Makeit	111	7 *Sure Gamble	111
15 *Pennlist	109		

NINTH RACE (substitute)—Five and one-half furlongs; purse, $600; for 3-year-old maidens.

10 *Dawn Light	108	1 *Lilting	106
11 *Mr. Buddy	111	2 Firrack	113
12 Dub	113	3 Rough Buddy	113
13 My Hyland	113	4 *High Betsy	106
14 *Pavland	106	5 *Friendly Foe	111
15 Whiskdale	113	6 *Wintona	106
16 White Fan	108	7 *Maevix	106
17 Lightly	113	8 *Golden Wand	102
18 Scout Rose	108	9 Bay Stout	111

*Apprentice allowance claimed.
Weather cloudy; track good.

Here's that deer I was telling you about shooting last fall!

At The Post . . . .

With Bill Bennings.

Dear Al:

Selections at Charles Town.

The stall gate, used at practically every race track in this country, was voted superior to other means of starting horses in the Nation-wide poll conducted by Herbert B. Swope, New York racing commissioner and chairman of the committee on starting. Of the 2,000 questionnaires distributed to all racing sections of the country, there were 1,138 votes. The gate was favored by 694 with 444 voting for the barrier. Of those who preferred the barrier, 321 backed the American single-strand webbing with 123 in favor of the Australian six-strand rope type. The votes were divided into four groups: owners and trainers, trainers, newspapermen and miscellaneous division. While the combination of owners and trainers showed almost a dead heat, the trainers voted 3 to 1 in favor of retaining the stall gate. This is natural, for trainers prefer the protection the stalls afford their horses. For some reason, newspapermen voted in favor of the barrier, at least 57 per cent frowned on the stall gate. Mr. Swope said "the" large vote which the American webbing tallied might have been prompted by the fear trainers and owners held for possible injury to horse and rider with the use of the Australian barrier, for with the latter type there is no chance of 'beating the gate.' The Australian barrier was introduced in this country during the fore part of 1937, first at Hialeah Park and later in New York, and then abandoned when the riders failed to adapt themselves to it. In the belief of many, the Australian barrier was not given a full chance to demonstrate its true worth, failure being attributed to the lack of sufficient schooling of horses, the need for proper education of riders, and the negligence of horsemen in giving their full co-operation during its trial period."

BILL.

First race—Roving Eye, third on the eligible list, will be dangerous in this field of maidens if sent to the post. **Needmore** gets an inside position and has a light assignment. **Bursting** to take care of the others.

Second race—Scoutallow turned in a sweet effort last out and needs only the right ride to take these into camp. **Philigal** probably needs mud but will be a factor regardless of track conditions. **Broken Rhythm** was badly blocked entering the stretch last out and may be ready to upset horses.

Third race—Canteret might be the right one in this rather open race. Has been improving and a change of riders may turn the trick. **Shebang** has plenty of speed and the distance suits. **Sun Sweep** for the minor award.

Fourth race—Aella has too many speed guns for this gang. I look for this one to repeat that last fine performance. **Shaggy Ann** almost stole a similar event here and is dangerous with her early speed. **Portam** is better than generally rated.

Fifth race—Idle Elf will be going to the post for the first time here. Has worked well and may win at the first asking. **Eblis** is better than shown in recent efforts. **Spittenimage** can better that last.

Sixth race—Dixie S. has plenty of early foot and fits in well in this company. Needs only a quick get away. **Royal Veil** is hard to figure and deserves respect. **Nay Nay** is getting good.

Seventh race—Helen Bab has been running herself into condition and appears ready to crack down this field. If Root rides, it probably will be the day. **Dixie Bee** has done well here and can go this long route. **Lady Cirek** was rushed off her legs last out.

Eighth race—Mischiefmaker has had one trip around the course and appears ready for the question. Conditions suit this plater. **Stepee** has had two conditioners and will be a threat. **Day Letter** might be best but probably needs a change of riders.

Ninth race (substitute)—If this event is used, I'll take **Countertime, Tuft Hunter** and **Anywoman.**

Best bet—Dixie S.

Charles Town Entries.

FIRST RACE—Five furlongs; purse, $400; claiming; maiden 4-year-olds.

No.	Horse.	Jockey.	Wt.	Odds.
8	*Trip	(Hacker)	105	6-1
9	Fleurs De Lite	(Snyder)	106	6-1
10	Needmore	(Machado)	106	7-2
11	Bluey	(Terhune)	110	8-1
12	Charming Boy	(Taylor)	111	8-1
13	Bursting	(Root)	111	15-1
14	Pantry	(Brooks)	110	5-2
1	Tody Land	(Sargent)	106	12-1
2	Leah Fern	(Palumbo)	115	15-1
3	Windsor Boy	(Machado)	106	20-1
4	Roving Eye	(Root)	111	20-1
5	*Bancostan	(Kilgore)	111	7-5
6	Helen V. D.	(Howell)	102	8-1
7	*Cell Rock	(Hacker)	105	10-1
			110	20-1

SECOND RACE—Six and a half furlongs; purse, $400; claiming; 3-year-olds.

No.	Horse.	Jockey.	Wt.	Odds.
6	*Philigal	(Hacker)	106	2-1
7	Scout Allow	(Palumbo)	111	7-5
8	Una	(Snyder)	105	15-1
9	Mary Allen	(Root)	105	20-1
10	Broken Rhythm	(Brooks)	109	10-1
1	*Brain Child	(Hacker)	102	4-1
2	Happy Chase	(Machado)	107	4-1
3	Green Water	(Machado)	111	8-1
4	Meridian Time	(Garrett)	107	10-1
5	*Pacemaker	(Kilgore)	107	20-1

THIRD RACE—Charles Town Course; purse, $400; claiming; 4-year-olds and upward.

No.	Horse.	Jockey.	Wt.	Odds.
8	Kenner	(Machado)	118	4-1
9	Monologue	(Garrett)	113	6-1
10	Canteret	(Palumbo)	110	2-1
11	Sunsweep	(Garrett)	110	6-1
12	*Machilla	(Callahan)	110	10-1
13	Lady Gursil	(Brooks)	110	8-1
14	*Maxie Binder	(Hacker)	105	15-1
1	*Star Magic	(Kilgore)	108	12-1
2	*Shebang	(Kilgore)	108	6-5
3	Little Corporal	(Root)	115	10-1
4	*Double on Sea	(Kirk)	105	15-1
5	Miss Toucan	(Terhune)	113	12-1
6	Crossing Over	(Snyder)	110	6-1
7	*Zippy	(Hacker)	113	6-1

FOURTH RACE—Six and a half furlongs; purse, $400; claiming; 3-year-olds and upward.

No.	Horse.	Jockey.	Wt.	Odds.
8	Portam	(Terhune)	115	12-1
9	Shaggy Ann	(Garrett)	110	2-1
10	Dones	(Taylor)	112	20-1
11	Cleo Ann	(Kilgore)	107	20-1
12	Janstar	(Root)	105	10-1
13	Christine Adee	(Shanks)	107	8-1
14	Forget Not	(Machado)	115	7-2
1	Aella	(Palumbo)	110	7-5
2	Cautious Be	(Brooks)	115	10-1
3	Canynge	(Palumbo)	115	4-1
4	Boulder Dam	(Terhune)	110	8-1
5	Heart Play	(Kilgore)	110	6-1
6	Proteus	(Kilgore)	119	3-1
7	Lakar	(Shanks)	115	8-1

FIFTH RACE—Charles Town Course; the Endless Caverns Purse; purse, $500; 3-year-olds and upward.

No.	Horse.	Jockey.	Wt.	Odds.
5	*Moonhunter	(Hacker)	104	15-1
6	Tuleyries Lin	(Machado)	108	6-1
7	Indiana	(Palumbo)	109	12-1
1	*Ladys Favor	(Kilgore)	108	6-1
2	*Idle Elf	(Howell)	111	9-5
3	Eblis	(Root)	114	4-1
4	*Spitten Image	(Kilgore)	111	3-1

SIXTH RACE—About 4½ furlongs; purse, $500; claiming; 3-year-olds and upward.

No.	Horse.	Jockey.	Wt.	Odds.
6	Caidon	(Snyder)	110	12-1
7	*Celtic Legend	(Hacker)	110	3-1
8	*Dixie S.	(Kilgore)	104	8-5
9	Freds Warning	(Snyder)	118	10-1
10	Royal Veil	(Terhune)	118	7-2
11	Justa Giro	(Garrett)	113	15-1
1	Quick Vine	(Terhune)	113	10-1
2	Oh Alby	(Machado)	114	12-1
3	Nay Nay	(Root)	109	5-1
4	Adriatic	(Shanks)	118	6-1
5	Red Nose	(Machado)	120	12-1

SEVENTH RACE—One mile and a sixteenth; purse, $400; claiming; fillies and mares; 4-year-olds and upward.

No.	Horse.	Jockey.	Wt.	Odds.
6	Counterpass	(Palumbo)	116	4-1
7	*Dixie Bee	(Howell)	111	7-5
8	Helen Bab	(Root)	114	5-1
9	Mamuck	(Shanks)	116	7-2
10	*Bay	(Hacker)	109	10-1
1	Lady Cirek	(Terhune)	116	2-1
2	Pukka Heaven	(Root)	114	6-1
3	Mad Dash	(Machado)	114	8-1
4	Elise	(Taylor)	114	15-1
5	*Baby Witt	(Hacker)	109	15-1

EIGHTH RACE—One mile and a sixteenth; purse, $400; claiming; 3-year-olds and upward.

No.	Horse.	Jockey.	Wt.	Odds.
8	Fools Folly	(Palumbo)	110	10-1
9	*Taranto	(Machado)	110	15-1
10	Day Letter	(Riles)	115	8-5
11	Bynums Run	(Garrett)	115	6-1
12	*Belino	(Hacker)	105	20-1
13	*Lovely Amelia	(Root)	108	4-1
14	*James Salkeld	(Shanks)	110	8-1
1	Mischief Maker	(Hacker)	113	2-1
2	*Stepee	(Terhune)	105	4-1
3	Bargain Boy	(Taylor)	118	20-1
4	Tuleyries Star	(Snyder)	113	6-1
5	Elizabeth Farley	(Machado)	110	20-1
6	*Bistrita	(Kilgore)	105	15-1
7	*Abbots Last	(Howell)	110	6-1

NINTH RACE (Substitute)—Five furlongs; purse, $400; claiming; maiden 3- and 4-year olds.

No.	Horse.	Jockey.	Wt.	Odds.
8	Kilclap	(No boy)	106	3-1
9	Any Woman	(Machado)	106	4-1
10	*Bah's Choice	(Kirk)	105	4-1
11	Schley Prints	(Brooks)	106	12-1
12	*Miss Wing	(Hayden)	105	8-1
13	Wander Bird	(Hacker)	106	15-1
14	That Day	(Hacker)	106	15-1
1	*Tuft Hunter	(Brooks)	110	8-1
2	Lead Please	(Kilgore)	110	10-1
3	Counter Time	(Garrett)	110	4-1
4	Oaket	(Machado)	106	6-1
5	Hagerstown, Jr.	(Taylor)	111	10-1
6	Pushkin	(Hacker)	111	15-1
7	Speedy Tour	(Howell)	111	6-1

*Apprentice allowance claimed.

Detroit Entries.

By the Associated Press.

FIRST RACE—Six furlongs; purse, $800; claiming; fillies and maidens; for 3-year-olds and upward.

6 Wanda Gable	115	1 Imperial Betsy	115
7 Brown Ray	115	2 Aim High	105
8 *Pert Girl	105	3 Hustle Along	115
9 Wild Love	105	4 Francine C.	105
10 Lady G'yheart	105	5 Attainment	115
11 Milady Cohort	115		

SECOND RACE—Six furlongs; purse, $800; claiming; fillies and maidens; for 3-year-olds and upward.

7 Imp'ial Molly	108	1 Springs Here	115
8 Miss Petrina	115	2 Burn's Billows	115
9 Scrip Money	115	3 Princess Devon	115
10 Derby Dawn	115	4 Aniela G.	115
11 Good & Slick	115	5 Imperial Polly	115
12 Miss Wise	115	6 Lauretta Jay	115

THIRD RACE—Six furlongs; purse, $800; claiming; for 3-year-old maidens.

7 Smith David	112	1 Col. Martis	112
8 Lignum Vitae	112	2 Alghero	112
9 Byrds Flight	112	3 H. G. Salsinger	112
10 Tress	107	4 Imperial Boots	116
11 Lets Win	107	5 Be Discreet	112
12 Irene Grant	107	6 Oddesa Doc	112

FOURTH RACE—Six furlongs; purse, $800; claiming; for 3-year-olds.

7 Don Cossack	114	1 Carrying Time	111
8 *Copper Kitty	104	2 Oddesa Lad	114
9 Dick Gr'nock	109	3 Spanish Maid	104
10 *Major Sweep	104	4 *Poxster	106
11 Brilliant Blue	109	5 Time & Again	111
12 Greenup Time	104	6 *Fritz W.	101

FIFTH RACE—Six furlongs; purse, $900; allowances; for 3-year-olds.

5 Company Halt	110	2 Imperial Jones	113
6 Forever Prince	110	3 Miss Bulldog	108
7 Diabroom	108	4 Detroit Bull	114
1 Petes Niece	108		

SIXTH RACE—One and one-sixteenth miles; purse, $800; claiming; for 4-year-olds and upward.

4 Mo	107	1 Blackmail	109
5 *Icy Wind	106	2 Flying Orphan	108
6 *Rowes Crump	111	3 My Blase	113

SEVENTH RACE—One and one-eighth miles; purse, $800; claiming; for 4-year-olds and upward.

4 Oddesa Clark	108	1 *South Gallant	108
5 M'ry Go Round	108	2 *Exchange Club	111
6 *Appletime	111	3 Sweet Tone	113

EIGHTH RACE—One mile and 70 yards; purse, $800; claiming; for 3-year-olds and upward.

6 Still Alarm	110	1 *Nat Brass	110
7 Rhett	105	2 Damascene	115
8 *Uncle July	110	3 *Verakee	95
9 Col. G'dnight	115	4 French Jack	115
10 *Jaybeejay	110	5 *Carus Clarus	110
11 *Instead	110		

*Apprentice allowance claimed.
Weather drizzling; track fast.

DETROIT SELECTIONS.

1—Wanda Gable, Hust Along, Attainment.
2—Miss Wise, Scrip Money, Miss Petrina.
3—Smith David, Byrd's Flight, Oddesa Doc.
4—Fritz W., Oddesa Lad, Dick Greenock.
5—Company Halt, Detroit Bull, Pete's Niece.
6—My Blase, Mo, Icy Wind.
7—Exchange Club, Merry Go Round, Sweet Tone.
8—Rhett, Verakee, Jaybeejay.
Best bet—Miss Wise.

Lincoln Fields Entries.

By the Associated Press

FIRST RACE—Seven furlongs (chute); purse, $1,000; claiming; for 4-year-olds and upward.

7 Birds Eye	114	1 Monks Time	114
8 Just Buck	119	2 Grey Squaw	107
9 *Pops Betty	104	3 *Silver Palm	109
10 *G'bye Blues	109	4 Poison Cup	114
11 *Spicksen	109	5 Arianna	107
12 Slipknot	109	6 Western Run	116

SECOND RACE—Six furlongs; purse, $800; claiming; for 3-year-olds.

8 Memory Chair	111	1 *Gaming	106
9 Never Cease	112	2 Jubilesta	109
10 *Peter F.	109	3 Fair Flag	109
11 Toms Lady	109	4 *Joe Eaton	106
12 Starling	114	5 Carrickore	106
13 Qu'n Regnant	109	6 *Last Hop	115
14 Sleep Out	106	7 Lyngate	106
15 *Woodsia	104		

THIRD RACE—Seven furlongs (chute); purse, $1,000; claiming; for 4-year-olds and upward.

7 Chalk Eye	114	1 *Cheraw	109
8 *Pay Check	107	2 Style Corner	114
9 Foolem	114	3 Our Prince	114
10 Robert S.	116	4 Ordeblu	112
11 Burl	112	5 Silver Fleet	109
12 The T'besm'n	114	6 *Sir Kai	111

FOURTH RACE—Five furlongs; purse, $1,000; the Moness; claiming; for 2-year-olds.

5 Kates Kitten	110	1 Finella	110
6 Ovid	111	2 *Busy Man	108
7 Steady Don	113	3 Bien Chance	108
8 *Abmeres	110	4 Van Tryst	111

FIFTH RACE—Seven furlongs (chute); purse, $1,000; claiming; for 4-year-olds and upward.

7 *Immersal	109	1 Ada W.	107
8 *John Bane	111	2 *Yenrac	111
9 Sun Erin	114	3 *Our David	109
10 Bar Play	114	4 Veeks	114
11 *Good Soldier	114	5 Oriental Miss	109
12 *Plenty Ch'rm	104	6 *Carpan	107

SIXTH RACE—Six furlongs; purse, $1,000; claiming; for 3-year-olds.

6 Million Bucks	112	1 Red Hay	112
7 Royal Lill	107	2 Hollywood Ace	111
8 Blaufuss	112	3 *Bustle	105
9 Gadalore	112	4 Opera Star	111
10 Asotaras	112	5 Genesee	111

SEVENTH RACE—One and one-sixteenth miles; purse, $1,000; claiming; for 4-year-olds and upward.

5 Stepahead	109	2 Crout au Pot	112
6 Bomber	114	3 *Barbara A.	104
7 Ruffy	114	4 Wise Will	114
1 The Queen	108		

EIGHTH RACE—One and one-sixteenth miles; purse, $1,000; claiming; for 4-year-olds and upward.

6 Live One	111	1 Entree	110
7 Mamalula	109	2 Tristrap	110
8 Carbon Copy	109	3 Communist	115
9 Playdale	111	4 Baby Sis	106
10 Tyr	110	5 War Echoes	105
11 Blazing Sun	110		

*Apprentice allowance claimed.
Weather clear; track fast.

LINCOLN FIELDS SELECTIONS.

1—Just Buck, Goodbye Blues, Western Run.
2—Jubilesta, Woodsia, Last Hop.
3—Robert S., The Tribesman, Our Prince.
4—Finella, Bien Chance, Busy Man.
5—Yenrac, Good Soldier, Veeks.
6—Blaufuss, Genesee, Asotaras.
7—Crout Au Pot, Bomber, The Queen.
8—Entree, Mama Lula, Live One.
Best bet—Finella.

Aqueduct Entries.

FIRST RACE—Five furlongs; purse, $1,000; claiming; for 2-year-olds.

5 Cherachin	113	1 Bad Roll	113
6 Wise Shine	111	2 Hurry Ann	108
7 Cantwell	117	3 Pause	116
8 Art Cooper	114	4 Post Office	108
9 West Haddon	116		

SECOND RACE—About one and one-half miles; purse, $1,000; the Graduation; hurdles; maidens; for 3-year-olds and upward.

3 ‡Pirate King	138	1 York	149
4 †Dothair	146	2 Dartalons	151
5 †Fly's Centaur	142		

†5 pounds claimed for rider.
‡7 pounds claimed for rider.

THIRD RACE—Five furlongs; purse, $1,000; maidens; for 2-year-old fillies.

3 High Place	116	1 Alice Dodge	116
4 Countess Maid	116	2 Hauca	116
5 Miss Sagacity	116		

FOURTH RACE—Six and one-half furlongs; purse, $1,200; the Snowflake; allowances; for 3-year-olds.

5 Flying Wild	113	1 Miyako	113
6 Cottage Cheese	108	2 Audley Girl	108
7 Black Wave	113	3 Asianna	108
8 *Happy Code	108	4 Born Wise	108

FIFTH RACE—One mile; purse, $5,000 added; the Queens County Handicap; for 3-year-olds and upward.

4 War Admiral	132	1 Snark	126
5 Danger Point	112	2 Mythical King	106
6 Rudie	109	3 Rex Flag	109

SIXTH RACE—One and one-sixteenth miles; purse, $1,000; claiming; for 3-year-olds and upward.

7 Baby Lynn	108	1 Rocky Margot	108
8 Ring o' Love	108	2 Sarah Hunter	108
9 †Judges V'dict	114	3 Crystal Prince	118
10 *Miss Dignity	111	4 My Katherine	108
11 †Alarming	113	5 Ballos	114
12 *Outboard	106	6 Portunus	118

†Mrs. E. D. Jacobs entry.

SELECTIONS AT AQUEDUCT.

1—Cantwell, Cherachin, Wise Shine.
2—No selections.
3—Hauca, Alice Dodge, High Place.
4—Flying Wild, Miyako, Born Wise.
5—War Admiral, Snark, Mythical King.
6—Alarming, Ballos, Miss Dignity.
Best bet—War Admiral.

43 Hits Rain As Cardinals, Bees Divide

St. Louis Wins Thrilling Opener, 6-5; Lose Nightcap, 10-3.

By the Associated Press.

St. Louis, June 5.—With a grand total of 43 hits to show for an afternoon of fun for 17,250 fans, the Cardinals and the stinging Boston Bees split the season's first double-header here today. The Cards won the opener, 6 to 5, and Boston took the nightcap, 10 to 3.

The first game was packed with thrills and Pepper Martin rose up in all his glory to clinch the decision. The wild horse was rushed in as a pinch hitter with two on and doubled to tie the score at 5-5. And on Elbie Fletcher's wild relay to the plate Pepper came in head first with the winning tally.

Lon Warneke, making his first start in nearly a month, was knocked out in the ninth frame of the first game.

Four Cardinal hurlers were helpless in the second game against the Bees, who collected 14 hits in each contest.

First Game.

Boston.	AB	H	O	A	St. Louis.	AB	H	O	A
Fl'tcher,1b	3	1	13	1	Brown,2b	3	0	1	3
Cooney,lf	5	2	3	0	Slau'ter,cf	4	1	2	0
Garms,3b	5	1	1	4	Owen,c	4	1	5	0
E.Moore,rf	5	1	2	0	Medwick,lf	3	1	1	0
C'inello,2b	5	3	3	5	Mize,1b	4	1	9	1
Mueller,c	5	0	1	0	Padgett,rf	3	1	4	0
DiM'gio,cf	4	2	1	0	G'ridge,ss	3	0	3	3
W'rstler,ss	3	3	1	1	Stripp,3b	3	0	2	4
M'fayden,p	5	1	0	3	†T.Moore	0	0	0	0
Er'ckson,p	0	0	0	0	Warneke,p	3	0	0	2
					Davis,p	0	0	0	0
					‡J.Martin	1	1	0	0
Totals	38	14	*25	14	Totals	31	6	27	13

*One out when winning run scored.
†Ran for Stripp in ninth.
‡Batted for Davis in ninth.

Boston	0	1	0	1	1	0	0	0	2	—5
St. Louis	1	0	0	0	0	2	0	0	3	—6

Runs—Garms (2), Cuccinello (2), DiMaggio, Slaughter, Medwick, Mize, Gutteridge, T. Moore, J. Martin. Errors—Fletcher, Warstler, Mize, Gutteridge. Runs batted in—Medwick, Mize (2), J. Martin (2), MacFayden, Warstler, Cuccinello (2), DiMaggio. Two-base hits—Owen, Slaughter, J. Martin. Home run—Mize. Sacrifices—Garms, Warstler. Double play—Stripp to Mize to Stripp. Left on bases—Boston, 13; St. Louis, 5. First base on balls—Off MacFayden, 5; off Warneke, 5. Struck out—By Warneke, 3; by Davis, 1. Hits—Off MacFayden, 5 in 8⅓ innings; off Errickson, 1 in 0 innings; off Warneke, 12 in 8 innings (none out in ninth); off Davis, 2 in 1 inning. Winning pitcher—Davis. Losing pitcher—Errickson. Umpires—Pinelli, Goetz and Reardon. Time of game—Two hours 22 minutes.

Second Game.

Boston.	AB	H	O	A	St. Louis.	AB	H	O	A
Fl'tcher,1b	6	1	8	0	Brown,2b	4	1	3	1
C'ney,lf,rf	4	3	0	0	Slau'ter,cf	5	2	2	0
Garms,3b	3	2	3	3	G'ridge,ss	4	1	6	4
E.Moore,rf	3	1	3	0	Medwick,lf	3	0	0	0
Reis,lf	1	0	1	0	Mize,1b	4	0	6	2
C'inello,2b	5	1	3	1	Padgett,rf	4	1	1	0
DiM'gio,cf	4	1	2	1	Stripp,3b	4	2	1	1
Riddle,c	4	1	6	0	Bremmer,c	4	2	7	1
W'rstler,ss	4	2	0	1	Harrell,p	0	0	0	1
Shoffner,p	5	2	1	1	*Borda'ray	1	0	0	0
					Lanier,p	1	0	1	0
					Shoun,p	0	0	0	0
					†T.Moore	1	0	0	0
					Macon,p	0	0	0	2
					‡Owen	1	0	0	0
Totals	39	14	27	7	Totals	36	9	27	12

*Batted for Harrell in third.
†Batted for Shoun in seventh.
‡Batted for Macon in ninth.

Boston	1	2	0	0	2	0	4	1	0	—10
St. Louis	0	0	3	0	0	0	0	0	0	—3

Runs—Fletcher, Cooney (3), Garms, Reis, DiMaggio, Riddle (2), Warstler, Stripp, Bremmer, Bordagary. Errors—Mize, Bremmer, Lanier, Gutteridge, Cuccinello, Warstler. Runs batted in—Cuccinello (2), Fletcher, Slaughter (2), Gutteridge, DiMaggio (2), Warstler. Two-base hits—Warstler, Fletcher Cooney. Three-base hit—Slaughter. Stolen bases—Garms, Reis. Sacrifices—Garms, Reis. Double plays—DiMaggio to Riddle, Mize to Gutteridge to Brown, Warstler to Cuccinello to Fletcher. Left on bases—Boston, 9; St. Louis, 8. First base on balls—Off Shoffner, 2; off Lanier, 2; off Macon, 2. Struck out—By Shoffner, 4; by Harrell, 3; by Lanier, 3; by Macon, 1. Hits—Off Harrell, 6 in 3 innings; off Lanier, 6 in 3⅔ innings; off Shoun, 0 in ⅓ inning; off Macon, 2 in 2 innings. Hit by pitched ball—By Lanier (Cooney). Losing pitcher—Lanier. Umpires—Goetz, Reardon and Pinelli. Time of game—Two hours 10 minutes.

Suffolk Downs Entries.

By the Associated Press.

FIRST RACE—Six furlongs; purse, $1,000; claiming; for 3-year-olds.

6 Mr. Walter	111	1 Harry G.	111
7 Doug Br'shear	114	2 Ingenuous	106
8 Pripe	109	3 Running Free	111
9 Sought After	112	4 Toneys Tomboy	106
10 Which Blonde	106	5 Miss Gorgeous	106
11 Loleet	106		

SECOND RACE—Six furlongs; purse, $1,000; claiming; for 3-year-olds.

7 By Gum	111	1 Dixie Torch	106
8 Merry Ha Ha	108	2 *Miss Leon	107
9 Sudanese	114	3 My Buddy	111
10 Blue Grotto	106	4 Wild Swan	106
11 Tight Mouth	111	5 Irish Oak	115
12 Transbriar	111	6 Mild Joe	111

THIRD RACE—Six furlongs; purse, $1,000; claiming; for 4-year-olds and upward.

6 Notice Me	112	1 Vote Boy	112
7 Linas Son	110	2 *High Image	110
8 Dulldozer	110	3 Proprietary	105
9 Mixwell	112	4 *Cr'ning Glory	110
10 S'nderstown	110	5 Gala Star	110

FOURTH RACE—One mile and 70 yards; purse, $1,000; claiming; for 4-year-olds and upward.

5 Passing Eve	108	1 Miss Leannah	105
6 Dancing Cloud	113	2 Wulfstan	114
7 *Scudder	114	3 Payrack	115
8 Nemont	112	4 Our Bud	111

FIFTH RACE—One mile; purse, $1,200; the Hotel Brunswick Purse; for 3-year-olds.

6 Inviting	108	2 Dorothy Rock	112
7 †Upalai	115	3 Sea Voyage	117
8 Bar Fly	117	4 Landlubber	111
9 Wise Counsel	114	5 Lakehurst	111
1 Rhodium	111		

†Medway Stable entry.

SIXTH RACE—Six furlongs; purse, $1,100; the Lynn Purse; for 3-year-olds and upward.

5 Owaller	104	1 K'tucky Blues	109
6 Sorceress	104	2 †Porcelius	110
7 Zois	111	3 Holluschickie	112
8 Infidox	111	4 †Odd Blue	111

†Medway Stable entry.

SEVENTH RACE—One mile and 70 yards; purse, $1,000; claiming; for 4-year-olds and upward.

5 Blue King	110	2 Millpond	110
6 Al Carlys	110	3 *Baby Way	108
7 *Synod	106	4 *My Auntie	103
1 El Puma	111		

EIGHTH RACE—One and one-sixteenth miles; purse, $1,000; claiming; for 4-year-olds and upward.

4 *Super John	107	1 *Actdine	111
5 Jezreel	108	2 Deserter	113
6 Ronfalon	110	3 *Chance King	108

*Apprentice allowance claimed.

SUFFOLK DOWNS SELECTIONS.

1—Ingenuous, Doug Brashear, Harry G.
2—Tight Mouth, My Buddie, Blue Grotto.
3—Mixwell, Saunderstown, Vote Boy.
4—Dancing Cloud, Scudder, Wulfstan.
5—Medway Stable entry, Sea Voyage, Inviting.
6—Odd Blue, Infidox, Owaller.
7—El Puma, Synod, Millpond.
8—Deserter, Chance King, Ronfalon.
Best bet—Odd Blue.

The Punch Line . . .

By Lewis F. Atchison.

Probably the best thing that could happen to the boxing business in Washington would be for George Abrams to walk out of his corner tonight, whap Teddy Yarosz a good one on the button and knock him flatter than a sports writer on Monday night.

The immediate results would be twofold:

(A) Abrams would be elevated from the status of a civic protege to a more prominent position on the middleweight ladder, and;

(B) The pencil-pushing fraternity would have a refreshingly new topic to dedicate its efforts to.

But Abrams' hopes of stopping Yarosz are slimmer than a split hair. Indeed, if he should happen to outpoint the former title-holder it will go down in the records as an upset of major proportions. He can win, even though he doesn't figure to do so.

That raises two additional points:

(A) Ray Arcel, who as Yarosz's trainer has no official voice in the matter, has said he's afraid of a home-town decision if the bout is close. We, in turn, caution the commission against bending backwards to prove to its guests that Washington officiating is honest—if at times a trifle cross-eyed. Give the decision to whomever earns it, whether it hurts Arcel and Yarosz or not.

(B) If Abrams loses it means Matchmaker Goldie Ahearn is fresh out of local talent for his main bouts. What then? Are we going to get a lot of malarky about some other home-town preliminary boy, or will Herr Ahearn break down and abandon his peculiar notion that a fight in Washington must have the "local angle" to be a boxoffice hit?

* * * *

Finally, we frankly would like to see Abrams win. He's earnest, ambitious and as modest as an 1870 bride. He hasn't had a real pay day since turning pro, although he richly deserves one. He's a grand lad, personally, even though we haven't been particularly impressed with his ring-work. A win over Yarosz would be a break for Washington in particular, the fight game in general, and for George.

Ivan Nedomatsky, technically speaking, is under suspension by the District Boxing Commission, and therefore, the N. B. A. for failure to fulfill a contract to box Steve Mamakos here. He was excused because of an ailing thumb, but agreed to box the Greek as soon as possible.

Last Monday night he boxed Charley Thompson at Baltimore, knocking him down twice. He won an eight-round decision. That sounds like a deliberate flaunt of the ring body's authority. What is the commission going to do about it?

We don't want Nedomatsky suspended. We want to see him fight Mamakos, and it's up to the commission to make Ivan fulfill his contract or suspend him.

Memo from Heine Miller, secretary of the commission:

Dear Friend Lew:

I enjoyed your column very much about the type of fighter needed to take Armstrong's measure.

How about a one-punch knockout fighter, hitting out of all proportion to his weight—a sort of lightweight Tony Galento?

Years ago I managed a middleweight boxer named Charles Grande. He would come from his corner like Armstrong, and it was an eternal tattoo of leather. He weighed but 158, yet he licked Willie Meehan, went the route with Harry Wills, beat Tom McMahon, who later beat Jess Willard; went the route with Jack Dillon, Jimmy Clabby and other greats.

One night he fought a bum in Kansas City. The fellow's name was Bob Devear. He couldn't fight very much but he carried a tremendous punch. At the opening bell, Devear rose from his stool, dug his feet in the resin and waited for Grande to charge across the ring. He hit Grande on the chin and knocked him out.

No man has a concrete jaw. The right punch at the right time in the right place can stop any fighter no matter how good he is. Joe Grimm, "The Iron Man," went the route with Bob Fitzsimmons, turned a handspring and challenged Jim Jeffries. A little while later a 150-pounder named Sailor Burke hit Grimm on the chin and knocked him out.

Sincerely,
HEINE MILLER.

Comes another epistle asking why Norment Quarles isn't used here, in which the writer, Mr. Bob Kent, points out that Quarles never has been defeated here, and seems to be doing all right for himself in foreign rings. Mr. Kent further points out that Quarles was good enough to get a semifinal berth on the Ross-Armstrong card, and has a host of Southern friends who would like to see him work.

That is no street lamp you miss on the corner of Ninth and E streets, but a void left by Mr. Ben (The Evil Eye) Finkel, who is sojourning in New York. You may see Ben in the movies soon, for he has been offered a role in a forthcoming cinema with a nice piece of change attached.

Minor Leagues

INTERNATIONAL LEAGUE.

First game— R. H. E.
Newark .... 010 000 305 2—11 12 4
Baltimore ...... 000 017 100 0— 9 14 1
Stine, Haley (6), Makosky (6), Page (7), Strincevich (9) and Rosar; Wittig, Matuzak (9), Blumette (9), Harris (10) and Spencer.

Second game— R. H. E.
Newark .... 304 010 0—8 10 0
Baltimore ...... 000 012 0—3 7 1
Bonham and McCullough; Malone, Perrin, Jorgens and Huffman.

First game— R. H. E.
Buffalo .... 000 001 002—3 11 0
Montreal .... 200 121 01x—7 13 0
Archer, Hibbs (5), Jacobs (5), Ferris (7) and Tresh; Smythe and Kies.
Second game— R. H. E.
Buffalo .... 000 000 0—0 3 0
Montreal .... 301 010 x—5 5 1
(Seven innings.)
Kline, Harris (2) and Phillips; Chapman and Campbell.

First game— R. H. E.
Toronto .... 000 400 111—7 6 0
Rochester ...... 010 200 001—4 8 1
Berly, Meola (4) and Reiber; Judd, Bowman (4), Wilks (5) and Ozrodowski.
Second game— R. H. E.
Toronto .... 000 000 0—0 5 1
Rochester ...... 060 001 x—7 11 0
(Seven innings.)
Caldwell, Mulligan (2) and Reiber; Kleinke and Ozrodowski.

First game— R. H. E.
Syracuse .... 100 000 000—1 4 1
Jersey City ..... 001 000 01x—2 4 2
Cook and Moore; Vandenberg and Padden.
Second game— R. H. E.
Syracuse .... 000 100 0—1 2 0
Jersey City ..... 000 000 0—0 3 0
(Seven innings.)
Gee and Moore; Baker and Padden.

AMERICAN ASSOCIATION.

First game— R. H. E.
Kansas City ..... 301 000 101—6 12 0
Toledo .... 021 040 00x—7 14 2
Piechota, Branch (5) and Rosette; F. Johnson and Linton.
Second game— R. H. E.
Kansas City ..... 100 003 010— 5 9 2
Toledo .... 104 600 01x—12 14 0
Breuer, R. Miller (4) and Rosette; Selway and Linton.

First game— R. H. E.
Milwaukee ...... 000 000 002—2 6 2
Columbus .... 002 101 01x—5 9 2
Wyatt and Becker; Kelleher, Fisher (9) and Grace.
Second game— R. H. E.
Milwaukee ...... 212 100 110—8 11 0
Columbus .... 000 000 070—7 8 0
A. Johnson, Heving (8) and Becker, Just (9); Lyons, Turbeville (2), Lynn (5), Fisher (9) and Grilk, Grace (9).

First game— R. H. E.
Minneapolis ..... 010 011 500 1—9 13 1
Louisville ...... 610 001 000 0—8 17 2
Henry, Poindexter (1), Tauscher (7), Midkiff (10) and Galvin; Willis, Tising (7) and Ringhofer.
Second game— R. H. E.
Minneapolis ..... 010 101 002—5 9 1
Louisville ...... 200 001 010—4 9 2
Bean, Tauscher (9) and Denning; Tising and Ringhofer.

First game— R. H. E.
St. Paul .... 102 000 000—3 6 2
Indianapolis .... 010 120 03x—7 10 0
Frasier, Dobernic (8) and Silvestri, Pasek (8); Page and Hinkle, Lewis (9).
Second game— R. H. E.
St. Paul .... 000 100 01—2 6 2
Indianapolis .... 011 000 00—2 7 2
Kleinow and Pasek; French and Lewis.
(Game called end of eighth account of 6 o'clock Sunday law.)

SOUTHERN ASSOCIATION.

Nashville, 5-9; Atlanta, 4-5 (first game 10 innings).
New Orleans, 4-0; Memphis, 3-1 (first game 10 innings).
Knoxville, 10-4; Chattanooga, 4-2.
Birmingham, 2-4; Little Rock, 5-3.

PIEDMONT LEAGUE.

Charlotte, 7; Asheville, 3.
Rocky Mount, 8; Durham, 7.
Portsmouth, 4-3; Winston-Salem, 3-8.
Norfolk, 1; Richmond, 1 (tie, called seventh, account rain).

Fierstein Bird Wins Race From Indiana

Bill Fierstein's "Donald Boy" won the sixth race of the old bird series, sponsored by the Aero National Racing Pigeon Club, flown from Nappannee, Ind., yesterday defeating Ed Krahling's "Never Out" by 2 hours 10 minutes.

Hampered by adverse weather conditions, birds did not arrive here until three days after liberation. Ten lofts have not yet reported.

Following is the average speed in yards per minute:

W. Fierstein 448.70
E. Krahling 420.26

Covert Comet Race Winner

Escapade Scores Victory in Comet Event.

By Dan Craig.

Blue skies and a bonny northwester provided a picture setting for the sixth race of the Potomac River Sailing Association off Hains Point yesterday, and with but one race to go, Ernie Covert's consistent little Comet Escapade romped home a winner, to put the handwriting on the wall for the Spring Series with a point score of 50 to her nearest rival's 42.

Verner Smythe's bright blue Sassy Too, which has won the series for the past three seasons, was tied after yesterday's race with Charles Dodge's Nandua. Clyde Cruit's So Big held 41 points. Frolic, skippered by William White, ranks fifth with 28. Escapade can finish eighth next Sunday and still take the series, but a dogfight impends among the next three boats. Escapade, Sassy Too and Nandua finished one-two-three yesterday with Frolic and So Big crossing the line three seconds astern and eight seconds apart.

W. W. Valentine's Eleanor won in the Snipe class and Bi-Me was second, but Al Greever's Alvern holds a top-heavy lead of more than nine points and has the series in the bag no matter what happens.

Summaries:

20-Foot Class.

Cricket II, Bush 49:53
Lady Avon, Edrington 50:03
Kandoo, Pagan .... D.N.F.

Comet Class.

Escapade, Covert 57:13
Sassy Too, Smythe 58:01
Nandua, Dodge 58:53
Frolic, White 1:00:00
So Big, Cruit 1:00:00
Scuttlebutt, Cochrane 1:00:08
Cygnet, Diehl 1:00:17
Nimbus, Brylawski 1:04:00
Litl, Jacobs 1:04:00
Mell, Brooks .... D.N.F.

Snipe Class.

Eleanor, Valentine 58:38
Bimme, Wilcox 59:49
Joy Toy, Johnson 1:00:42

Class A. Corrected time.

Bobcat, Sea Scouts 29:30
Wildcat, Sea Scouts 30:25
Sandpiper, Gieser 32:25
Sink Quick, Dankers 37:40

Class B. One lap.

Bubble, Oliver ....
Wee Too, Lindsay 19:29
Swan, Gilbert ....
Little Dipper, Cobb 20:40
Flighty, Preston 22:16
Indigo-U, Babcock ....
Black Cat, Barnhard 25:06

Nats

Continued from Page 13.

tie score. And, in its turn, the tenth and the winning run.

The winning pitcher was Hudlin who had relieved Al Milnar at the start of the eighth and it was a clever job that he did in holding the Nats scoreless in the last three innings. The Nats had one final gasp left in the tenth when, after two out, Rick Ferrell singled and Pinch Hitter Goose Goslin walked. But with the tying run in scoring position, Buddy Myer left it there with a game-ending grounder to Sammy Hale.

Jackets Are Beaten.

The Cincinnati Reds trounced the Yellow Jackets, 13 to 4, in a baseball game played on the Langley field yesterday.

Tony Penna Kansas City Golf Victor

Dayton Star Has 212 Total to Win 1st Prize of $1,200.

By the Associated Press.

Kansas City, June 5.—Stocky Tony Penna, of Dayton, Ohio, blazed a six under par trail over the knobby Hillcrest terrain in the final round of the 54-hole Kansas City Open tournament this afternoon to finish with a 212 total and the $1,200 first prize slice of the $5,000 purse.

Penna, getting six birdies on the last round, put together 75, 70 and 67, and was three strokes ahead of little Paul Runyan, of White Plains, N. Y., a four better than Sam Snead, the slugging pro from White Sulphur Springs, W. Va.

The remainder of the classy field, including Johnny Revolta, of Milwaukee, and Lighthorse Harry Cooper, of Chicago, the early pace setters, was stretched out like a blanket. Revolta managed to save a tie with Frank Walsh, of Morton Grove, Ill., for fourth place with a 217, but Cooper blew up with a bang, limping in with a 226.

The tournament, originally scheduled for 72 holes, was cut to 54 when a lightning bolt killed two spectators during Friday's play.

Cooper and Revolta carded 68s, five under par, to lead at the end of the first 18 holes yesterday, with Jimmy Demaret one stroke behind and a flock of other players making a plaything of par.

A Different Story.

With the tee markers moved back, the pins on difficult spots on the greens, and a brisk wind sweeping the course, it was a different story in the second round this morning. Such sharp shooters as Gene Sarazen, Cooper, and Horton Smith were in trouble almost continually. Sarazen took an 81, Cooper a 79, Smith a 77.

With the exception of Penna, it was much the same story in the final round this afternoon. Byron Nelson, of Reading, Pa., who took an 81 in the second round, was so disgusted he picked up after eight holes of the final round with the remark, "I never played worse golf in my life."

Demaret, who held a two-stroke lead at the end of the second round with 142, blew himself to a 76 in the final round and ended in a tie for sixth place.

Lots of Birdies.

Penna, a protege of Tommy Armour, putted for birdies all the way around this afternoon. His niblick was deadly. He needed only 14 putts going out and 16 coming in. He started by sinking a 20 footer for a birdie deuce on the 250-yard first hole, and pars and birdies trickled from his clubs the rest of the way.

His second and third round cards:

Second round:
Par out .... 345 544 354—37
Par in .... 534 534 444—36—73
Penna out ...... 444 544 354—37
Penna in .... 533 634 345—37—75
Third round:
Penna out ...... 244 444 344—33
Penna in .... 533 434 444—34—67

The other money winners:

Runyan, $750; Snead, $550; Walsh, $400; Revolta, $400; Demaret, $285; Willie Goggin, San Bruno, Calif., $285; Leland Gibson, Kansas City, $230; Harold (Jug) McSpaden, Winchester, Mass., $190; John Bulla, Chicago, $155; Lloyd Mangrum, Los Angeles, 155; Ray Mangrum, Dayton, Ohio, 106.67; Leo Mallory, Darien, Conn., 106.67; Warren Reipen, St. Joseph, Mo., $106.67; Frank Moore, Mamaroneck, N. Y., $80.

Kansas City, June 5 (AP).—Final 54-hole scores in the $5,000 Kansas City Open Golf Tournament today included:

*Harvey Shephard, Chicago	151	76—227
Jack Byrne, Kansas City	151	77—228
Bennie Boggess, Kansas City	153	75—228
Bill Creavy, Kansas City	153	79—232
Tom Talbot, Springfield, Mo.	148	77—225
F. Walsh, Morton Grove, Ill.	144	73—217
J. Thomson, Sh.-on-the-Del.	152	73—225
Leland Gibson, Kansas City	147	72—219
Bunny Torpey, Kansas City	153	76—229
H. Bassler, Long Beach, Calif.	149	78—227
Tony Penna, Dayton, Ohio	145	67—212
Gene Sarazen, Flushing, L. I.	152	74—226
Byron Nelson, Reading, Pa.	155	†
H. McSpaden, W'ester, Mass.	147	73—220
P. Runyan, White Pls., N. Y.	144	71—215
Lloyd Mangrum, Los Angeles	146	75—221
Leo Mallory, Darien, Conn.	148	74—222
W. Reipen, St. Joseph, Mo.	148	74—222
S. Snead, W. Sul Spgs., W. Va.	146	70—216
John Bulla, Chicago	146	75—221
Harry Cooper, Chicago	147	79—226
Horton Smith, Chicago	147	78—225
F. Moore, Mamaroneck, N. Y.	147	76—223
L. Dodson, Springfield, Mo.	149	75—224

*Amateur.
†Withdrew.

John Hostetter Wins Cycle Race; Spills Mark Event

With two successive spills in the eighth lap taking out the leading favorite, John Hostetter, of Altoona, Pa., became easy winner in the tourist trophy motorcycle races held yesterday afternoon at the College Park Airport by the Capitolian Motorcycle Club, of Washington.

Hostetter won despite the handicap of a cut hand received in time trials. The favorite, Don Smith, 19, of Cabin John, Md., was winner in the first semifinal heat, and led the field in the finals until his motorcycle slithered twice from under him at turns in the serpentine course only two laps from the finish of the 10-lap race.

Smith was uninjured in either spill.

Second place in the finals was won by Robert McKeever, jr., of Silver Spring, Md., winner of the second semi-finals; while third place went to Forrester Welkinson, 447½ Tennessee avenue northeast.

Most serious mishap of the day was the spill of William Rohrbaugh, 27, of Hanover, Pa., at a turn, in the running of the second semi-final. Rohrbaugh was carried from the field, severely shaken up, but refused hospital treatment and later returned to witness the windup of the meet.

Oriole Nine Wins.

The Michigan Park Orioles defeated the Y. M. C. A. nine, 4-2, and came right back to chalk up their six straight by trouncing the Southeast branch of the Washington Boys Club, 14-3, in games played on the West Ellipse.

Abrams

Continued from Page 13.

out anybody. He is prepared to go at top speed 10 full rounds, and if condition means anything he at least has a chance—although an outside chance, to win.

The youngster has been coached long and faithfully for the test. He has seen moving pictures of Yarosz in action, and had his flaws and mistakes pointed out. He has been warned of Teddy's snake-like left, and shown how to make him miss with it and retaliate in kind. He knows Yarosz punches from a flat-footed posture and doesn't move quickly, and has been instructed to take advantage of this.

He knows he's got to win to retain his status as a "live" box-office attraction. He has been pumped full of confidence and is unworried about Yarosz's past record. He may fight over his head in a desperate attempt to win. But with it all, he's still the underdog.

A good supporting card has been arranged, with Steve Mamakos and Wicky Harkins, middleweights, and Ab Denner and Tony Dupre, featherweights; clashing in eight-rounders. Joey Temes and Billy Bullock, lightweights, open the show in a four-round engagement.

Washington Post Consensus at Charles Town

Consensus of Leading Handicappers

First Race.	Second Race.	Third Race.	Fourth Race.	Fifth Race.	Sixth Race.	Seventh Race.	Eighth Race.
Rov'g Eye (26)	Scoutallow (24)	Shebang (21)	Aella (22)	Spit'nimage (20)	Dixie (25)	Dixie Bee (23)	Misch'fm'k'r (19)
Bursting (15)	Philigal (13)	Canteret (13)	Shaggy Ann (17)	Idle Elf (17)	Royal Veil (13)	Lady Cirek (15)	Day Letter (17)
Needmore (9)	Brainchild (11)	Cross's Over (8)	Canynge (13)	Eblis (14)	Adriatic (12)	Mamuck (7)	Stepee (13)

Bennings (Washington Post)

Roving Eye	Scoutallow	Canteret	Aella	Idle Elf	Dixie S.	Helen Bab	Mischiefmaker
Needmore	Philigal	Shebang	Shaggy Ann	Eblis	Royal Veil	Dixie Bee	Stepee
Bursting	Broken Rhythm	Sun Sweep	Portam	Spittenimage	Nay Nay	Lady Cirek	Day Letter

Best bet—Dixie S.

Clocker Mike (Washington Post)

Needmore	Broken Rhythm	Maxie Binder	Shaggy Ann	Ladys Favor	Dixie S.	Lady Cirek	Stepee
Leah Fern	Scoutallow	Shebang	Aella	Spittenimage	Celtic Legend	Dixie Bee	Tuleyries Star
Bursting	Brainchild	Kenner	Forget Not	Eblis	Royal Veil	Mad Dash	Mischiefmaker

Best bet—Shaggy Ann.

Spicer and Sasscer Win Maryland State Four-Ball Championship

Congressional Play Paced by Bernard

Thomson and Bones Pace Ladder Qualifications at Manor; Sharkey and Urban Lose on Final Green in Upset; Marsh Winner.

By Merrell W. Whittlesey.

Elliott Spicer and Leroy Sasscer, who've been playing together at Indian Spring for years, cashed in on their partnership yesterday by winning the Maryland State four-ball championship, defeating their club-mates, Buddy Shakey and Arthur Urban, 1 up, in the sub-par final round battle over the home course.

The championship match was the highlight of the day's links card that included Larry Bernard's 71 at Congressional, that led the President's Cup qualifying rounds, and 71s at Manor by Tommy Bones and Club President Dave Thomson that paced the club-ladder qualifications at the halfway mark.

Z. G. Myers and C. E. Coulon won the two-man team event at Kenwood, while a similar tourney at Indian Spring went to W. A. Covert and Capt. J. R. Wood. W. R. Dempsey and Mrs. N. J. Waldron won the club events at Beaver Dam, a mixed Scotch foursome at Argyle went to Mrs. Ruth Mothershead and Nolan R. Gibson, while G. D. March topped the par-birdie-eagle play at Washington.

At Woodmont, Howard Nordlinger successfully defended his club handicap championship, while I. C. Bogart won the selective handicap tourney at Army nad Navy, and W. C. Whittle and T. M. Hunter tied in a similar event at Capital.

Spicer and Sasscer, who teamed in winning fashion in four previous encounters, took an early lead on the fifth hole yesterday and were never down, as Spicer matched par figures with a 71, and Sasscer came through at crucial points for the victory.

The winners were not over par on a single hole and had three birdies between them for a best ball of 68. The losers missed par on two holes and had four birdies for a best ball of 69.

After halving the first four holes in 4's, Sharkey and Urban missed par on the fifth and went one down as Spicer and Sasscer both scored fours. They halved the next in par and the seventh in birdies, between Spicer and Urban. The latter's ball hit in the cup on the carry on his third shot but spun out and stayed in front of the hole.

Sasscer put the winning team two up at the turn as he deuced the ninth hole as Sharkey missed a 3-foot putt for a half.

Urban cut the margin to one up on the thirteenth with a birdie 3, and after Sharkey matched the winner's birdies on 15, he squared the match with a birdie 4 on the sixteenth, dropping a 20-foot putt.

Sasscer halved the match on the seventeenth, only the second hole of the day that Spicer was over par, and the latter supplied the winning punch before a large gallery on the final hole by playing safe for a par while Urban hit a tree with his second. Sharkey was trapped in two and after exploding some 25-foot putt, missed the shot for a half.

President J. V. D. Tweedy of the Maryland State Golf Association presented large wardrobe traveling bags to the winners in the first annual four-ball championship play. The losers received fitted dresser sets. Thirty-two teams competed in the five-week event.

CONGRESSIONAL.

Larry Bernard, scoring a one under par 71, the lowest round he has scored over the course, paced the qualifying rounds for the President's Cup, donated by Theodore S. Grape, at Congressional with a net 64, after deducting a seven handicap.

W. W. Bayfield was second with 81-14, 67; J. F. McCarron, third, 75-7, 68; A. J. Walker, 81-12, 69, and F. E. Berquist, 83-14, 69. Match play in the four flights, including the championship bracket that will play for the trophy, begins next Saturday afternoon.

MANOR.

Tommy Bones, southpaw ace, and Club President Dave Thomson, who scored one of the lowest rounds of his career, paced the first week-end play in the club ladder qualifications at Manor, with one over par 71's.

Thomson, aided by an eagle three on the new fourth hole, measuring 514 yards, played the woods nine in 32, three under par, and the back nine in 39 in scoring his 71. His third shot from off the green went in the cup for the eagle three on the fourth.

W. D. McCreery, with a 74, and Clark Stoddard, with 77, were other 80-breakers.

KENWOOD.

Z. G. Myers and C. E. Coulon's best ball of 57 won the best ball event with half combined handicaps by only a stroke margin at Kenwood. George A. Tew and C. D. Joe Hanson were next with 58. The winners scored 74-17 and Tew and Hanson 70-12.

Two teams tied for third, W. J. Snow and M. E. Menk, 75-16, 59, and G. F. Harley and C. M. Dinkins, 76-17, 59.

INDIAN SPRING.

The two-man team trophy at Indian Spring, played over the 18-hole route, best ball with handicaps went to W. A. Covert and Capt. J. R. Wood. The former scored 90-14, 76 and Wood 87-18, 69. Their best ball was 27-33, 60, including the handicap.

WASHINGTON.

G. D. Marsh topped a large field in the par-birdie-eagle contest at Washington, with a 40-point total. Two points were allotted pars, three birdies and four for an eagle. Marsh had a 23 handicap.

Other winners included G. B. Skinner, 39 points, handicap 25; A. Laing, 38 points, 12 handicap; B. H. Pardoe, 38 points, 8 handicap; G. H. Chase, 38 points, 21 handicap, and G. C. Ristine, 38 points, 36 handicap.

Marsh also led the first-round participants in the Tom Moore 72-hole medal play handicap competition, with 87-23—64. Three tied for the runner-up spot with 66's, including B. H. Pardoe, 74—8; J. B. Skinner, 91—25, and H. N. Nelson, 90-24—66.

BEAVER DAM.

W. R. Dempsey won the play-off for the Marmion Trophy over A. J. Wertis at Beaver Dam, by a one-stroke margin. Dempsey scored 80-8, 72, and Wertis 82-9, 73.

Mrs. N. J. Waldron won the Spring tournament, spotting Mrs. E. L. D'Lugensky four strokes and winning by a 5 and 4 margin. The consolation went to Mrs. R. C. Mitchell who defeated Mrs. W. T. Henderson, 2 and 1.

Mel Shorey, East Potomac pro, scored a one-under par 71 against the host professional Cliff Spencer, including a back nine of 34.

ARGYLE.

Mrs. Ruth Mothershead and Nolan R. Gibson won the nine-hole mixed Scotch foursome event at Argyle with a 45, with Mrs. George Diffenbaugh and Richard Mothers head a stroke back with 46. Mrs. John M. Smith and J. H. Atkinson won the third prize with 51.

P. Hathaway and L. Beall tied in the selective handicap event, with net 75's, the former scoring 95—20, and Beall, 95—15. N. R. Gibson was second with 84-10—74, with W. Flannery, 85-11—74. A. E. Willmett, 76-6—70; O. Kaul, 81-11—70, and W. T. Allen, 93-13—80, all tied for the next prize.

WOODMONT.

Howard Nordlinger defeated Vic Zeve by a 5 and 4 margin to win the club handicap championship in a succesful title defense. The second flight finals between Dave Legum and F. Luchs will be played at a later date.

ARMY AND NAVY.

I. C. Bogart won the blind bogey event at the Service Club with a net 84, with Capt. L. E. Edwards second with 73. Three tied for third with net 71's, J. C. Whitacre, S. W. Pennoyer and O. L. Rogers.

Professional Danny Burton eagled the par 5 fifteenth hole with two long wood shots and one putt.

CAPITAL.

W. C. Whittle won his third tournament of the season at the Capital Club, scoring 82-5—76, in the blind bogey event and hitting the lucky number. T. M. Hunter tied with 89, 22—76.

Frank White scored a 3 under par 35-33—68, the lowest round of the season over the Glen Echo course, playing with J. Phelan, A. Miller and W. C. Stone.

ROCK CREEK.

Frederick Knoop proved that to take a longer club and hit the ball easy is the most successful method as he scored a hole-in-one on the 159-yard eighth hole on B course at Rock Creek with a spoon.

Mr. and Mrs. W. N. Thompson and Maj. J. M. Edelin witnessed Knoop's first ace

Helen Dettweiler Favored in Tournament

Entering the event with the two-fold purpose of successfully defending her title and winning a second major sectional event within three weeks, Helen Dettweiler will be the favorite as 121 entries play in the qualifying round of the annual District Women's championship at Indian Spring today.

The field includes a majority of the top-ranking linkswomen of the city with the strongest delegations from the host club and Chevy Chase. Mrs. Bishop Hill, medalist in last year's event will be the chief hope of the latter club while Mrs. Betty Meckley, '37 finalist and present Middle Atlantic champion, will be the chief threat of the Four Corners Club.

Winner, Wife and Trophy

Post Staff Photo.

Hugh Lynch, jr., and Mrs. Lynch look over the trophy Hugh won yesterday as he captured the singles championship in the City of Washington tennis tournament.

White Sox Split With Athletics; Take Opener, 8-2; Lose 2d, 7-6

Dick Siebert Gets Seven Hits in Eight Trips to Lead Batting Attack for Mackmen.

By the Associated Press.

Philadelphia, June 5.—The Chicago White Sox broke their ten-game losing streak by defeating the Athletics, 8 to 2, today, then lost the second game of a double-dear, 7 to 6.

Dick Siebert, first baseman whom the Athletics recently bought from Columbus, made seven hits in eight times at bat, smashing three singles and a double in the first game, and a single, double and triple in the second. He drove in one Philadelphia run in the opener and scored the other, and in the afterpiece he batted home three runs and scored two.

Lynn Nelson, seeking his sixth victory of the season, was trailing Johnny Whitehead, 4 to 2, when Siebert's seventh-inning triple tied the score in the nightcap. Siebert then scored on a single by Bill Werber which drove Whitehead to the showers.

Nelson, however, needed homers by Johnson and Chapman in the eighth to save the game, for the Sox scored twice in the ninth when Marv Owen tripled with two aboard.

Winter Hayes, Sox second baseman, was struck on the head by a thrown ball in the ninth, but was uninjured.

A four-run rally against Ed Smith in the third inning of the first game started the Sox toward their first victory in 11 contests. The runs were scored with only one infield hit, three walks and an error contributing. Chicago continued to peck away at Smith for occasional runs, while Monty Stratton held the Macks to six hits for an early triumph.

The Box Scores

First Game.

Chicago.	AB	H	O	A	Phila.	AB	H	O	A
Berger,ss..	3	0	3	3	Moses,rf...	4	1	4	0
Owen,3b..	5	1	0	0	Siebert,1b..	4	4	11	0
St'acher,rf	4	2	4	0	Werber,3b.	4	0	0	3
Kr'vich,cf	5	0	2	0	Brucker,c..	4	1	4	1
R'dcliff,1b	4	0	12	0	Johnson,cf.	2	0	1	1
Walker,lf.	3	0	4	0	Ch'pman,lf	2	0	0	0
M.H'yes,2b	4	1	1	6	L'igiani,2b.	3	0	5	7
Sewell,c...	2	2	1	2	Ambler,ss.	2	0	1	3
Stratton,p	4	3	0	4	Parker,ss..	0	0	0	0
					Smith,p....	2	0	1	2
					Dean,p....	1	0	0	0
					*Finney...	1	0	0	0
Totals..	34	9	27	15	Totals..	30	6	27	17

*Batted for Ambler in eighth.

Chicago	0	0	4	0	1	1	2	0	0	—8
Philadelphia	0	0	0	1	0	1	0	0	0	—2

Runs—Berger (2), Owen (2), Steinbacher, Walker, Sewell, Stratton, Moses. Siebert. Errors—Werber, Lodigiani. Runs batted in—Owen (2), Steinbacher (3), Brucker, Sewell, Siebert, Kresvich. Two-base hits—Stratton, Siebert. Three-base hit—Moses. Home run—Steinbacher. Double plays—Ambler to Lodigiani to Siebert, Hayes to Berger to Radcliff. Hayes to Berger to Radcliff. Left on bases—Chicago, 5; Philadelphia, 2. First base on balls—Off Smith, 6; off Stratton, 1. Struck out—By Smith, 1; by Stratton, 1. Hits—Off Smith, 7 in 7 innings; off Dean, 2 in 2 innings. Wild pitches—Smith, Dean. Losing pitcher—Smith.

Second Game.

Chicago.	AB	H	O	A	Phila.	AB	H	O	A
Berger,ss..	5	1	0	1	Moses,rf...	4	2	0	0
Owen,3b..	4	2	0	4	Siebert,1b..	4	3	8	0
St'acher,rf	4	0	2	0	Werber,3b.	2	1	0	1
Kr'vich,cf	4	0	2	0	P.Hayes,c..	4	0	7	1
R'dcliff,1b	4	1	11	0	Johnson,cf.	4	1	3	0
Walker,lf.	4	2	0	0	Ch'pman,lf	4	1	3	0
M.H'yes,2b	4	2	3	3	L'igiani,2b.	4	1	2	3
Sewell,c...	3	0	6	2	Ambler,ss.	4	0	3	2
*R'senthal	0	0	0	0	Nelson,p...	3	1	0	2
W'head,p..	3	1	0	0					
Rigney,p..	0	0	0	0					
†Th'mpson	1	0	0	0					
Totals..	36	9	24	10	Totals..	33	10	27	8

*Batted for Sewell in ninth.
†Batted for Rigney in ninth.

Chicago	0	0	4	0	0	0	0	0	2	—6
Philadelphia	1	0	0	0	0	1	3	2	x	—7

Runs—Berger, Owen, Radcliff, Walker, M. Hayes, Rosenthal, Moses (2), Siebert (2), Johnson, Chapman, Nelson. Error—Berger, Werber, Johnson. Runs batted in—Siebert (3), Steinbacher, Kresvich, Walker (2), Werber, Johnson, Chapman, Owen (2). Two-base hits—Siebert (2), three-base hit—Siebert. Home runs—Walker, Johnson, Chapman. Stolen base—Werber. Double plays—Lodigiani to Ambler to Siebert, Owen to Hayes to Radcliff. Left on bases—Chicago, 6; Philadelphia, 5. First base on balls—Off Nelson, 3; off Whitehead, 3. Struck out—By Nelson, 6; by Whitehead, 1; by Rigney, 3. Hits—Off Whitehead, 8 in 6⅔ innings; off Rigney, 3 in 1⅓ innings. Losing pitcher—Whitehead.

Prince Georges Wins.

The Prince Georges Athletic Club baseball team defeated the Sunrise Beer nine, 5-3, in a well-played tilt on the MacGruder Park field yesterday. Harry Terry, winning hurler, struck out eight and only allowed six hits.

Touchdown Club Will Honor Dan I. Sultan

The Touchdown Club will honor District Commissioner Dan I. Sultan on Tuesday at the Occidental for his services to the club and the city.

Sultan was a gridiron letter winner at the University of Mississippi and at West Point.

HOUSE OFFICE WINS.

H.O.B.	AB	H	O	A	C.V.	AB	H	O	A
Craney,c..	3	0	0	0	Th'pson,3b	3	0	2	1
Kearns,lf.	4	0	2	0	White,ss..	3	0	0	1
DeO'ster,cf	2	0	1	0	Mason,1b..	3	0	6	0
Swenor,ss.	4	0	0	3	Hall,c....	2	0	3	0
C'lahan,3b	2	1	2	1	Cheney,cf..	2	0	2	0
Fyock,sf..	2	0	1	0	Lyde,p....	2	1	2	0
Fort,1b...	2	1	4	5	Moore,rf...	2	0	0	0
Kerwin,rf.	2	0	0	0	Miner,2b...	2	0	4	2
Gunn,2b..	3	0	0	0	Miles,sf...	2	0	0	2
Dodson,p.	3	2	1	2	Bassof,lf..	2	0	0	0
Totals..	26	4	11	11	Totals..	23	1	18	5

Dodson on the mound for the House Office team allowed but one hit, maintaining his undefeated record so far this season. Lyde, pitching for the All-Stars, gave up but four hits. Callahan's double in the fourth inning put the game on ice for the winners.

H. O. B.	0	0	0	2	0	0	0	0	0	—2
Colonial Village	0	0	0	0	0	0	0	0	0	—0

Runs—Fort, Kearns. Two-base hit—Callahan. First base on balls—Off Dodson, 1; off Lyde, 7. Struck out—By Dodson, 5; by Lyde, 6.

Victor in Five-Man Team Skeet Event

Post Staff Photo.

The National Capital Rebels, shown above, won the five-man team event at the North-South skeet tournament yesterday. Left to right, they are, George Deyoe, captain and winner of the individual event; Dick Stuart, Fred Ramsdell, Harry Walters and Victor Frank.

Lynch Beats Lieut. Farrin For Net Title

Hugh Takes First Local Title in 6–0, 6–0, 6–3 Match.

Hugh Lynch, often a bridesmaid but never a bride in local tennis tournaments, finally crashed through yesterday with a stunning straight-set victory over Lieut. Jimmy Farrin in the finals of the City of Washington singles play at Edgemoor.

The scores were 6—0, 6—0, 6—3.

Although Lynch had been established a strong favorite to win the annual event when neither of his perennial jinxes, Dooly Mitchel or Barney Welch, was entered, the decisiveness of his triumph over the second-seeded Farrin was startling to a large gallery.

Farrin, the former Naval Academy ace who also was a finalist in the doubles play, was on his game but never had a chance with Lynch, who staged one of the greatest exhibitions of shot making in his entire career. He covered his court to perfection, outdriving the usually steady Farrin at long range and repeatedly passing him when he chose to come to the net.

The result of the match was a foregone conclusion as early as the first set when Lynch breezed through the fifth and sixth games at love and had his foe completely bewildered by a series of scorching placements, both to the baselines and just inside the net.

Not until the third set after Lynch had piled up another love game and at one time 23 consecutive points, was Farrin able to capture a game.

Trailing, 3-1, on Lynch's service he suddenly opened up with a clever net attack which threw Lynch off his stride and cost him the game at love. Farrin then held his service and pulled to 2-3.

But Lynch came back to take the sixth and seventh games. The latter was the longest of the match and also saw Farrin make the first and only ace. Lynch, however, won out after the score had been deuced four times.

Farrin again broke his opponent's service to take the eighth game after Lynch once had match point but the eventual winner was still strong and closed out in a hurry in the following game.

Play in the boy and junior divisions of the City of Washington tournament continued yesterday at Edgemoor.

Maurice Cowan, the favorite; Robert Bensi, Eddie Richardson and Chandler Brossard advanced into the semifinals of the boys' tourney.

Yesterday's results and today's pairings:

JUNIOR SINGLES.

Second round—David Johnson defeated Henry Lambert, 6—1, 6—0.

Third round—Leonard Sokol defeated Henry Waits, 6—4, 6—0; Miguel Nunez defeated Charles Freer, 7—5, 6—4; Hamilton Bonham defeated Ted Tansey, 6—0, 2—6, 6—3; Dewitt Smith, jr., defeated Bob Richardson, 6—3, 6—1; Johnson defeated David Kay, 6—0, 6—0; Byron Matthews defeated Harry Brinkerhoff, jr., 6—4, 7—5; Ken Dalby defeated Robert Thompson, 6—2, 6—2; Grant Wilmer defeated Tom Wadden, 6—2, 6—3.

BOYS SINGLES.

Quarter-final round—Maurice Cowan defeated Jack Timothy, 6—1, 6—1; Robert Bonsi defeated John Lincoln, 6—1, 6—0; Eddie Richardson defeated David Smith, 6—3, 6—2; Chandler Brossard defeated Patrick Sterling, 6—0, 6—1.

JUNIOR SINGLES.

Quarter-finals.

4 o'clock—Bonham vs. Nunez, Smith vs. Sokol, Johnson vs. Matthews, Dalby vs. Wilmer.

JUNIOR DOUBLES.

6 o'clock—Hardey and Swank vs. Freer and Millstein, Doggett and Thompson vs. Brinkerhoff and Sokol, Hutchinson and Kay vs. Nunez and Waddell, Johnson and Smith vs. Madden and Tansey, Cooper and Wilmer vs. Matthews and Richardson.

BOYS DOUBLES.

4 o'clock—Lee and Hoopes vs. Kerr and Smith.

Bell's Homer Beats Yanks

By the Associated Press.

New York, June 5.—The St. Louis Browns clubbed Lefty Gomez for four runs in the fifth inning today and went on to a 6-to-5 victory over the Yankees in what was to have been the first game of a double-header.

Rain delayed the opener so long that the scheduled second half of the twin bill was postponed because of darkness.

Beau Bell's homer off Bump Hadley in the seventh proved to be the Brownies' winning run.

St. Louis.	AB	H	O	A	New York.	AB	H	O	A
B.Mills,lf.	4	1	3	0	Crosetti,ss.	5	3	4	5
Clift,3b...	4	1	3	2	Rolfe,3b..	3	0	0	0
Kress,ss...	4	2	1	1	DiM'gio,cf.	5	1	1	0
Bell,rf...	4	1	0	1	Gehrig,1b.	3	0	13	0
West,cf...	4	2	3	0	Henrich,rf.	5	1	2	0
McQ'n,1b.	4	2	4	1	Hoag,lf....	4	3	2	0
Heath,c...	4	0	8	0	Kn'cker,2b.	4	2	0	7
Heffner,2b	3	1	4	1	Jorgens,c..	3	1	5	0
Newsom,p	4	1	0	0	*Dickey...	1	0	0	0
					Glenn,c....	0	0	0	0
					Gomez,p...	2	2	0	1
					Hadley,p..	1	0	0	1
					†Ruffing..	1	0	0	0
					Murphy,p.	0	0	0	0
Totals..	35	11	27	6	Totals..	37	13	27	16

*Batted for Jorgens in eighth.
†Batted for Hadley in eighth.

St. Louis	0	1	0	0	4	0	1	0	0	—6
New York	3	0	0	0	0	1	0	0	1	—5

Runs—B. Mills, Clift, Kress, Bell (2), West, Crosetti (2), DiMaggio, Henrich, Knickerbocker. Error—Rolfe. Runs batted in—Gehrig, Hoag, Knickerbocker, Newsom, Bell (2), West, McQuinn (2), Crosetti (3). Two-base hits—Crosetti, Jorgens, McQuinn, Knickerbocker. Home runs—Bell, Crosetti. Double plays—Knickerbocker to Crosetti to Gehrig (4), McQuinn to Kress to McQuinn, Clift to Heffner to McQuinn. Left on bases—New York, 9; St. Louis, 7. First base on balls—Off Newsom, 4; off Gomez, 4; off Murphy, 1. Struck out—By Gomez, 1; by Newsom, 3; by Hadley, 2. Hits—Off Gomez, 9 in 8 innings; off Hadley, 2 in 3 innings; off Murphy, 0 in 1 inning. Losing pitcher—Gomez.

Additional Sports on Next Page

WEST MENS WEAR SINCE 1905 DOBBS HATS SIDNEY WEST INC. 14th & G STS.

AUTO RADIOS REPAIRED
Let Us Re-Condition Your Auto Radio. Prompt Service.
LEETH BROS.
1220 13th St. MEt. 0764

Worsham Leaves Today for Open

Lewis Worsham, jr., Chevy Chase assistant professional, apparently the Middle Atlantic section's lone representative in the National Open, will leave by plane at 5:25 a. m. this morning for Denver, scene of the event starting Thursday.

Cliff Spencer, Beaver Dam; Al. Houghton, Old Point Comfort; Frank Cunningham, Burning Tree; Charles Betschler, Hillendale; Al Treder and Eddie Sievens, Manor, were among the alternates passing up trips to the Open yesterday leaving Jimmy Flattery and Jack Fulton, Baltimore C. C., next on the list.

Johnny Bass, Clifton Park; Bob Barnett, Chevy Chase; George Diffenbaugh, Kenwood, Mel Shorey, East Potomac, and Leo Walper previously passed up trips, the first two as original qualifiers and the remainder as alternates.

Clarendon Wins.

The Clarendon Athletic Club nine defeated the Columbia Heights Insects, 18-13, in a free-hitting tilt on the Gordon Junior High School field yesterday.

CALL NOrth 6349
USED TIRES
Vulcanizing—Regrooving
Retreading
RAMSDELL TIRE CO.
1818 13th ST

SHIRTS FOR LARGER MEN

Sizes 17½, 18, 19 and 20

If you've been having trouble getting furnishings in your size then visit our Men's Larger Size Shop on the main floor . . . where you'll be able to get nationally famous furnishings in YOUR SIZE. Size 18 to 20 Manhattan shirts in a fine quality broadcloth. White, plain colors and neat patterns in collar attached and white neckband styles.

2.50
Others at $3 and $3.50

Manhattan Pajamas in Size E ..... $2.50, $3 and $3.50
Mansco Shirts and Shorts, Sizes 48 to 52 ..... 75c and $1
Mansco Union Suits, Sizes 48 to 54 ..... 1.25 to $2

Men's Furnishings—Main Floor—The Hecht Co.

The Exclusive Features of the Dr. M. W. Locke shoes assure you real summer foot comfort.

DR. M. W. LOCKE
White Buckskin Shoes

And now you can get a Dr. M. W. Locke Orthopedic shoe in a smart white buckskin. Although the primary feature of this shoe is foot comfort, the design of the last is distinctive in appearance. A perfect fit assured by our Registered Certified Fitters and the modern Fluoroscope X-ray machine.

11.50

Men's Shoes
Main Floor

THE HECHT CO. F Street at Seventh NATIONAL 9100

FOUR FLOORS AIR-CONDITIONED!

Rose Liquor Now in First Place With 10-1 Victory Over Printers

Fourth Straight for Rose Club Brings Lead; Other News of Sandlot Events Yesterday.

Charlie Booker's curve ball limited the Union Printers to four hits yesterday, and upon this masterful mound exhibition, the Rose Liquor nine rode into undisputed possession of first place in the National City League A standings. The 10-1 tilt, which was played on the No. 9 West Potomac Field, was the fourth straight for the Rose Club.

Behind the hitting of Cullins, Hickman and Robeson, the Liquor Store lads were away to a fast start which the Printers were never able to overcome. And the victory was all the sweeter as the Police Boys Club, No. 4, which had been tied with Rose for top honors before game time, dropped its first battle of the season, 12 to 3, to the Fairfax Farms Dairy crew.

With DeBettencourt, fanning 11, issuing only one walk, and keeping seven hits well scattered, the Dairy nine had little trouble with the Police youngsters. McNally, with three hits, led the winners' attack, while Digelman was the batting star for the losers, getting three hits in four tries.

NAT. CITY—LEAGUE A.

Mkt. Ph.	AB	H	O	A	Sanitary.	AB	H	O	A
Valenza,2b	6	3	5	2	Moss,ss	4	0	2	2
St'dtler,ss	6	2	1	0	Sh'rman,2b	4	0	3	0
Borden,cf	5	4	1	0	Brand,1b	4	1	7	0
Cr'ford,lf	5	1	2	0	K'inger,3b	4	1	2	2
H.S'an,1b	6	2	9	1	Greer,c	3	1	6	0
Snow,3b	4	1	1	0	Maloney,lf	3	0	2	0
Lewis,rf	2	0	1	0	St'phens,cf	3	0	1	2
Fradin,c	5	2	4	1	C'mpton,rf	3	1	2	0
W.S'an,p	1	0	2	1	Kisner,p	2	1	2	2
Anderson,p	4	3	1	1					
Snow,p	0	0	0	0					
George,rf	3	1	0	0					
Totals	46	19	27	7	Totals	28	5	27	8

Market Pharmacy 2 0 1 0 0 12 0 0 0—15
Sanitary 0 0 0 0 0 0 0 0 0—0

NAT. CITY—LEAGUE A.

F'fax Fms	AB	H	O	A	No. 4.	AB	H	O	A
McNally,ss	6	3	1	5	McHale,3b	5	1	2	1
Smith,c	4	2	11	0	Gauzza,lf	4	0	2	1
Clark,1b	4	1	9	0	Sch'fer,2b	3	0	1	5
Durkin,cf	4	1	1	0	Slattery,c	4	1	7	2
Roland,2b	4	2	1	3	Lake,1b	3	1	8	1
Bryan,3b	5	1	3	4	Murphy,rf	4	1	2	0
Fitzp'k,rf	5	1	0	0	D'elman,ss	4	3	4	1
Russell,rf	3	2	0	0	Kimbell,lf	1	0	0	0
V'illion,lf	1	1	0	0	C'mings,cf	3	0	1	0
L'bkert,lf	4	2	1	0	Bellman,p	0	0	0	1
DeB'urt,p	5	1	0	13	J.DeCh'd,p	4	0	0	5
					P.DeChard	1	0	0	0
Totals	40	17	27	25	Totals	36	7	27	17

Fairfax 3 2 0 0 2 1 2 0 2—12
No. 4 0 1 0 1 0 0 1 0 0—3

Runs—McNally (2), Smith (2), Clark (2), Durkin (3), Roland (2), Russell, Vermillion, McHale, Slattery, Lake.

National City—League A.

Rose.	AB	H	O	A	Printers.	AB	H	O	A
Cullins,cf	5	2	3	0	Sneider,cf	4	0	1	0
Ch'onas,2b	4	1	4	2	R'loran,1b	4	3	7	0
S'livan,1b	1	1	3	0	H'brook,lf	4	0	7	0
Booker,p	4	1	1	6	D'hurst,rf	4	1	1	1
Bartoo,lf	5	0	4	1	Ed'ards,ss	3	0	1	1
H'kman,rf	5	2	0	0	Reid,2b	2	0	2	5
Hebrew,ss	2	0	4	3	D'glish,3b	4	0	2	0
Rob'son,3b	4	2	3	0	McP'son,c	3	0	3	0
Sheridan,c	3	1	5	1	Bean,p	3	0	0	6
Alex'der,rf	2	1	0	0	M'dale,p	0	0	0	0
Totals	35	11	27	14	Totals	31	4	24	13

Rose Liquor 1 0 0 0 1 4 2 x—10
Union Printers 0 0 0 0 0 0 0 1 0—1

Runs—Sneider, Cullins (2), Sully, Hickman (2), Hebrew (2), Robeson, Sheridan, Chaconas.

National City—League A.

A. & P.	AB	H	O	A	Klein's.	AB	H	O	A
Davis,ss	4	2	2	2	Green,3b	3	0	1	2
Holland,lf	4	3	3	0	Ciomei,2b	3	0	1	2
Conrad,3b	5	1	0	2	Shipp,cf	4	2	4	0
Ensor,cf	5	2	3	0	Moxley,lf	4	0	2	0
K'nedy,1b	4	0	11	0	Barrett,rf	5	1	0	0
Rhodes,rf	5	1	2	0	Merello,1b	4	1	12	0
W'iams,2b	5	0	1	2	France,c	4	1	7	1
Ar'trout,c	4	0	5	0	Liggett,p	0	0	0	2
Conrad,p	4	0	0	1	Scott,ss	4	2	0	3
Totals	40	9	27	7	Totals	31	7	27	10

A. P. M. B. A. 0 0 0 0 3 0 3 0 0—6
Klein's Tavern 2 1 2 0 0 0 0 2 0—7

NAT. CITY—LEAGUE B.

Read's.	AB	H	O	A	Pirates.	AB	H	O	A
W'right,rf	4	1	1	0	S'ensky,cf	1	0	1	0
Barber,ss	4	2	1	3	Cullen,c	4	0	5	0
Taylor,c	4	2	5	2	M.Br'n,ss	4	2	3	4
Collins,3b	4	4	0	2	F'tune,1b,p	4	0	14	1
Keisel,1b	5	0	11	0	Boaze,lf	4	0	0	0
W.C'uay,lf	4	1	2	0	Haack,rf	4	0	0	0
Br'snan,2b	1	0	4	3	Ch'font,3b	4	0	3	1
J.C'uay,cf	5	1	0	0	Jeans,2b	4	3	2	2
M'shall,p	2	1	2	3	W'am,p,1b	4	1	2	2
Boggs,p	2	0	0	0					
Totals	35	7	27	13	Totals	33	6	27	13

Pirates 0 0 0 0 3 0 0 0 0—3
Read's Pharmacy 0 0 2 2 0 0 0 2 x—6

NATIONAL CITY MIDGETS.

Blue Rib.	AB	H	O	A	No. 11.	AB	H	O	A
Rados,2b	4	3	2	1	Curtain,ss	3	0	3	2
Blank,1b	5	1	5	1	Placos,rf	2	1	0	0
O'Brien,ss	3	2	1	4	Br'sfield,3b	3	0	1	1
B'rdorf,lf	4	1	2	0	F'cloth,p	2	0	1	1
DiBlasi,3b	3	1	0	3	Sloup,cf	1	0	3	0
Malas,cf	3	1	0	0	Hardesty,c	2	0	6	1
N'some,c	2	2	5	1	Fitzg'ld,2b	2	0	9	2
Batch'er,p	3	2	0	0	Parker,1b	3	0	4	0
P'rlman,rf	2	1	2	0	S'berg,lf	1	1	0	0
Totals	29	14	18	12	Totals	19	2	18	7

Blue Ribbon 2 0 1 0 4 5—12
Police Boys 0 0 0 1 0 0—1

National City Midgets.

No. 4.	AB	H	O	A	No. 10.	AB	H	O	A
Vernon,3b	4	1	2	3	Mosser,2b	3	2	2	2
Hooper,2b	4	0	2	1	Padely,rf	3	0	2	0
Sh'ffer,ss	3	1	4	5	McP'son,3b	3	0	0	2
L'cock,1b	3	2	5	0	Tucker,1b	3	1	6	0
S'erland,p	3	1	0	2	Moore,ss	2	0	0	1
Wallace,c	3	1	8	0	Sta'bler,lf	2	0	0	0
Lynch,lf	2	1	0	0	Witt,cf	1	1	0	0
S'pson,rf	1	1	0	0	Zeline,c	3	0	8	0
Coakly,cf	2	0	0	0	Fisher,p	2	1	0	0
McD'tt,rf	1	1	0	0	Motta,rf	1	1	0	0
H'nback,p	0	0	0	0					
Totals	26	9	21	9	Totals	24	6	18	5

No. 10 0 0 0 0 1 1 1—3
No. 4 0 3 2 0 0 2 x—7

NATIONAL CITY JUNIORS.

Coffey.	AB	H	O	A	Deoudes.	AB	H	O	A
C'noley,ss	3	1	0	2	Waters,3b	3	1	0	2
O'B'n,3b,p	3	1	4	0	D'nelly,ss	3	0	0	2
Alex'er,cf	3	1	1	0	Miller,c	2	0	3	2
Steiner,1b	3	1	6	0	Ar'not,1b	3	1	9	0
Hurley,2b	3	0	2	2	Wicklein,2b	3	1	4	2
Don'son,lf	2	0	1	0	Bentz,cf	3	1	0	0
O'Neal,rf	2	1	0	0	King,lf	3	2	2	0
Br'dorf,c	3	2	2	4	Boyl'nd,rf	1	0	0	0
R'elle,p,3b	3	0	2	0	Batch'er,rf	1	0	0	0
					Cancelose,p	2	1	0	1
Totals	25	7	18	8	Totals	24	7	18	9

Coffey Screen 0 0 0 0 0 3—3
Geo. D. Deondes 0 2 0 0 0 1—3

National City Juniors.

Bombard	AB	H	O	A	No. 4.	AB	H	O	A
B.L'hy,2b	4	0	1	1	Tapp,2b	2	0	0	4
J.L'hy,1b	3	0	3	0	Sh'ffer,ss	1	0	0	5
Echard,rf	3	2	0	0	Murphey,lf	3	0	2	0
Jones,lf	2	1	2	0	Slattery,1b	3	0	11	0
York,cf	3	1	0	0	Kimmel,3b	2	1	0	2
Smith,3b	3	0	1	2	R'lland,rf	1	0	0	0
Hyatt,ss	2	1	0	0	Foo,rf	2	0	0	0
Prather,c	2	0	11	1	Holsen'le,p	1	0	0	0
Wh'tley,p	4	2	0	0	Garland,c	0	0	4	0
					Swagart,cf	2	0	1	0
Totals	25	7	18	4	Totals	19	1	18	11

Nick-Bombard 0 1 4 1 0 0—6
No. 4 Police 0 0 0 1 1 0—2

Runs—J. Leahy, Echard, Jones, York, Hyatt (2), Shaffer, Garland.

National City Juniors.

No. 10.	AB	H	O	A	No. 5.	AB	H	O	A
Cr'ker,ss	3	2	1	1	McG'an,ss	3	0	1	0
DiBlasi,2b	2	0	0	2	Bush,lf	3	2	0	0
Zim'an,cf	3	2	0	0	Strehel,cf	2	1	0	0
Mosser,3b	1	0	2	2	Elliot,1b	2	0	4	1
Farr,1b	3	1	7	1	H'cock,2b	3	1	2	2
Sunier,lf	2	0	1	0	Cicala,3b	3	0	1	1
K'mper,lf	0	0	0	0	Olivoto,rf	1	0	0	0
Kassel,rf	1	0	0	0	Courbet,rf	1	0	0	0
Clark,rf	1	0	0	0	Wyne,c	3	1	6	0
Segal,c	2	2	7	0	Hughes,p	1	0	0	2
Jones,p	3	0	0	2	Caplan,p	2	0	1	0
Totals	21	7	18	7	Totals	24	5	15	6

Police No. 5 1 0 1 0 2 1—5
Police No. 10 2 3 1 1 0 x—7

NATIONAL CITY JUNIORS.

Bethesda.	AB	H	O	A	No. 11.	AB	H	O	A
F.Mizell,cf	4	1	0	0	Farr,c	3	2	4	2
R.Mizell,2b	4	2	2	0	Prei,3b	5	0	2	3
Bills,1b	4	2	4	0	Watts,ss	4	1	1	1
Day,lf	4	1	1	0	Kraft,1b	3	0	8	0
Norris,p	3	1	0	2	Gordon,rf	3	2	1	0
Clevel'd,rf	2	0	0	0	J.Gibson,cf	2	0	1	0
B'sfeld,rf	1	0	0	0	Sheeld,2b	4	0	3	2
Sh'mate,ss	3	1	1	1	T.Gibson,lf	4	1	1	0
Young,c	2	2	12	0	Burr,p	4	1	0	1
Morell,3b	3	0	4	3					
Totals	30	10	24	6	Totals	32	7	21	9

Bethesda 0 0 0 3 0 0 3—6
Police Boys 0 1 1 0 2 0 0—4

AMERICAN LEGION.

Ft. St'vens	AB	H	O	A	Police.	AB	H	O	A
Floyd,cf	3	2	3	0	Nutwell,3b	4	1	2	1
M'celino,ss	4	2	2	0	Artes,ss	3	0	0	0
Fahey,2b	4	2	2	0	Rike,2b	2	0	3	1
H'ard,1b	3	1	5	1	Landis,lf	3	0	0	0
Peck,rf	4	2	0	0	P'utsky,cf	2	0	0	1
Vitale,3b	4	1	0	3	Halama,1b	3	1	4	1
Wood,lf	3	1	3	0	Gross,rf	3	1	0	0
Ellett,c	2	1	5	2	Cohill,c	2	2	11	0
Price,p	4	0	1	1	Lovett,p	3	0	1	3
Totals	31	12	21	6	Totals	25	5	21	8

Port Stevens 2 3 0 0 0 0 4—9
Police 0 1 0 0 0 0 2—3

AMERICAN LEGION.

Sgt.J'sper	AB	H	O	A	Cooley-M.	AB	H	O	A
Fenlon,3b	3	0	2	2	Withers,cf	4	1	2	0
L'llott,cf	3	2	1	0	C.M'ell,c	4	1	1	2
R'isch,2b	3	0	2	2	Wrenn,1b	4	3	3	2
Evans,ss	3	1	3	3	Barnes,2b	4	0	0	3
Mandes,rf	1	0	0	0	H.M'ell,ss	4	1	0	4
Boteler,rf	2	0	0	0	Jeffries,rf	3	1	1	0
Neff,c	1	0	0	1	Dwyer,3b	3	1	1	2
Martin,c	2	1	1	2	Ellary,lf	3	0	0	0
Sokol,1b	3	1	4	2	Lewis,p	3	2	10	1
Zuppa,lf	2	0	0	0	Harb,cf	0	0	0	0
Coffey,p	0	0	0	0	Avril,rf	0	0	0	0
Bell,p	2	1	5	3	N'man,lf	0	0	0	0
N'eyer,lf	0	0	0	0					
Totals	25	6	18	15	Totals	32	10	18	14

Sergeant Jasper 0 0 0 0 1 3—4
Cooley McCullough 0 6 2 1 1 0—10

AMERICAN LEGION.

Nash.	AB	H	O	A	Costello.	AB	H	O	A
Sp'cino,3b	4	3	1	1	Rados,2b	3	1	0	3
Graves,ss	3	0	0	1	D'stious,cf	5	0	2	0
W'ausen,lf	4	1	0	0	N'some,ss	2	2	1	0
Colie,2b	6	3	0	0	Blank,3b	3	0	2	0
VanV'is,1b	5	0	9	0	N'throp,1b	5	2	6	0
Gatton,cf	3	0	0	0	Orme,lf	3	0	0	0
M'sto,rf,cf	5	3	0	0	Lewis,lf	1	0	0	0
Brogan,c	3	1	10	1	W'lliams,lf	1	1	2	0
Erhardt,p	5	3	3	2	B'bieri,rf	3	1	3	0
Raba,rf	2	2	0	0	Bennett,rf	2	0	0	0
Printz,c	1	1	4	1	Baker,c	5	1	8	0
McC'hy,ss	0	0	0	1	Webb,p	5	1	0	0
Brown,cf	0	0	0	0					
Totals	41	17	27	7	Totals	38	9	24	3

Costello 1 0 2 0 1 2 1 1 1—9
Nash 3 1 0 2 2 4 1 2 x—15

AMERICAN LEGION.

Pepco.	AB	H	O	A	Agri'ture.	AB	H	O	A
B'sink,ss	4	0	2	3	Baker,2b	5	4	0	2
Batch'er,rf	5	1	2	0	Green,ss	5	2	1	0
Usilton,p	4	3	0	2	Steiner,3b	3	3	3	1
M'wood,cf	3	2	2	0	DiBlasi,3b	0	0	1	1
Miller,cf	2	0	1	0	G'drich,cf	5	0	0	0
Walsh,3b	2	1	1	0	H'away,1b	5	2	2	0
Rhodes,2b	3	0	0	2	B'dorf,c,rf	5	3	7	0
C'mbus,2b	1	0	0	0	A'noena,rf	0	0	0	0
Boyle,c	3	0	6	0	Kekeris,rf	0	0	0	0
Vincent,c	1	0	1	0	Lagos,c	3	1	8	1
Carroll,1b	2	0	7	0	*Brewer,lf	2	1	1	0
Bryan,lf	4	2	2	0	B'ashan,lf	2	1	0	0
					Roberts,p	2	0	4	1
					Whitt,p	0	0	0	0
					Pickrell,p	2	0	0	0
					†Helig	1	0	0	0
Totals	34	9	24	7	Totals	39	17	27	6

Pepco 0 0 0 4 0 0 5 0 0—9
Agriculture 1 0 3 0 3 2 0 5 x—14

INDEPENDENT.

Lionel.	AB	H	O	A	Dickerson	AB	H	O	A
Oarkin,cf	5	1	1	0	J.Hoyle,lf	3	1	0	0
P'zaro,3b	6	3	0	1	McAbee,2b	3	1	1	2
F'game,lf	5	2	2	0	Dixon,cf	4	0	2	0
B.F'ley,rf	6	3	0	0	F.Hoyle,3b	4	0	1	1
M.F'ley,c	5	1	14	1	G'rett,p,rf	4	1	0	1
P.K'ner,ss	5	1	1	2	H'rison,ss	2	0	1	3
Fisher,1b	4	2	5	1	Cooke,1b	2	0	9	0
Th'rer,2b	3	0	1	2	Jones,c	4	2	10	1
Pr'foot,p	4	1	0	2	Edwards,p	4	1	0	1
Moore,1b	1	0	2	0	Sanford,ss	2	1	0	0
M.K'er,2b	2	0	1	1	Isabell,2b	1	0	1	2
					Daniels,1b	1	0	2	0
Totals	46	14	27	10	Totals	34	7	27	11

Lionel A. C. 1 6 0 0 2 4 0 2 1—16
Dickerson A. C. 0 0 1 0 2 0 0 0 0—3

Runs—Carkin (3), Pezzaro (2), Fillingame (4), B. Farley (2), M. Farley, P. Koernor, Fisher, Proudfoot (2), J. Hoyle Jones (2).

INDEPENDENT.

Celtics.	AB	H	O	A	Colesville.	AB	H	O	A
McM'an,ss	5	2	2	4	Miller,c	5	2	7	0
Zim'an,3b	5	3	2	3	J.B'fant,ss	4	0	2	3
Zahn,2b	5	3	2	3	R.Love,2b	4	1	1	3
Cabell,cf	6	3	2	3	L'lider,3b	4	1	0	2
Morgan,lf	6	2	2	0	G.B'fant,lf	4	3	1	0
H'ilton,rf	2	0	0	0	B.Love,p	4	2	0	2
Kidwell,c	5	3	6	0	An'son,rf	4	0	2	0
M'oney,1b	5	2	9	0	Cissell,1b	4	0	10	0
Wood,p	5	2	0	2	Gibson,cf	4	1	1	1
Totals	45	20	27	12	Totals	37	10	24	11

Celtics 0 2 0 3 2 0 2 1 x—10
Colesville 0 0 0 2 0 0 2 0 0—4

Runs—McMenniman, Zimmerman, Zahn (2), Cabell, Morgan, Hamilton (3), Kidwell, J. Bonifant, Lechlider, G. Ballifant, Cissell.

INDEPENDENT.
First Game.

Cap. Hts.	AB	H	O	A	Post.	AB	H	O	A
Melvin,1b	5	1	7	0	Roberts,lf	4	0	0	0
Hilleary,cf	4	1	1	0	D'ovan,3b	4	0	1	0
A'neson,3b	5	3	1	1	J.Dennis,cf	4	2	1	0
G'nwell,lf	5	3	1	0	Bond,1b	4	1	9	0
N'man,rf	2	0	1	0	Askin,ss	4	0	3	4
Clubb,rf	3	1	1	0	Embry,c	4	0	5	1
Scalise,2b	3	1	1	0	Myers,rf,p	4	0	0	0
Nairn,c	4	0	12	0	E.Dennis,rf	2	0	1	0
C'ments,p	3	1	0	2	Ellis,2b	2	0	1	1
Fowler,ss	2	0	1	2	Ryan,2b	0	0	2	1
Chaney,ss	1	0	1	2	Burdette,p	2	0	0	1
Totals	37	11	27	7	Totals	34	3	24	9

Cap. Heights A. C. 0 1 2 5 3 0 0 1 x—12
Washington Post 0 0 0 1 1 0 0 0 0—2

Runs—Melvin (2), Hilleary (3), Arneson (4), Greenwell, Scalise, Clubb, Clements, Burdette, J. Dennis.

INDEPENDENT.
Second Game.

Cap. Hts.	AB	H	O	A	Trojan.	AB	H	O	A
Melvin,2b	3	1	1	1	Cowan,cf	4	0	0	0
Hilleary,cf	3	0	2	0	Roller,rf	4	0	0	0
A'neson,3b	3	0	0	2	Mal'ney,ss	4	1	0	0
G'nwell,lf	2	1	1	0	W'tein,3,bp	2	1	3	4
N'man,rf	3	1	0	0	Buch'an,3b	3	1	1	0
Scalise,ss	3	1	1	2	Stack,2b	2	0	1	1
Purdy,1b	2	0	5	0	DeS'bry,1b	3	1	7	0
Mills,c	3	0	7	0	Buckley,c	3	0	4	1
Clubb,p	3	1	3	2	G'land,p,lf	3	0	2	2
Totals	23	5	21	7	Totals	28	4	18	8

Capitol Heights 0 1 0 1 0 1 x—3
Trojan A. C. 0 0 0 0 0 2 0—2

Runs—Greenwell (2), Scalise, Maloney, De Labrey.

INDEPENDENT.

Plaza.	AB	H	O	A	Takoma.	AB	H	O	A
W.N'mb,2b	5	1	1	2	Hirst,ss	4	3	2	2
Larrick,3b	5	1	0	4	Wheeler,2b	4	1	1	1
Miller,c	5	0	7	2	M.Gass,1b	4	1	7	1
D.N'mb,cf	3	1	3	0	Skinner,cf	5	2	2	0
H.Mills,lf	4	1	5	0	Pope,c	5	0	10	1
Hughes,rf	2	1	0	0	Pratt,3b	4	1	0	2
L.Mills,rf	2	1	0	0	L.Gass,lf	4	0	2	0
Brandes,ss	4	1	1	3	M.B'ger,rf	4	0	0	0
Jones,1b	3	1	10	0	J.Berger,p	2	0	2	1
Douglas,p	3	1	0	1	J.Sk'ner,p	2	0	1	0
Totals	36	9	27	12	Totals	38	8	27	8

Plaza W. & L. 0 0 0 0 1 0 6 0 0—7
Takoma A. C. 0 0 1 0 2 0 2 1 0—6

Runs—Hirst (4), Wheeler, M. Gass, W. Newcomb, Larrick, D. Newcomb, Hughes, Brandes, Jones, E. Douglas.

Inter-Fraternity.

ARC.	AB	H	O	A	COG.	AB	H	O	A
Deweiss,3b	4	2	2	2	Lowe,ss	4	0	2	1
Poter,lf	4	1	1	0	Clerico,2b	3	0	7	0
Veit,c	4	2	10	3	Davis,c	2	0	7	4
Hallett,2b	2	2	2	1	Hart,1b	2	1	4	0
Griese,rf	2	1	2	2	Eidsness,lf	3	1	0	0
Ed'ards,cf	4	3	0	0	Miller,3b	1	0	0	0
Skid'ore,ss	3	2	1	1	Sch'der,rf	2	0	1	0
Haddox,p	4	1	0	1	Dallas,cf	2	1	0	0
Duvall,1b	1	0	3	0	Scott,p	1	0	0	0
					Sauers,p	0	0	0	0
Totals	28	14	21	8	Totals	20	3	21	5

ARC 0 0 6 0 0 0 3—9
COG 2 0 0 0 0 0 2—4

Dodgers Sink Pirates, 10-5

Flatbushers Shell Three Hurlers, Get 15 Hits.

By the Associated Press.

Pittsburgh, June 5.—Brooklyn broke out in a rash of 15 base hits today, 7 of them accounting for 6 runs in the sixth inning, to blast the Pittsburgh Pirates, 10 to 5.

Pitcher Russ Bauers was steaming along apparently safely on a 5-to-2 lead at the start of the sixth when the Brooklyn storm struck with 11 batters going to the plate against Bauers and Joe Bowman and Ed Brandt, who worked in relief.

Brooklyn.	AB	H	O	A	Pittsb'gh.	AB	H	O	A
Cuyler,rf	5	1	3	0	Handley,3b	4	1	0	1
C'arart,2b	4	2	0	2	L.Waner,cf	4	1	7	0
Hassett,lf	5	4	4	0	P.Waner,rf	4	1	5	0
Phelps,c	5	2	2	0	Vaughan,ss	4	1	0	2
L'getto,3b	4	1	0	2	Suhr,1b	4	1	7	0
Camilli,1b	3	1	11	0	Todd,c	4	1	5	0
Koy,cf	5	1	4	0	Jensen,lf	3	1	0	0
D'ocher,ss	5	1	3	3	D'shot,lf	1	0	0	0
Posedel,p	2	1	0	2	Young,2b	3	0	2	6
*Rosen	1	1	0	0	Bauers,p	3	0	0	1
Tamulis,p	2	0	0	2	Bowman,p	0	0	0	0
					Brandt,p	0	0	0	1
					†Tobin	1	0	0	0
					Sewell,p	0	0	0	0
Totals	41	15	27	11	Totals	33	6	27	11

*Batted for Posedel in sixth.
†Batted for Brandt in eighth.

Brooklyn 1 0 0 1 0 6 0 2 0—10
Pittsburgh 1 1 0 3 0 0 0 0 0—5

Runs—Cuyler (2), Coscarart (2), Hassett, Lavagetto (2), Camilli, Koy, Rosen, Handley, L. Waner, Vaughan, Jensen, Suhr. Errors—Durocher Suhr (2). Runs batted in—Suhr (4), L. Waner, Phelps (2), Durocher (2), Koy, Coscarart (2), Hassett (2). Two-base hits—P. Waner, Jensen, Lavagetto, Rosen, Cuyler. Three-base hit—Durocher. Home run—Suhr. Stolen base—L. Waner. Sacrifice—Coscarart. Double plays—Handley to Young to Suhr; Tamulis to Durocher to Camilli. Left on bases—Brooklyn, 9; Pittsburgh, 9. First base on balls—Off Posedel, 6; off Mauers, 2; off Bowman, 1; off Brandt, 1; off Tamulis, 1. Struck out—By Bauers, 4; by Posedel, 1. Hits—Off Bauers, 9 in 5 innings (none out in sixth); off Bowman, 2 in 1-3 inning; off Brandt, 4 in 2 2-3 innings; off Sewell, 0 in 1 inning; off Posedel, 6 in 5 innings; off Tamulis, 0 in 4 innings. Hit by pitched ball—By Posedel (Young). Winning pitcher—Posedel. Losing pitcher—Bowman. Umpires—Barr, Stewart and Stark. Time of game—Two hours 18 minutes.

Skeet

Continued from Page 13.

in shoot-off); R. M. Watson, 96; Class B, H. B. Cleveland, 97; Bill Rapley, 96; W. C. Masengill, 93; O'Lee Harrison, 93 (Harrison won on toss); A. W. Walker, 93; Class C, Whitney Leary, 95; Dr. J. A. Madden, F. W. Schneider, 90; Mrs. O. B. Orr, 88; Dr. W. E. Parker, 85, and Winifred Hanley, 84. Low over all (sportsman), Mrs. L. Brown, 171x300.

National Capital Rangers.
Whitney Leary, 95; T. K. Randall, 82; Dr. Don S. Knowlton, 80; Dr. R. M. Choisser, 82; B. Battey, 88. Total, 427.

Squad 2.
F. W. Fenn, 88; C. W. Lyman, 90; F. Winslow, 81. Total 159.

Squad 3, National Capital "Polecats."
Mrs. A. W. Walker, 92; A. W. Walker, 93; Mrs. W. C. Coe, 84; Dr. Allan Walker, 90; Bill Rapley, 96. Total, 455.

Squad 4.
L. M. Fox, 85; W. C. Massngill, 93; H. V. Russell, 84; G. K. Reed, 89; W. D. Hankins, 92. Total, 443.

Squad 5, Nat'l Capital "Ridge Runners."
A. R. Vance, 92; William C. Coe, 89; A. F. Prescott, 82; L. E. Williams, sr., 77; Dr. Don Johnson, 94. Total, 434.

Squad 6, Sound Beach, Conn.
T. F. Crowley, 91; H. Mead, 90; Miss Hanley, 84; J. R. Balin, 84; A. Myder, 78. Total, 427.

Squad 7, National Capital.
L. E. Williams, jr., 96; Steve Brodie, 80; Col. H. E. Albaugh, 87; L. A. Singer, 93; L. W. Smith, 89. Total, 445.

Squad 8.
B. W. Estes, 96; Dr. W. E. Parker, 85; E. W. Simpson, 81; G. L. Dyer, 84; J. M. Eatherly, 97. Total, 443.

Squad 9.
J. E. Hawkins, 82; Mrs. L. S. Webb, 85; J. L. Roseman, 93; W. A. Farmer, 86; E. S. Baysden, 94. Total, 440.

Squad 10.
L. Brown, 58; Mrs. R. W. Canfield, 76; W. H. Brock, 77; O. C. Fulk, 91; M. D. Hart, 60. Total, 362.

Squad 11, Orchard Hill Loantaka.
L. C. Delmonico, 93; C. L. Schweinler, 99; J. W. Lamborn, 91; F. R. Kelly, 99; E. E. Garland, 99. Total, 481.

Squad 12, "Onandaga."
J. Sperry, 94; D. Taylor, 90; J. P. Snyder, 89; E. Lee, 85; D. Lee, 75. Total, 433.

Squad 13, Kenwood No. 1.
F. Vermillion, 95; Don Chamberlain, 91; L. D. Wilkinson, 89; George Howard, 96; T. R. Potts, 94. Total, 444.

Squad 14, Valhalla "Cardinals."
Dave Sklar, 98; S. L. Hutcheson, 95; G. Sears, 94; D. P. Jones, 93; E. A. MacMillan, 94. Total, 474.

Squad 15, Twin Pike Gun Club.
C. M. Bowers, 96; D. W. Lied, 95; Dr. H. H. DuBois, 99; R. R. Mell, 95; L. Grammes, 93. Total, 478.

Squad 16, High Point Skeet Club.
Buxx Mitchell, 89; Judge O. O. Efrid, 88; J. L. Putnam, 95; W. B. Thomas, 94; C. L. Stricklin, 92. Total, 458.

Squad 17, National Capital "Yankees."
Dr. J. B. Currey, 91; J. P. Gamble, 88; R. T. Joiner, 72; R. E. Stuart, jr., 77; R. W. Watson, 92. Total, 420.

Squad 19, National Capital "Rebels."
George Deyoe, 100; R. E. Stuart, sr., 97; Fred Ramsdell, 96; H. G. Walters, 99; V. A. Frank, 94. Total, 486.

Squad 20.
J. M. Culley, 97; T. B. Simpson, 83; Dr. Don Nichols, 83; J. Moorefield, 69; Mrs. M. B. Orr, 88. Total, 420.

Squad 21, Shenandale Gun Club.
Wayne Eskine, 98; H. B. Cleveland, 97; Dr. F. E. Markley, 96; J. P. Coyner, 94; W. P. Tanner, 92. Total, 477.

Squad 22.
M. B. Orr, 98; B. H. B. Draper, sr., 79; J. M. Shaughnessy, 92; S. Bath, 93; B. H. B. Draper, jr., 91. Total, 453.

Squad 23, Mass. Fish & Game Club.
D. Shaughnessy, 99; D. Shallcross, 97; E. Moore, 93; Jackie Horton, 89; R. W. Canfield, 93. Total, 471.

Squad 24, Towson Gun Club.
C. B. Gillet, 99; W. R. Schneider, 91; T. Offut, 83; C. J. Thomas, 96; H. W. Wright, 90. Total, 469.

Squad 25.
J. M. George, 95; Don Sperry, 96; Ed Williams, 98; O'Lee Harrison, 93; Maj. J. W. Hesson, 90. Total, 472.

Squad 26.
Bink Schneider, 90; D. Bratt, jr., 84; G. Radebaugh, 63; Dr. J. M. Reese, 83; Dr. C. H. Metcalfe, 92. Total, 422.

Squad 27, Firestone Gun Club, Akron, Ohio.
Dr. J. H. Nichols, 92; Dr. A. F. Sydow, 96; Mrs. M. L. Smythe, 92; M. L. Smythe, 95; J. M. Eatherly, 97. Total, 472.

Squad 28.
Dr. H. G. Brown, 77; L. C. Gannaway, 77; L. E. Minter, 88; Dr. J. A. Madden, 90; Dr. D. T. King, 86. Total, 418.

Squad 29, Ager Road Gun Club, Md.
R. Sunderland, 79; W. B. Lawson, 86; N. Ager, 80; A. H. Wolter, 89; A. L. Lewis, 90. Total, 424.

Tin Export Quotas Cut to 45 per Cent

Paris, June 5 (AP).—The International Tin committee today reduced the quarterly quota of free export contingents from 55 to 45 per cent. The 10 per cent surplus resulting from quota reduction will be held in a pool controlled by the cartel as a price "buffer."

The action of the International Tin cartel, expected for some time, follows the sharp increase in stocks of tin throughout the world as a result of the curtailment of industrial activity the last six months in the United States, the world's largest consumer of tin.

Barrett's Birds Win 1st Two Places in Race

For the second successive Sunday Ed Barrett's entries won first and second prizes in the seventh race of the old bird series, sponsored by the Aero Racing Pigeon Club, flown from Akron, Ohio.

Barrett's Skippy covered the distance in 5 hours, 41 minutes, for an average speed of 145.33 yards per minute. This was the fastest time of the year.

Followinig are returns in yards per minute:

Barrett	145.33
Barrett	145.03
Morgan	1450.36
E. Krahling	1298.40
Fierstein	1213.90
I. Krahling	1212.50
Owens	1211.42

$255,830,014 Lent On Cotton and Corn

Commodity Credit Corporation announces that loans disbursed by the corporation and lending agencies through June 2 were $234,858,524.38 on 5,377,044 bales of cotton. This includes loans of $6,805,740.31 on 161,958 bales which have been paid and the cotton released. The loans averaged 8.39 cents per pound.

The corporation also announced loans were disbursed by the corporation and held by lending agencies on 43,282,743 bushels of corn. Such loans aggregated $20,971,490.36, based on a loan rate of 50 cents per bushel.

Vital Statistics

Births.

William and Eleanor Young, boy.
Elmer and Sadie Waring, boy.
Robert and Lucille Tillett, boy.
Maurice and Margaret Taggert, girl.
Emmert and Evelyn Tewell, boy.
Peter and Catherine Sobbers, boy.
Martin and Edith Sherman, boy.
Arthur and Lela Semple, girl.
Herbert and Elizabeth Schmitt, boy.
Freel and Leora Reimers, girl.
William and Alta McGill, boy.
Walter and Dorothea Miller, boy.
Angelo and Filemena Quattrociocchi, boy.
Roy and Margaret Kincaid, girl.
Joseph and Kathleen Keith, boy.
Paul and Madelon Isham, boy.
Elias and Elizabeth Israel, boy.
Charles and Agnes Herbert, boy.
Estel and Mary Hamilton, girl.
Isaac and Anne Friedman, girl.
John and Loman Croghan, jr., boy.
Hugh and Nancy Clark, girl.
Ewan and Dorothy Clague, boy.
William and Dorothy Cann, boy.
Henry and Mary Bouscaren, boy.
George and Kathryn Bowen, girl.
Max and Esther Alpher, boy.
Edison and Jean Mollohan, jr., girl.
Joseph and Myrtle Middleton, boy.
Edward and Della Johnson, girl.
James and Frances Herbert, boy.
Althea and Rosetta Coleman, boy.
Henry and Maggie Carr, girl.

Deaths.

Fannie C. Willis, 88, 1214 12th st. nw.
Louis Foster, 84, 221 Concord ave. nw.
John Elwyn Satterfield, 82, 1511 Park rd. nw.
Mary Frances Howard, 73, 3215 13th st. nw.
William French Locke, 72, 4700 13th st. nw.
Cordelia Young Morrell, 71, 4729 13th st. nw.
George Butler McLaughlin, 69, 7611 Georgia ave. nw.
Salon T. Boyer, 68, Central Dispensary and Emergency.
Carrie Mary Stagg, 67, 1621 T st. nw.
Walter C. Graves, 61, Walter Reed General Hosp.
Nathaniel Otis Long, 60, Casualty Hosp.
William L. Berenter, 59, 2400 14th st. nw.
Nelle Babcock, 56, 1711 New York ave. nw.
Chester A. Van Horn, 53, 1801 14th st. se.
Harry Maynard, 30, Garfield Hosp.
Evelyn Maxine Davis, 24, 203 C st. nw.
Donald Andrew Pippenger, jr., 7, Children's Hosp.
Infant Miller, 1 day, Columbia Hosp.
Charles B. Thompson, 89, 1256 Half st. se.
William Waller, 77, 1733 11th st. nw.
Harry Grayson, 68, Emergency Hosp.
Willis Hunnicutt, 62, Gallinger Hosp.
Thomas Grayson, 58, Gallinger Hosp.
Mehalie Spriggs, 53, Home for Aged and Infirm.
Joe Doe, 50, Pennsylvania Avenue Bridge.
Robert Brown, 29, Gallinger Hosp.
Robert F. Matthews, 28, Gallinger Hosp.
Bernice Carter, 21, Gallinger Hosp.
Charles Terry, 15, Gallinger Hosp.
Infant Weems, 10 hrs., Gallinger Hosp.

Ship Movements

At New York.
Arrived Yesterday.
President Harding, from Hamburg.
Britannic, from Havre.
Jamaica, from Port Limon.
Arrive Today.
Queen Mary, from Southampton.
Ile de France, from Havre.
American Importer, from Liverpool
California, from Glasgow.
Laconia, from Liverpool.
Drottningholm, from Gothenburg.
Santa Paula, from Cartagena.
Santa Clara, from Valparaiso.
Cristobal, from Cristobal.
Borinquen, from Trujillo City.
Arrive Tomorrow.
American Banker, from London
Batory, from Gydnia.
Mexico, from Vera Cruz.
Chateau Thierry, from Honolulu.
Sails Today.
Cypria, for Lisbon.
Miraflores, for La Ceiba.
Sails Tomorrow.
Excalibur, for Gibraltar.
Ile de France, for Plymouth.
Guayaquil, for Port au Prince.
William G. Warden, for Guiria.

Business and Investment News

Over-Counter Bill Changes Urged by I.B.A.

Maloney Bill, President Says, Would Handicap Capital Markets.

Special Dispatch to The Post.

Chicago, June 5.—Denials that any agreement had been reached as to possible method of organizing a national association under the Maloney bill to regulate over-the-counter dealers and brokers, were issued today by Francis E. Frothingham, president of the Investment Bankers Association of America and John K. Starkweather, chairman of the association's special committee that has been studying the possibilities of such a step if the bill should become law.

Telegrams to this effect were sent to members of the House Interstate and Foreign Commerce Committee, to Senator Francis T. Maloney, Senator Robert F. Wagner, and Commissioner George C. Mathews, of the Securities and Exchange Commission today. The telegram follows:

"A story that appeared in certain newspapers on Saturday stated that individuals of both the investment Bankers Association of America and the Investment Bankers Conference, Inc., had indicated to the Securities and Exchange Commission that they would launch a national association of over-the-counter dealers and brokers under the proposed Maloney bill when it became a law.

"The implications of this story are that the I. B. A. and the I. B. C. have come to an agreement as to organization under the bill. The fact is that no agreement as to method of organization under the bill, if passed, has been made or agreed upon between the two organizations.

"It must be emphasized that the difficulties of making an organization or of having satisfactory operation under the bill will be gravely increased unless the amendments that have been constantly urged by the Investment Bankers Association be included in it. In fact within the past few days the importance of the amendments proposed was pressed upon the attention of one of the commissioners."

The board of governors of the Investment Bankers Association has informed all members of Congress and the S. E. C. that in its opinion enactment of the legislation without incorporation of the amendments previously recommended by the board would have the effect "of further seriously curtailing the activities of the capital markets for new as well as for presently outstanding issues, and of hindering the flow of capital into industry."

D. C. Securities.

(Reported by Johnston, Lemon & Co.) Closing bid and asked quotations on Washington Securities which are traded over-the-counter follow:

Bonds.

	Bid.	Asked.
Barber & Ross D 4s due 1945	85	95
Con Title Co Inc 6s due 1951	100	101
D. C. Paper Mill 1st 3s 1946	*22	32
Hamil Real Corp 1st 5s 1945	94	98
May Hotel Corp 1st 5s 1950	76	81
Nat Press Bldg 1st 3-5s 1950	70½	76½
Racquet Club 1st 5s 1945	46	....
Riverside Apts 1st 7s 1934	99¾	....
Wash Auditorium 1st 6s 1944	72	85
Wash Properties Inc 7s 1952	47	52

Stocks.

	Bid.	Asked.
Anacostia Bank	150	....
Anacostia Finance	⅜	....
Barber & Ross Pfd (New)	9	....
Barber & Ross com	1½	....
City Bank	16	....
Columbia National Bank	200	....
Consolidated Title Corp pfd	41	46
Consolidated Title Corp com	7½	10
East Washington Sav Bank	14	....
Federal American Co pfd	35	....
Federal American Co common	1½	....
Hamilton National Bank	26	....
International Finance Units	13	29
Lincoln Hall Association	*80	95
Merch Trans & Storage pfd	10	15
Merch Transfer & St com	½	1½
National Capital Insurance	16	....
Nat Mort & Invest pfd	1½	2¾
Nat Mort & Invest com	20	....
National Metropolitan Bank	230	260
Raleigh Hotel common	....	33
Real Estate Mort & Gu com	1½	....
Second National Bank	50	60
Security Savings & Comm	125	145
South Oxygen Co com (New)	*33	....
Union Finance Units	23	....
Union Trust Co	72	82
Washington Baseball Club	42	60
Wash Convention Hall pfd	85	....
Wash Prop Inc v t c	1⅜	2⅜
The American Co pfd	36	....
The American Co com	12	....
Fidelity Storage Co	105	....
Griffith Consumers pfd	104	....
Griffith Consumers com	47	53

Security Offerings $145,664,000 in Week

New York, June 5.—New security offerings in this market last week were the largest since the last week in October, 1937, totaling $145,664,000. This compares with $77,215,000 last week, $16,451,100 in the corersponding week of last year, $63,933,000 in the 1936 week, $67,928,000 in 1935 and $37,097,400 in 1934.

For the year to date the total is $707,784,500, compared with $1,382,840,345 in the like period of last year, $3,441,668,000 in the 1936 period, $1,135,236,500 in 1935 and $467,991,400 in 1934.

Building Industry Provides Bright Spot Now, Says Babson

Synchronizing of Business and Building Cycles for First Time in Years May Lead to New Prosperity, He Holds.

By Roger W. Babson.

New York, June 5.—New York is still terribly blue. Friends here point out that business is now at the lowest level for any June since 1932. Moreover, with that exception, it is the worst since 1921, particularly for the motors and rails. I, however, point out to my friends that this is a coincidence and applies only to the month of June.

Taking the first six months of 1938, as a whole, we find them materially better than 1932, 1933 or 1934. In fact, if business had gradually risen from March, 1933, up to its present level, we all would be happy. It was the boom in 1936-37, and the rapid drop of the past six months, which have discouraged everyone.

Prospects for the return of good times have long centered on the mammoth building industry. Building swings up and down in cycles, just as does business. But both cycles do not always coincide. For instance, home building hit its all-time top in 1926 and declined steadily from then until 1934. In 1926, however, business was only beginning its long climb to the 1929 new era peaks. Now the tide of both is running in. The synchronizing of the building and business cycles for the first time in many years may give us a prosperity peak never seen before in America!

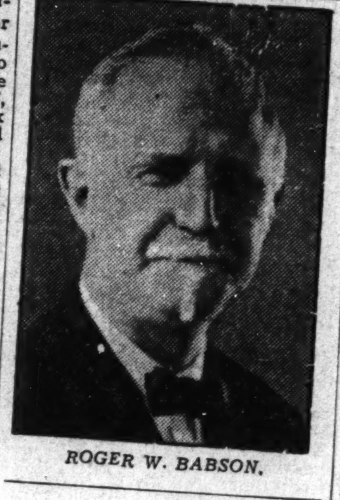

ROGER W. BABSON.

FHA Mortgages Aid.

The immediate business outlook is brightened by the fact that home building has been able to buck the trend of the recession. Not even unreasonable labor costs, bad business and fear of the future have prevented home construction from making progress. The new Government mortgage plan, adopted by Congress last winter, is a strong stimulant. Many up and coming banks, building and loan associations and the like have snapped up the Government's attractive offer and have co-operated whole-heartedly. The results so far have been very encouraging and the number of houses being built is increasing weekly.

I do not claim that the new mortgage plan is perfect. But it does make the billions of credit lying idle in our banks available to good citizens for a sound purpose. Thousands of Americans with a little money in the bank should accept this opportunity to build. The only argument people now have in favor of continued renting is the uncertain outlook. Yet, an impartial analysis of today's conditions leads to only one conclusion: If business does not get better of its own accord, the Administration will be pushed either to repentance or to inflation. So, whichever way the cat jumps, the average man's money is just as safe in a FHA mortgaged home as in the bank, in insurance, or in bonds.

May Building Tops 1937.

People throughout the country are gradually realizing the above fact. This is why home building in May was higher than in the same month of the previous year for the first time since last July. Costs are still high, however. During the last 12 months industrial wage scales have been shaved down and commodity prices have had a spectacular break. Building costs, however, are off less than 10 per cent. Labor's refusal to mark down pay scales is the major reason why costs have not fallen. Hourly wage rates of the building trades today are first cousins to blackmail. Moreover, the construction industry has suffered an untold loss in the past decade from labor racketeering.

The Government, by paying the "going wage" on vast construction projects, has helped to support detrimental labor practices. In the FHA, the PWA, and other projects, Washington had a wonderful opportunity to break up these harmful union policies. There are 34 separate building unions. The terrazzo workers, the window washers, the metal polishers, the ornamental iron workers, all have their own unions. These 34 unions are constantly rowing with each other, going out on strike, boosting wage rates in the middle of the project, artificially limiting their membership, and in general playing havoc with the industry.

Labor Not Wholly to Blame.

Labor, however, is not entirely to blame for high building costs. The wasteful and backward setup of the whole industry is also a major obstacle. Failure to standardize building supplies, the terrific cost of distribution, the lack of large, efficient construction organizations—all these help to keep costs at sky-high levels. The industry is made up of myriads of small four-or-five-houses-a-year contractors. For this reason no real progress toward low-cost, mass production has yet been made. In fact, the trend toward greater prefabrication of materials has actually been obstructed by labor. Hence, costs are relatively higher in the building industry than any other field today.

Pressure of idle capital, obsolescence and depreciation, growth of population, however, still determine the trend of home construction. Basic factors such as these rule all business in the long run. Right now America is on a starvation basis, not only in building but in all fields. Not enough is being produced to answer the simple wants of food and clothing. The Nation is running on her stored-up reserves! Supplies of goods in hands of raw material producers, manufacturers, wholesalers, retailers and consumers are being used up. Consumption is way ahead of production. Meanwhile, the country is basically sound. Banks are in good shape. There is no danger of a financial collapse!

Another 1933 Ahead?

Readers vividly remember what happened in 1933. Industry was shut down tight. Millions were out of work. Wheat was quoted at the lowest level in 350 years. Securities were selling for a song. Suddenly psychology changed overnight. There was a wild scramble for goods. Stocks skyrocketed. "Help Wanted" signs were hung up everywhere. The same thing can happen in 1938. Basic conditions are now even better than in 1933. Credit reserves are today five times the 1933 level and huge crops are in prospect. Just as "easy" money and shortage of homes are already forcing a building pickup, so shortages of goods will sooner or later bring about another 1933 stampede in other lines

Steel Output Now Down to 25% Capacity

Consumers Continue to Make Purchases Only for Immediate Needs.

By the Associated Press.

Cleveland, June 5.—The Nation's steelmakers faced the new week today with average operations at one-quarter of capacity and no signs pointing toward improvement, the magazine Steel said.

"All indications in the steel industry point to continued dullness and no factors have appeared to furnish a basis for expectation of improvement, Steel said.

Consumers continue to avoid making commitments beyond immediate needs, the magazine reported, and the light buying now being done is for completing broken assortments.

"Practically complete absence of automotive and railroad buying, usually important supports, accompanied by much less than normal demand for structural steel, not only removes large tonnage demand but collateral industries depending on these for outlet are also held back," the publication said. "Automobile and railroad accessory manufacturers find little business except for repairs and replacements."

Government Delays.

The magazine said steelmakers "are also suffering from delays in Government approval of contracts for cargo ships and railroad cars purchased under loans."

The operating rate on a national average slipped three points last week to 25.5 per cent of capacity.

The reduction was due largely, Steel said, to declines at Pittsburgh and Chicago. Pittsburgh lost 4 points and dropped to 18 per cent; Chicago dropped 6.5 points to 22.5 per cent, Eastern Pennsylvania 1 to 26, Wheeling 3 to 38, New England 3 to 27, Cincinnati 6 to 22 and Youngstown 6 to 21. St. Louis gained 6 points to 39.3 and Cleveland 5 to 31. Buffalo was unchanged at 21, Birmingham at 69 and Detroit at 18.

The composite price for scrap dropped to $10.75 last week, a loss of 58 cents from the previous week. The iron and steel composite lost six cents to $38.38 on the basis of second quarter quotations and the $37.55 on third quarter bases. The finished steel composite was steady at $61.70 for the second quarter and $59.80 on the new bases.

Lumber Shipments 55 Per Cent of 1929

The lumber industry during the week ended May 28 stood at 53 per cent of the 1929 weekly average of production and 55 per cent of average 1929 shipments. Production was about 53 per cent of the corresponding week of 1929; shipments, about 52 per cent of that week's shipments. All items as reported for the week ended May 28, 1938, were lower than during the previous week or in any week of May, but they exceeded slightly several of the April weekly records.

New business was 4 per cent below output; shipments 2 per cent above. All items in the week ended May 28, 1938, were appreciably lower than during the corresponding week of 1937.

National production reported for the 1938 week by 7 per cent fewer mills was 5 per cent below the output of the preceding week; shipments were 11 per cent below shipments and new orders were 7 per cent below orders of the previous week, according to reports to the National Lumber Manufacturers Association from regional associations covering the operations of important hardwood and softwood mills.

James Carstairs Heads Old Whisky Firm

New York, June 5.—Directors of Carstairs Bros. Co., Inc., announced today the election of James Carstairs as chairman of the board of the company. Mr. Carstairs is the great grandson of Thomas Carstairs, noted Colonial figure who in 1788 introduced the name Carstairs to the whisky business in this country.

Mr. Carstairs lives in Philadelphia where the house of Carstairs was founded. With his two brothers, the late J. Hazeltine Carstairs and the late Daniel H. Carstairs, he was identified with the Carstairs Bros. Distilling Co., and Carstairs, McCall & Co., which are being succeeded by the present company.

Listed Stock Value Declines for Month

New York, June 5 (AP).—Total market value of 1,251 issues listed on the New York Stock Exchange June 1 was $34,584,614,803, compared with 1,257 issues with a market value of $35,864,767,775 a month earlier and 1,230 valued at $57,323,818,936 a year earlier. Average market price of listed shares on June 1 was $24.28, against $25.15 on May 1 and $41.27 on June 1, 1937.

Ratio of security loans by exchange members to the total market value was 1.33 per cent on June 1, compared with 1.30 per cent in the preceding month and 2.01 per cent a year ago.

Total net loans of members on collateral contracted for carried in New York at the end of business May 31 amounted to $459,363,905, a decrease of $7,402,624 from the previous month and compared with $1,152,212,988 on May 31, 1937.

Harold C. Wakefield Promoted by I. B. M.

International Business Machines Corporation today announces the promotion of Harold C. Wakefield, effective today, to the post of assistant to Joseph E. Braitmayer, who is in charge of the company's printing plant in this city. Mr. Wakefield was previously assistant supervisor of the printing department at the I. B. M. plant at Endicott, N. Y. The company also announced the admittance of Julius F. Hagel, assistant superintendent of its Washington plant, to membership in the I. B. M. Quarter Century Club, having completed 25 years of service. As a member of the veterans' organization, he will receive a $5,000 life insurance policy and an inscribed watch. He is a resident of Bethesda, Md.

Equitable Life Meeting.

Agency members of the Equitable Life Assurance Society will hold a meeting in the Hay-Adams House grill room this morning at 9 o'clock.

Man of the Month

(Each day, Arch McDonald distributes 10 points among the Nats whose play was most helpful to the Washington Club. At the end of each month The Washington Post will award to the leading player a gift in token of the honor of being The Post-Wheaties' "Man of the Month.")

By Arch McDonald.
(WJSV-Wheaties Baseball Commentator.)

Despite the fact that he is charged with being the losing pitcher in yesterday's game, Pete Appleton moves toward the top in the Man of the Month contest. His contributions to the Nats' cause yesterday were outstanding.

To Appleton, six points, because he settled down after pitching three home runs to the Indians early in the game and, save for a few tough breaks in the luck, would have held them scoreless in the last five innings. And because his single in the fifth inning was the big hit in the three-run rally that enabled the Nats to tie the score.

To Buddy Myer, two points, because he contributed a hit in the big fifth inning and because he put the potential winning run on base when he led off the seventh inning with a clean double to left.

To Taft Wright, two points, because he drove in Myer in the seventh with what appeared to be the winning run, and because he drove in another run earlier in the game.

THE SCORE:

Buddy Myer	7	Joe Krakauskas	3
Zeke Bonura	6	Buddy Lewis	3
Pete Appleton	6	Johnny Stone	2
Emil Leonard	5	Jimmy DeShong	2
Wes Ferrell	5	Mel Almada	2
Al Simmons	3	Taft Wright	2
Cecil Travis	3	Monte Weaver	1

Seals' Blessed Event Surprises New York Zoo

Not even attendants at New York's Central Park Zoo suspected that Mammy Splashy and Pappy Flappy Seal were expecting, but here's the proof. Splashy and Flappy's names were chosen after a contest, and so school children gathered at the zoo yesterday to christen the new baby. But they had to delay the decision till keepers can decide whether Flappy is Pappy to a son or daughter.

LAIDLAW & CO.
26 Broadway—New York
Established 1842
Washington Office
727 15th St. N.W.
Telephone DI. 2255
Other Offices
Montreal Boston, Mass. Toronto
Providence, R. I. Oil City, Pa. Rutland, Vt.
252 Park Avenue, New York
Members
New York Stock Exchange
New York Curb Exchange
Boston Stock Exchange
Chicago Board of Trade
Facilities reach leading security and commodity markets

A Small Post Want Ad Can Find a Tenant for YOUR Vacant Room

The Daily Legal Record

DISTRICT COURT.
MOTIONS ASSIGNMENT.
Justice Gordon, Presiding.

Assignments for Monday:
Rollins vs. Rollins; rule.
Rodgers vs. Rodgers; rule.
Rockelli vs. Rockelli; rule.
Crandall vs. Crandall; rule.
Homes vs. Rowzee. Attys., Dutton—Canfield.
Richardson vs. Richardson. Attys., Nichols—Taylor.
Cobb vs. Howard University; rule.
Dozier vs. Dozier. Attys., Yochelson—O'Brien.
Assoc. Investment Co. vs. Rucker; rule.
Harrison vs. Harrison. Attys., Neudecker—McMahon.
Fox vs. Nelson et al. Attys., Gittelman—Hubert.
Hoff vs. Elite Laundry Co. Attys., Sakis, McCormick—Fischer.
Newman vs. Newman. Attys., Yeatman—Long.
Howard vs. I. T. O. A., Inc., et al. Attys., Offutt—Whiteford, Marshall, Hart & Carmody.
Elsberg vs. Assoc. Investment Co. Attys., McInerney—Sill.
National Capital Lodge, etc., vs. Nacalo Assoc., Inc., et al. Attys., Dobbins—Derricotte.
Powel vs. Perkins. Attys., Rhodes—Pine, Underwood, Reitzel.
Steinbricker vs. Illinois Bankers Life Assurance Co. Attys., Bolotin & Brown—Douglas, Obear, Morgan & Campbell.
Mitchell vs. Christian et al. Attys., Donnelly—Caywood. Partridge 3d.

DAILY ASSIGNMENT, JUNE 6, 1938.
Equity Cases.

Carolene Prod. Co. vs. Wallace. Attys., Frank Nebeker—Harry Underwood.
Abbott et al. vs. Coe. Attys., Cushman, Darby & Cushman—R. F. Whitehead.
Riddle et al. vs. Coe. Attys., A. V. Cushman—R. F. Whitehead.
Barnett vs. Hines. Attys., R. H. McNeill—Harry Underwood.
Tylantis vs. Johannides. Attys., L. A. Block—Raymond Gittelman.
Powell vs. Powell. Attys., A. N. Gray, T. L. Dodson—J. M. Boardman.
Pierrott vs. Pierrott. Attys., F. J. Kelly—A. M. Hood.
Neal vs. Neal. Attys., Raymond Neudecker—James Shenos.
Fones vs. Fones. Attys., Ellis Klein—Raymond Neudecker.
Irvine vs. Irvine. Attys., C. F. Johnson—P. F. Biggins; George McNeil.
Wise & Co. vs. King. Attys., J. R. Reed (Oral exam. of garnishee).
Stecher vs. Cummings. Attys., D. H. Stanley—Fred Esch.
Damico vs. Falconer, et al. Attys., W. J. McGinnis—A. C. Keefer.
Choptowy vs. Choptowy. Attys., Jacob Sandler—J. A. O'Shea.
Harp vs. Harp. Attys., Simon Hirshman; I. Goldman—S. W. McCart.
Capo-Rodriguez vs. Perkins. Attys., R. A. Cusick—Edward Stafford. Ezra Braneid, jr.
Heflin vs. Heflin. Attys., D. L. Grantham—J. N. Halper; Gus A. Schuldt.
Forward Process Co. vs. Coe. Attys., C. M. Fisher—Whitehead.
Ireland vs. Ireland. Attys., H. W. Syfrig—M. F. Bischoff.
Hagstedt vs. Coe. Attys., Turnage & Milans—R. F. Whitehead.
Sinclair Refining Co. vs. Coe. Attys., C. M. Fisher—Whitehead.
Ellis vs. Ellis. Attys., R. J. Quigley—Raymond Neudecker.
District Grocery Stores vs. D. C. Attys., Gwynn Gardiner—Jo. V. Morgan.
Pleckerton, et al., vs. Penn. Shopping Center, et al. Attys., Hardison & Bischoff—David Blanken; C. H. Gray; Wilkes & Artis; Harry Underwood.
Pollitt, et al., vs. Cardillo, et al. Attys., Bischoff & Hardison—H. L. Underwood.
U. S. A. vs. Imbrie. Attys., John Fihelly—H. J. Balzer.
Wash. Beef Prov Co. vs. Garnett. Attys., D. L. Blanken—Raymond Gittelman. (Oral exam. of garnishee.)
Hamilton National Bank vs. City Bank. Attys., Whiteford, Marshall & Hart—P. M. Cook.
In re Nolan Motor co. Attys., W. E. Richardson—F. C. Brooke.
Peyser vs. Amer. Sec. & Tr. Co. Attys., Irvin Geiger—G. B. Craighill.
Garrity vs. D. C. Attys., W. C. Sullivan—Vernon West.
Saul vs. Saul. Attys., Newmyer—H. I. Quinn, J. E. Artes.

EQUITY COURT TWO.
Justice Bailey—Belew, Clerk.

Johnson vs. Johnson; hearing; finding for plaintiff; decree absolute divorce.
Anderson vs. Anderson; hearing; finding for plaintiff.
Herbert vs. Herbert; hearing; finding for plaintiff; decree absolute divorce.
Haigis vs. Haigis; hearing; decree absolute divorce.
McGhan vs. McGhan; hearing; bill dismissed.
Hays vs. Hays; hearings; leave to amend granted.
Shelton vs. Shelton; hearing; decree absolute divorce.
Perkins vs. Perkins; hearing; finding for plaintiff.
Cheik vs. Cheik; hearing; submitted.
Williams vs. Williams; hearing; bill dismissed.
Williams vs. Williams; hearing; decree absolute divorce.
Bolen vs. Bolen; hearing; decree absolute divorce.
Spaulding vs. Spaulding; hearing; bill dismissed.
Jones vs. Jones; hearing; decree absolute divorce.
Smith vs. Smith; hearing; decree absolute divorce.
Johnson vs. Johnson; hearing; decree absolute divorce.
Beason vs. Beason; hearing; decree absolute divorce.
Jordan vs. Jordan; hearing; decree absolute divorce.
Re Edmund C. Fletcher; bill of exceptions signed.
Blackwell vs. Blackwell; decree limited divorce.
McNichols vs. McNichols; decree dismissing bill with costs, findings of fact and conclusions of law signed.
Re Thomas Barry; order discharging petitioner.

Lawsuits.

Thomas A. Brown vs. Jesse S. Shima; account, $4,216. Atty., Richard E. Wellford.
Morris I. Bierman vs. Capital Transit Co.; damages, $5,000. Attys., Alfred M. Schwartz, Morris M. Aein.

Docketed Judgments.

Albert C. Dade vs. Eston Nightengale; judgment Municipal Court, $152.30. Atty., Frank W. Adams.
Lena S. Fishbien vs. William H. Hickens; judgment Municipal Court, $475.41. Attys., David Wiener, B. M. Chernoff.
Ellett & Short, Inc., vs. Frank J. Wagner; judgment Municipal Court, $639.28. Atty., Bernard G. Ostmann.

Mechanic's Lien.

Angelo C. Aguilera vs. Robert G. Hackett, 129 U street northwest, $25.

Equity Suits.

Gladys E. Doing vs. James S. Fraser; to cancel tax sales, etc. Attys., C. E. Emig.
Mary W. Pfeiffer vs. Charles E. Pfeiffer; limited divorce. Atty., D. Emmett Manning.
Columbia Building Association vs. Katherine D. Brady et al.; substitute trustees. Atty., George B. Cowles.
R. Frank Dowdle vs. Bertha E. Dowdle; absolute divorce. Atty., Colman Brez Stein.
Olive G. Baker vs. Charles R. Baker; absolute divorce. Atty., William R. Lichtenberg.
Madge E. Whyenny vs. Charles Whyenny; limited divorce. Atty., Jean M. Boardman.
Mabel M. Helland vs. Randolph O. Helland; absolute divorce. Atty., Thomas W. Williams.
Robert F. Cahill et al. vs. Albert C. Conner et al.; substitute trustee. Attys., Frost, Myers & Towers.
Carolyn P. King vs. Joseph M. King; limited divorce. Atty., Joseph H. Batt.
Alice R. Cash vs. Oscar M. Cash; absolute divorce. Att., James Shenos.
The Riggs National Bank, trustee, vs. the National Savings & Trust Co. et al.; substitute trustee. Attys., Hogan & Hartson.

CIRCUIT COURT ONE.
Justice Letts—Lemon, Clerk.

Thelma Dougher vs. Abraham Kaplowitz; trial resumed; jury respited until Tuesday.
Daisy Armstrong vs. Columbia Wholesalers; jury sworn; consent verdict and judgment against defendant for $325.
Rae B. Brossard vs. W. W. Smith; jury sworn; consent verdict and judgment against defendant for $3,100.
Oswald F. Beale vs. Sam Halpern; time to submit motion for new trial extended to June 10.
Odessa Stratford vs. General Taxicab Inc.; time to submit motion for new trial extended to June 10.

CIRCUIT COURT THREE.
Justice Luhring—Hamilton, Clerk.

Julius F. Hellweg vs. C. & P. Tel. Co.; motion for new trial argued and submitted.
Pearl F. Decker vs. William B. Decker; hearing; decree limited divorce.
Octa B. Winter vs. Edwin A. Winter; hearing; decree absolute divorce.
Lois A. Kilton vs. Ernest W. Kilton; hearing; decree absolute divorce.
Gertrude H. Weems vs. F. Calvert Weems, jr.; hearing; findings for plaintiff.

EQUITY COURT ONE.
Chief Justice Wheat—Deritzbaugh, Clerk.

Re square 2882; hearing continued to June 15.
Re extending Taylor street; order ratifying and confirming verdict.
Re extending South Dakota avenue; order for payment from Registry of Court.
Clawans vs. Rives; bill of exceptions signed.

PROBATE PROCEEDINGS.
Justice Adkins, Presiding.

Re Robert L. Plavnick et al.; order for expenditures. Attys., Stearman & Stearman.
Estate of Mary W. Bacon; will filed, dated December 27, 1937.
Estate of Pinckney J. Harman; will filed, dated November 23, 1937.
Estate of Mary Wilder; will filed, dated March 29, 1937.
Estate of John R. S. Day; will filed, dated February 3, 1937.
Estate of Josiah Edson; will filed, dated July 5, 1929.
Estate of Rosalie R. Edson; wills filed, dated November 2, 1936; May 12, 1931.
Estate of Ferdinand H. Huneke; letters of administration c. t. a. granted Wilhelmina Weide; special bond, $2,500. Atty., M. J. Quigley.
Estate of Louis Loeb; letters testamentary granted Bertha J. Loeb; special bond, $2,000. Atty., S. Hirshman.
Estate of Mary H. Deis; letters testamentary granted Irene D. and John W. Stewart; bond, $1,000. Attys., Peelle, Lesh, Drain & Barnard.
Estate of Minnie Galvin; letters testamentary granted Caroline Galvin; special bond, $1,000. Atty., C. H. Bradley.

COURT OF CLAIMS OF THE UNITED STATES.
Friday, June 3, 1938.

Present: Hon. Fenton W. Booth, Chief Justice, and Hon. William R. Green, Hon. Benjamin H. Littleton, Hon. Thomas S. Williams, Hon. Richard S. Whaley, Associate Judges.
Admission: Francis Green Ratcliff.
Case submitted without argument: 42602, Harvey Coal Corporation.
Case dismissed in open court on motion by both parties: 43398, Clara E. Cline, extx., etc.
Law cases argued and submitted: 43837, Canal Dredging Co.; argued for plaintiff by Mr. George A. King; argued for defendant by Mr. John B. Miller. D-388, Robert Esnault-Pelterie; argued for plaintiff by Mr. R. Keith Kane and Mr. Eugene V. Myers; argued for defendant by Mr. Alexander Holtzoff.
Adjourned from day to day until July 5, 1938.

The Weather

Today's Sun and Tide Table

(Furnished by United States Department of Commerce, Coast and Geodetic Survey.)

			A.M.	P.M.
Sun rises.......	4:42	High tide.	2:36	2:57
Sun sets.......	7:31	Low tide.	9:20	9:37

Weather Conditions.

U. S. Dept. of Agriculture, Weather Bureau. Washington, Sunday, June 5, 7:30 p. m.

Forecast for the District of Columbia—Fair Monday, slightly warmer in afternoon; Tuesday, local showers followed by cooler; gentle variable winds Monday.

For Maryland—Fair Monday, with rising temperature in the interior Monday afternoon; scattered showers Tuesday, followed by cooler.

For Virginia—Generally fair Monday; Tuesday, cloudy, followed by scattered showers with cooler by night.

Conditions.

Pressure is low from the western portion of the Province of Quebec, Port Harrison, 29.60 inches, southeastward over the Canadian maritime provinces, Yarmouth, Nova Scotia, 29.76 inches, while a disturbance is moving rapidly eastward over western Ontario and Manitoba, Gods Lake, Manitoba, 29.48 inches. Pressure is relatively low over the Plateau and southern Rocky Mountain regions, Blythe, Calif., 29.70 inches. Pressure is high southeast of Bermuda, St. Georges, 30.14 inches, and relatively high over the Ohio Valley, Louisville, Ky., 30.06 inches. Pressure is high over southern Labrador, Cartwright, 30.10 inches, and is high and rising over British Columbia and southeastern Alaska, Juneau, Alaska, 30.32 inches. During the last 24 hours there have been scattered showers in the Atlantic States, the Ohio Valley and at a few points in the lower Mississippi Valley and the western Canadian provinces. Temperatures have risen in the middle Missouri and the extreme upper Mississippi valleys, while they have fallen considerably in the western Canadian provinces.

Local Weather Report.

Temperature—Midnight, 67; 2 a. m., 66; 4 a. m., 64; 6 a. m., 63; 8 a. m., 70; 10 a. m., 70; 12 noon, 66; 2 p. m., 76; 4 p. m., 79; 6 p. m., 72; 8 p. m., 67; 10 p. m., 63. Highest, 80. Lowest, 62.
Relative humidity—7:30 a. m., 64; 1:30 p. m., 55; 7:30 p. m., 43. Rainfall (7:30 p. m. to 7:30 p. m.), .01. Hours of sunshine, 7. Per cent of possible sunshine, 47.

Departures From Normal.

Accumulated excess of temperature since January 1, 1938, 555 degrees.
Deficiency of temperature since June 1, 1938, 7 degrees.
Accumulated deficiency of precipitation since January 1, 1938, 5.58 inches.
Deficiency of preciptation since June 1, 1938, .46 inch.

Temperatures and Precipitation.

Temperatures and precipitation during 24 hours ended 7:30 p. m. Sunday:

	Highest Sun.	Lowest Sat. night.	Sun. 7:30 p.m.	Rainfall.
Washington, D. C....	80	62	70	0.01
Asheville, N. C....	80	56	72	....
Atlanta, Ga....	86	62	82	....
Atlantic City, N. J....	80	58	66	0.11
Baltimore, Md....	82	62	68	....
Birmingham, Ala....	88	66	80	....
Bismarck, N. Dak....	86	58	80	....
Boston, Mass....	80	56	68	0.50
Buffalo, N. Y....	62	54	60	0.45
Cheyenne, Wyo....	84	46	70	0.02
Chicago, Ill....	78	58	76	....
Cincinnati, Ohio....	78	60	72	0.25
Cleveland, Ohio....	72	56	68	....
Dallas, Tex....	94	68	92	....
Davenport, Iowa....	80	56	78	....
Denver, Colo....	86	60	78	0.03
Des Moines, Iowa....	86	56	84	....
Detroit, Mich....	76	54	70	....
Duluth, Minn....	72	50	70	....
El Paso, Tex....	96	74	96	....
Galveston, Tex....	86	76	84	....
Helena, Mont....	82	54	80	....
Huron, S. Dak....	90	56	88	....
Indianapolis, Ind....	76	58	76	....
Jacksonville, Fla....	92	72	68	0.77
Kansas City, Mo....	86	60	84	....
Little Rock, Ark....	88	70	86	....
Los Angeles, Calif....	74	56	68	....
Louisville, Ky....	78	64	76	0.02
Marquette, Mich....	66	48	66	....
Memphis, Tenn....	86	70	84	....
Miami, Fla....	86	76	72	....
Minneapolis-St. Paul....	84	52	84	....
Mobile, Ala....	86	72	82	0.48
New Orleans, La....	94	76	86	....
New York, N. Y....	74	58	62	0.12
North Platte, Nebr....	92	56	88	....
Omaha, Nebr....	90	60	90	....
Philadelphia, Pa....	78	60	66	....
Phoenix, Aris....	112	78	110	....
Pittsburgh, Pa....	74	56	66	0.10
Portland, Me....	70	54	62	0.40
Portland, Oreg....	84	60	84	....
Rapid City, S. Dak....	86	60	84	....
St. Louis, Mo....	84	62	80	....
Salt Lake City, Utah....	92	58	90	....
San Antonio, Tex....	92	72	90	....
San Diego, Calif....	66	62	64	....
San Francisco, Calif....	66	54	58	....
Santa Fe, N. Mex....	84	60	82	....
Savannah, Ga....	88	74	80	0.15
Seattle, Wash....	78	56	76	....
Springfield, Ill....	82	58	80	....
Tampa, Fla....	92	72	82	....
Vicksburg, Miss....	88	70	86	....

Band Concert.

UNITED STATES NAVY BAND.
East Front of the Capitol, Today, 7:30 P. M.

March, "Manhattan Beach" .... Sousa
Overture, "Il Guarany" .... Gomes
Solo for cornet, "Hungarian Fantasia" .... Bach
Musician Oscar Short.
"Serenade Espagnol" .... Bizet
"Malaguena" .... Lecuona
Waltz, "Gold and Silver" .... Lehar
Selections from "Rose of Algeria" .... Herbert
(a) Moderato and andante.
(b) Moderato con gracioso.
(c) Andante allegro vivace.
"Prelude to the Meistersinger" .... Wagner
"Southern Rhapsody" .... Hosmer
"The Star-Spangled Banner."

UNITED STATES MARINE BAND.
Marine Barrack, Today, 8 P. M.

March, "Caesar's Triumphal" .... Mitchell
(With Drum and Bugle Corps.)
Overture, "Beatrice and Benedict" .... Berlioz
Duet for trombone and cornet, "The Pearls" .... King
Musicians Robert Isele and Edward Masters.
Excerpts from "The King Steps Out" .... Kreisler
"Southern Rhapsody" .... Hosmer
Cornet solo, "Deep River" .... Burleigh
Musician Winfred Kemp.
Waltz, "Tales From the Vienna Woods" .... Strauss
Suite, "Pictures at an Exhibition" .... Moussorgsky
(a) "The Hut of Baba-Yaba."
(b) "The Great Gate of Kiev."
Descriptive, "The Dream Hour Circus" .... Alford
"The Marines' Hymn."
"The Star-Spangled Banner."

DIED.

ADAMS, SARAH. On Sunday, June 5, 1938, at the National Lutheran Home for the Aged, 18th and Douglas sts. ne., SARAH ADAMS. Funeral services at the above address on Monday, June 6, at 3 p. m. Interment in Reading, Pa., on Tuesday, June 7.

APPLE MARY — By Martha Orr

DIED.

BAUMAN, CHARLES H. Suddenly, on Friday, June 3, 1938, at his home, 1732 Park rd. nw., CHARLES H. BAUMAN, beloved husband of Carrie L. Bauman and father of Chapin B. Bauman and Mrs. Louise E. Conner. Services at his late home on Monday, June 6, at 1:30 p. m., followed by interment in Cedar Hill Cemetery. Relatives and friends invited to attend.

BERENTER, WILLIAM LOUIS. Suddenly, on Friday, June 3, 1938, at his residence, 1401 Belmont st. nw., WILLIAM LOUIS BERENTER, 59 years of age, husband of Pearl Berenter and father of Philip, Harry, Bernard, Carolyn, Irene and Clara Berenter, and Mrs. Jacob Herman and Mrs. Charles Oshinsky. Funeral from his late residence, on Monday, June 6, at 2 p. m. Interment Tifereth Israel Cemetery.

BOYER, GALEN T. On Saturday, June 4, 1938, at 9:55 p. m., at Emergency Hospital, GALEN T. BOYER, beloved father of Mrs. Ruth B. Davison, of 4700 Western ave., and Roy R. Boyer, of 4708 Morgan drive, Chevy Chase, Md. Remains resting at the funeral home of William Reuben Pumphrey, 7005 Wisconsin ave., Bethesda, Md., until noon Monday, June 6. Funeral services and interment at Shellsville, Md.

CONKLIN, RICHARD T. Suddenly, on Sunday, June 5, 1938, at Walter Reed Hospital, RICHARD T. CONKLIN, the beloved husband of Mildred L. Conklin and son of Harry and Elizabeth Conklin, of Baltimore, Md., and brother of Charles and Edward Conklin, Mrs. Helen Blessing, Mrs. Dorothy Smith, Mrs. Grace Swartz, Mrs. William Hardesty, and Mrs. Annie Westgate. Notice of funeral later. Services by Chambers.

DAVIS, EVELYN MAXINE. On Wednesday, June 1, 1938, at her residence, 203 C st. nw., EVELYN MAXINE DAVIS, the beloved daughter of Mrs. Bell C. Pelican, of Davis, W. Va. She is also survived by four brothers and four sisters. Funeral services at the W. W. Chambers Co. Southeast funeral home, 517 11th st. se., on Monday, June 6, at 10 a. m. Relatives and friends are invited. Interment Washington National Cemetery.

DORSEY, LUCY SEIBOLD. On Saturday, June 4, 1938, at her residence, 3549 Hartford pl. nw., LUCY SEIBOLD DORSEY, beloved wife of James Dorsey and mother of Joseph A. Dorsey and sister of Genevieve Maria and Mrs. Helene Bowen, and the late Jame W. Dorsey. Funeral services at the S. H. Hines Co. funeral home, 2901 14th st. nw., on Tuesday, June 7, at 8:30 a. m., thence to the Sacred Heart Church, 16th and Park rd. nw., where mass will be offered at 9 a. m. Relatives and friends invited. Interment Mount Olivet Cemetery.

FYFE, JOHN. On Sunday, June 5, 1938, at Casualty Hospital, JOHN FYFE, of 302 Tennessee ave. ne., beloved husband of Carrie I. Fyfe and father of John H., Erma M. and Charles R. Fyfe. Remains resting at the Lee funeral home, 4th st. and Massachusetts ave. ne., where services will be held on Tuesday, June 7, at 2 p. m. Relatives and friends invited. Interment Cedar Hill Cemetery.

FYFE, JOHN. Washington Lodge, No. 15, B. P. O. Elks, will convene in Session of Sorrow at 8:30 p. m., Monday, June 6, 1938, at Lee's chapel, 4th st. and Massachusetts ave. ne., for the purpose of paying tribute to the memory of our late Brother, JOHN FYFE, who passed to the Grand Lodge of the Hereafter on Sunday, June 5. By order of
L. MARTIN YOUNG, Exalted Ruler.
Attest: W. S. SHELBY, Secretary.

GRANT, ADELAIDE ELLIS. Suddenly, on Monday, May 30, 1938, at Hollywood, Calif., ADELAIDE ELLIS GRANT, widow of Harold E. Grant and mother of Mrs. John J. Wilson. Remains resting at the S. H. Hines funeral home, 2901 14th st. nw., from Sunday a. m., June 5, until 12 noon Monday, June 6. Funeral services at 3232 Ellicott st. nw., on Monday, June 6, at 3 p. m. Relatives and friends invited. Interment, private, Rock Creek Cemetery.

GRAVES, WALTER C. On Friday, June 3, 1938, at Walter Reed Hospital, WALTER C. GRAVES, the beloved husband of Annie R. Graves. Remains resting at the W. W. Chambers Co. funeral home, 1400 Chapin st. nw. Funeral, on Monday, June 6, at Fort Myer Chapel, Fort Myer, Va., at 9 a. m. Interment Arlington National Cemetery.

HARGROVE, THEODORE R. On Saturday, June 4, 1938, at his residence, 1216 C st. ne., THEODORE R. HARGROVE, the beloved husband of Ifky West Hargrove and father of Stelle E. and Charles W. Hargrove. Funeral services at the W. W. Chambers Co. Southeast funeral home, 517 11th st. se., on Tuesday, June 7, at 2 p. m. Relatives and friends invited. Interment Cedar Hill Cemetery.

HEIL, FRANK P. On Saturday, June 4, 1938, at his residence, 329 11th st. ne., FRANK P. HEIL, the beloved husband of Martha E. Heil and father of Mrs. C. P. Chapman and Mrs. C. Byron Martin, of Hagerstown, Md. Funeral services at the W. W. Chambers Co. Southeast funeral home, 517 11th st. se., on Tuesday, June 7, at 10 a. m. Relatives and friends invited. Interment in Oak Hill Cemetery.

KEEHAN, JOHN. On Sunday, June 5, 1938, JOHN KEEHAN, beloved husband of Delia Keehan (nee Greelish), of 832 5th st. ne. Funeral from the above residence on Tuesday, June 7, at 8:30 a. m. Requiem mass at St. Aloysius Church at 9 a. m. Interment Mount Olivet Cemetery. Relatives and friends invited.

KINSINGER, FLORENCE DEVLIN. On Friday, June 3, 1938, at the Washington Sanitarium and Hospital, FLORENCE DEVLIN KINSINGER, wife of the late Martin Henry Kinsinger, sr., and mother of Martin Henry Kinsinger, jr. Funeral services at the Warner E. Pumphrey funeral home, 8424 Georgia ave., Silver Spring, Md., on Monday, June 6, at 2 p. m. Interment Cedar Hill Cemetery.

KINSINGER, FLORENCE DEVLIN. Officers and members of the Silver Spring Chapter, No. 66, of the Order of the Eastern Star of Maryland, are hereby notified to form at 1:45 p. m., on Monday, June 6, at the Warner E. Pumphrey funeral home, 8424 Georgia ave., Silver Spring, Md., for the purpose of attending the funeral of our late Sister FLORENCE DEVLIN KINSINGER.
By order of
E. ALICE GLADMON, Secretary. MARY R. MARSTON, Worthy Matron.

LOCKE, WILLIAM FRENCH. On Saturday, June 4, 1938, at his residence, 4700 13th st. nw., REV. WILLIAM FRENCH LOCKE, beloved husband of Daise E. Locke and father of Miss Dorothy Locke. Funeral from St. Paul's M. E. Church South, on Monday, June 6, at 12 noon. Interment Front Royal, Va.

McLAUGHLIN, GEORGE BUTLER. On Friday, June 3, 1938, at his residence, 7611 Georgia ave. nw., GEORGE BUTLER McLAUGHLIN, the beloved husband of Clara M. McLaughlin and father of Mrs. Charles H. MacMurray and brother of Mrs. T. H. Sabel, Mrs. C. M. Chaney and Joseph K. McLaughlin. Funeral from the W. W. Chambers Co. funeral home, 1400 Chapin st. nw., on Tuesday, June 7, at 2:30 p. m. Relatives and friends are invited. Interment Cedar Hill Cemetery. (Huntington, W. Va., papers, please copy.)

FUNERAL DESIGNS.

GEO. C. SHAFFER 900 14TH ST. N.W. Phone:
Expressive Floral Tributes
Moderate prices, Open Eve. & Sun. NA. 0106

GUDE BROS. CO., Florists
1212 F STREET. NAtional 4276.

Small's Flowers. Dupont Circle
Sprays, $3.00 Up. DUpont 7000

FUNERAL DIRECTORS

J. WILLIAM LEE'S SONS CO.
FUNERAL DIRECTORS.
CREMATORIUM
4th and Mass. Ave. N.E. LI. 5200.

PENDLETON, IRENE E. On Sunday, June 5, 1938, at Sibley Hospital, IRENE E. PENDLETON, beloved wife of H. T. Pendleton and daughter of William H. and Dessie McMullen, and sister of William H., jr., and Allen M. McMullen. Remains resting at the S. H. Hines Co. funeral home, 2901 14th st. nw., until 6 p. m. Monday. Funeral services at her late residence, 1612 Monroe st. ne., on Tuesday, June 7, at 3 p. m. Relatives and friends invited. Interment Fort Lincoln Cemetery.

PERRY, RALPH POTTEE. On Saturday, June 4, 1938, at Buffalo, N. Y., RALPH POTTEE PERRY, beloved husband of Alice Perry (nee Rager), and son of Louise E. Perry and the late P. Albert Perry. Funeral services at the S. H. Hines Co. funeral home, 2901 14th st. nw., on Tuesday, June 7, at 1 p. m. Interment Arlington National Cemetery.

RABBITT, JOSEPH RANDOLPH, Jr. On Friday, June 3, 1938, JOSEPH RANDOLPH RABBITT, Jr., aged 56 years. Prayers at Hysong's parlors, 1300 N st. n.w., on Tuesday, June 7, at 8:30 a. m., thence to St. James' Catholic Church, Mount Rainier, Md., where mass will be said at 9 a. m. for the repose of his soul. Relatives and friends invited to attend. Interment Mount Olivet Cemetery.

SATTERFIELD, JOHN E. On Saturday, Jun 4, 1938, at his residence, 1511 Park rd. nw., JOHN E. SATTERFIELD, beloved husband of Cora Satterfield. Funeral services at the S. H. Hines Co. funeral home, 2901 14th st. nw., on Monday, June 6, at 1 p. m. Interment Cedar Hill Cemetery.

SCHOENBORN, WILLIAM E. On Sunday, June 5, 1938, at Georgetown University Hospital, WILLIAM E. SCHOENBORN, the beloved husband of Edna S. Schoenborn. He is also survived by a sister, Theresa F. Schoenborn. Notice of funeral hereafter.

VAN HORN, CHESTER A. On Saturday, June 4, 1938, at his residence, 1801 14th st. se., CHESTER A. VAN HORN, beloved father of Mrs. Mary Gaffield, grandfather of Mary Ann Gaffield, son of Mary Van Horn and brother of Mrs. Mary Bradley. Funeral from the above residence on Tuesday, June 7, at 2 p. m. Relatives and friends invited. Interment Cedar Hill Cemetery.

WILSON, HENRIETTA THOMAS. On Sunday, June 5, 1938, at her home, Westwood, Md., HENRIETTA THOMAS WILSON, wife of the late J. Burns Wilson. Services at St. Paul's Episcopal Church, at Baden, Md., on Tuesday, June 7, at 4 p. m. Interment Church Cemetery.

Official Notices

TO HELEN FAGAN SCHLEITH, if living; if dead, unknown heirs of. You are hereby notified to remedy a condition existing on unimproved land, lot 54, square 2032, in violation of law, consisting of an accumulation of unclean papers, tin cans, etc.; also an unlawful growth of weeds of four or more inches in height. This condition should be remedied on or before the 15TH DAY OF JUNE, 1938. Your failure so to do the work will be done by the District authorities and the cost thereof, with the cost of this advertisement, will be taxed against the said property. M. C. HAZEN, G. E. ALLEN, D. I. SULTAN, Commissioners, D. C.

Bankruptcy Notices

IN THE DISTRICT COURT OF THE United States for the District of Columbia, holding a Bankruptcy Court. In the matter of Wesley W. Billings, 1152 45th pl. se., Washington, D. C., bankrupt. In Bankruptcy No. 3628. To the creditors of Wesley W. Billings, of the City of Washington, District of Columbia. Notice is hereby given that on the 2d day of June, 1938, the said Wesley W. Billings was duly adjudicated bankrupt, and that the first meeting of his creditors will be held at my office in the Investment Building, 15th and K sts. nw., Washington, D. C., on the 17th day of June, 1938, at 11 o'clock a. m., at which time the said creditors may attend, prove their claims (claims shall not be proved against the bankrupt estate subsequent to six months after the adjudication as stated above), appoint a trustee, examine the bankrupt, and transact such other business as may properly come before said meeting. FRED J. EDEN, Referee in Bankruptcy.

Legal Notices

SIMON HIRSHMAN, Attorney.
Woodward Building.

IN THE DISTRICT COURT OF THE United States for the District of Columbia. Clara Hanrahan, 2114 Minnesota avenue southeast, Washington, D. C., plaintiff, vs. William R. Hanrahan, Philadelphia, Pa., defendant. No. 61819, Equity. The object of this suit is to obtain an absolute divorce from the defendant, William R. Hanrahan, on the grounds of desertion. On motion of the plaintiff, it is this 13th day of May, 1938, ordered that the defendant, William R. Hanrahan, cause his appearance to be entered herein on or before the fortieth day, exclusive of Sundays and legal holidays, occurring after the day of the first publication of this order; otherwise the cause will be proceeded with as in case of default. Provided, a copy of this order be published once a week for three successive weeks in the Washington Law Reporter, and The Washington Post before said day. PEYTON GORDON, Justice. Attest: (Seal.) CHARLES E. STEWART, Clerk. By SOPHIE LYMAN, Assistant Clerk.
23,30,6

NOTICE IS HEREBY GIVEN THAT THE undersigned, being all of the members of a Limited Partnership formed pursuant to the laws of the State of New York, and desiring to do business in the District of Columbia as a Limited Partnership, have filed a certificate of Limited Partnership in the office of the Clerk of the District Court of the United States for the District of Columbia; that the firm name of said partnership is G. M.-P. Murphy & Company; that the business intended to be transacted by said partnership is (a) buying or otherwise acquiring, selling or otherwise disposing of, and in any manner dealing, whether on behalf of the partnership or for others, in stocks, bonds or other securities and property; (b) transacting a general securities and brokerage business such as is ordinarily conducted by New York Stock Exchange firms and conforming to the constitution and rules of the said New York Stock Exchange; (c) underwriting or subscribing for, or assisting to procure underwritings or subscriptions for, stocks, bonds or other securities and/or otherwise financing or assisting to procure the financing of corporate or other enterprises; that Grayson M.-P. Murphy ceased to be a member of said partnership on October 18, 1937, the date of his death, and Gerald C. Maxwell ceased to be a member of said partnership on April 30, 1938; that Otis A. Glazebrook, Jr., Edward O. McDonnell, Alfonso P. Villa, John G. Pennypacker, William P. T. Preston, James D. Sawyer, Charles S. Sargent, J. Sawyer Wilson, Jr., Charles H. Baetjer, Don M. Kelley, George A. Garrett and John E. Parker are general partners; that P. Erskine Wood, Frederick Osborn, Grayson M.-P. Murphy, Jr., and Walter Russell Herrick are special partners; that the special partners have contributed as capital to the common stock of the co-partnership the following amounts in cash: P. Erskine Wood, $300,000; Frederick Osborn, $12,500; Grayson M.-P. Murphy, Jr., $50,000, and Walter Russell Herrick, $200,000; and Frederick Osborn has also contributed as capital to said common stock cash, securities and/or other property having actual and agreed values aggregating $62,500; and that the term of the partnership is to end at the close of business on June 30, 1939, subject to earlier termination in certain contingencies. The special partners will be entitled to the return of their contributions upon termination of the partnership. In addition, the partnership agreement provides that part or all of the contribution of each special partner may be withdrawn upon his death or retirement from the partnership or on certain other contingencies, but that such withdrawal shall not be made unless and until this certificate shall have been cancelled or so amended as to set forth such withdrawal.

Dated this 24th day of May, 1938. (Signed) Otis A. Glazebrook, Jr., Edward O. McDonnell, Alfonso P. Villa, John G. Pennypacker, William P. T. Preston, James D. Sawyer, Charles S. Sargent, J. Sawyer Wilson, Jr., Charles H. Baetjer, Don M. Kelley, George A. Garrett and John E. Parker, general partners; P. Erskine Wood, Frederick Osborn, Grayson M.-P. Murphy, Jr., and Walter Russell Herrick, special partners.

Auction Sales

MONDAY, JUNE 6, 1938—
ADAM A. WESCHLER & SON, Auctioneers.

TRUSTEES' SALE OF VALUABLE BRICK DWELLING, NO. 1528 D STREET, SOUTHEAST.

By virtue of a deed of trust recorded in Liber No. 7060, folio 297, et seq., one of the land records of the District of Columbia, and at the request of party secured thereby, the undersigned trustees will offer for sale by public auction, in front of premises, on MONDAY, THE SIXTH DAY OF JUNE, 1938, at 3:30 O'CLOCK P. M., the following-described property in the District of Columbia, to-wit: Lot numbered Fifty (50) in Harry A. Kite's subdivision of lots in Square numbered Ten hundred and seventy-four (1074) as per plat recorded in the Office of the Surveyor for the District of Columbia in Liber 46 at folio 117.

TERMS OF SALE: One-fourth of the purchase-money to be paid in cash, balance represented by promissory notes of purchaser payable in three years, with interest at six per cent per annum from day of sale, payable semi-annually, secured by first deed of trust upon property sold, or all cash, at option of purchaser. A deposit of $200.00 required of purchaser at sale. Examination of title, conveyancing, revenue stamps, recording and notarial fees at cost of purchaser. Terms to be complied with within thirty days from day of sale, otherwise trustees reserve the right to resell property at risk and cost of defaulting purchaser, after five days' advertisement of such resale in some newspaper published in Washington, D. C., or deposit may be forfeited, or without forfeiting deposit trustees may avail themselves of any legal or equitable rights against defaulting purchaser.
HENRY H. McKEE,
S. DOLAN DONOHOE,
S. WILSON EARNSHAW,
Trustees.
P—my25,27,31,jun3,6.

TUESDAY, JUNE 7, 1938—
THOS. J. OWEN & SON, Auctioneers.
1431 Eye Street, Northwest.

TRUSTEES' SALE OF VALUABLE TWO-STORY FRAME DWELLING KNOWN AS PREMISES 3933 VAN NESS STREET, NORTHWEST.

By virtue of a certain deed of trust duly recorded, in Liber No. 6815, Folio 501 et seq., of the land records of the District of Columbia, and at the request of the party secured thereby, the undersigned trustees will sell, at public auction, in front of the premises, on TUESDAY, THE SEVENTH DAY OF JUNE, A. D. 1938, AT THREE-THIRTY O'CLOCK P. M., the following-described land and premises, situate in the District of Columbia, and designated as and being part of a tract of land called "Friendship," known as "Grasslands," and being lot 4 according to plat attached to Partition Deed between Benjamin F. Riley and Aquila Eld. recorded in Liber R. M. H. 17, folio 82, of the land records of the District of Columbia, said lot being described in said partition deed by metes and bounds as follows: Beginning for the same at the Northwest corner of lot 3 of said partition Deed, and running thence South 72½ degrees West, 6¾ perches; thence South 21½ degrees East, 14 8-10 perches to the County Road known as Isaac Pierce's Road or Loughborough Lane Road; thence North 87½ degrees East, by and with said County Road, 6.95 perches to an angle in said road in the center of a ditch; thence North 10 degrees West, 6 perches to lot 2 of the aforesaid Deed of Partition; thence South 72½ degrees West, 1¾ perches to the Southwest corner of the aforesaid lot 2; thence North 21½ degrees West by and with the rear or Western line of lots 2 and 3 of the aforesaid Deed, 10 8-10 perches to the point of beginning, excepting so much of said land as was condemned and taken by proceeding in District Court Case No. 1947 in the Supreme Court of the District of Columbia, for the opening of Van Ness Street. Subject to the sewer privilege granted by Margaret P. Brooke to the District of Columbia, by deed recorded in Liber 3115, folio 265, of the said Land Records. At the date hereof the above described land is designated on the Books of the Assessor of the District of Columbia for taxation purposes as Parcel 34/90. Subject to the right of redemption by the makers of the aforesaid deed of trust their heirs and assigns within a period of sixty days from date of sale not excluding Sundays and holidays, as provided in said deed of trust. Subject to any and all liens created by conditional bills of sale for heating and other equipment, if any, and overdue water rentals. All other taxes and assessments to be adjusted to date of transfer of title.

TERMS OF SALE: One-third of the purchase-money to be paid in cash, balance in two equal installments, payable in one and two years, with interest at five per centum per annum, payable semi-annually, from day of sale, secured by first deed of trust upon the property sold, or all cash, at the option of the purchaser. A deposit of $500.00 will be required at time of sale. All conveyancing, recording, revenue stamps, etc., at cost of purchaser. Terms of sale to be complied with within ten days from expiration of redemption period, otherwise the trustees reserve the right to resell the property at the risk and cost of defaulting purchaser, after five days' advertisement of such resale in some newspaper published in Washington, D. C.
CHARLES A. JONES,
PAUL J. FRIZZELL,
Trustees.
P—my26,28,jun1,3,6.

THURSDAY, JUNE 9, 1938—
N. C. HINES & SONS, Auctioneers.
1511 K Street Northwest,
Washington, D. C.

SALE OF DWELLING, NO. 1123 FIFTH STREET NORTHWEST, LOT NO. 824.

By order of Yoneji Inazawa, the owner, the undersigned will sell at public auction, on the premises at 1123 Fifth street northwest, Washington, in the District of Columbia, on THURSDAY, THE 9TH DAY OF JUNE, 1938, AT 3 O'CLOCK P. M., the following-described land and premises, situate in the District of Columbia and designated as and being lot No. 824, house No. 1123 Fifth street northwest, being 22 feet on Fifth street and running back with an alley 120 feet to an alley in the rear, three (3) story brick building above ground, and a two-story brick garage, fully rented.

TERMS: Sold subject to a deed of trust for $6,000, payable $75 per month, which includes interest and principal until paid. The purchase price above said trust to be paid in cash. Further particulars will be announced at the time of sale. A deposit of $500 will be required. Conveyancing, recording, revenue stamps, etc., at purchaser's cost. Terms to be complied with by July 1; otherwise deposit forfeited and the property may be advertised and resold at the discretion of the undersigned.
N. C. HINES & SONS,
Auctioneers-Agents.
Telephone Walnut 7246.

Lost and Found 1

You can phone your "Lost and Found" ads to The Post until 11 p. m. for insertion the following morning. For the Sunday Post, Saturday, 4 p. m. ("Found" ads are published free.)

LOST—Lady's wrist watch. Jane McLaughlin engr. on back. Rew. COL. 7370.

RAT TERRIER—Black, brown spots over his eyes; brown feet; name Boso. 617 7th st. nw. ME. 5674. Reward.

WRIST WATCH, lady's silver, bet. 16th and S and 17th and K. Rwd. NO. 0576.

$35 REWARD.
Diamond Ring, platinum, containing 3 round pearls, 24 small diamonds. 326 Woodward Blg. Met. 0316

Personals 3

ARE YOU SELF-CONSCIOUS in your social, business or professional life? If so, this negative quality in your personality can be overcome quickly and permanently. Call Miss Weed, DUpont 4473.

BETTER Health Studio—Colds and chronic pains treated. Trained nurse. PO. 4721.

FALSE TEETH REPAIRS while U wait. Emergency Laboratories, 605 14th st. nw., Room 601. ME. 1833.

HEMORRHOIDS (piles) eradicated by my own methods; results effective for a lifetime or money back. Write for booklet. No drugs or surgery. DR. SOMMERWERCK, 1363 Columbia rd. AD. 0388.

The Washington Post
CLASSIFIED ADVERTISING LOCAL RATES

For Washington and Points Within 50 Miles of the District of Columbia.
The following rates are for consecutive insertions:

1 time.......19c per line.
3 times......18c per line.
7 times......15c per line.
15 times......13c per line.

The one-time rate applies on skip ads or irregular insertions.

OUT-OF-TOWN RATES.

Ads from points more than 50 miles from the District of Columbia are: 1 time, 21c per line; 3 times, 20c per line; 7 times, within 30 days, 17c per line.

When computing the cost of an ad kindly estimate 5½ average words to a line.

Rates for special classification and yearly contracts furnished upon request.

The Washington Post reserves the right to edit, revise or reject any classified advertising.

Misclassification of ads not permitted.

The Washington Post will not be responsible for more than one incorrect insertion on any order.

Kill Orders or Corrections before insertions (excepting Death Notices) cannot be made unless ordered before 6 p. m. daily or 4 p. m. Saturday for Sunday.

The Washington Post strives at all times to prevent insertion of fraudulent or misleading advertisements. Information concerning any ad that proves misleading or fraudulent will be appreciated.

Phone NAtional 4200
Ask for An Ad-Writer

THESE DRUG STORES WILL TAKE YOUR WANT AD. DAY AND NIGHT.
Suter's Drug Store, 1841 Columbia Road.
Park View Pharmacy, Georgia Ave. and Park Road.
O'Donnell's Drug Store, Wisconsin Ave. and P St.
The Jolson Pharmacy, Inc., 5000 First St. N.W.
The Chevy Chase Pharmacy, 5510 Connecticut Ave.
Alaska Ave. Pharmacy, 7806 Alaska Ave.
Paul's Drug Store, 901 Fourth St. S.W.

Personals 3

Marjorie Webster Camp
Girls 4-16. Boys 4-12. Day and Boarding Campers. All outdoor and indoor Sports. Dancing. Swimming. Tennis. Football. Baseball. Handicrafts. Drama. etc. Send for Booklet. Rock Creek Park Estates or phone GEORGIA 1700. Camp opens June 27. Limited transportation. A Happy Healthy Summer.

Motor Travel 10

CARS FOR ALL POINTS DAILY. SHARE EXPENSE. WASHINGTON TRAVEL SERVICE. 913 9TH ST. NW. ME. 7861.

LEAVING for California about June 15 in 1938 Ford. Take 3. Phone SHepherd 2945.

LOUISVILLE—Round trip. Leave June 18, return 26th; want 4 pas. DE. 6254.

Help—Female 11

Women—If you don't find your position in the Help Wanted Column today—place a "Situations Wanted" Ad in The Post. A 3-line ad costs only 30 cents.

GIRL wanted for making beds; young colored, within walking distance of 614 Nicholson st. nw.; between 9 and 12 noon; $1.50 week.

LADIES (2) of refinement for minimum of 4 hours daily; permanent position. Pay discussed at interview. Apply Rm. 205, 1427 Eye st. nw.

STENOGRAPHER, experienced, for half-day work. Apply 714 Earle Bldg.

HERE IS $100!
Worth of dresses and hosiery on consignment. Percentage. Pay for what you sell. Married women can make from $15 to $30 weekly. Only those answering at once will be hired. Personnel manager, 715 9th st. nw.

Help—Male 12

Men—If you don't find your position in the Help Wanted Column today—place a "Situations Wanted" Ad in The Post. A 3-line ad costs only 30 cents.

AGENTS, operators, canvassers—We have over 2,000 fast-selling articles; notions, razor blades, cosmetics, moth supplies. Lowest prices. NAIMAN SALES CO. 1115 7TH ST. N.W.

BARBER—Steady job; guarantee. 714 14th st. nw.

BARBER wanted. Apply after 7:30 a. m. 3205 Mt. Pleasant st. nw.

BARBER, first class, for one week; salary and commission. 3321-A Conn. ave. nw.

BOOTBLACKS (2), experienced; good pay. tips. 1733 Pa. ave. nw.

BOOTBLACK wanted; experienced. London Shoeshine Parlor, 302 9th st. nw.

FOR COMPLETE details apply between 10 and 11 a. m. if you are interested in earning $30 and up per week. Do not apply unless you are neat, aggressive and at least 21. Free classes daily for taxi driver's identification cards.
UNION TAXI ASSOCIATION,
1260 22ND ST. N.W.

MEN (2) with grocery or other mercantile experience for permanent positions. Pay and advancement discussed at interview. Apply 9 to 12, Rm. 205, 1427 Eye st. nw.

PRESSER with reference. Apply 2805 14th st nw.

SHOESHINE BOY. Apply 5422 Third street northwest.

WORLD WAR veterans, cash every hour. Apply 2012 G st. nw., after 7 p. m.

YOUNG MEN to work with field manager of national concern on circulation campaign; good pay. See Mr. Dixon, Room 424, Bond bldg., 14th and N. Y. ave. nw.

APPLIANCE SERVICE MAN.
Will interview several men with mechanical ability for local service position. No canvassing or selling. Must have car. Apply Rm. 301, Barrister Bldg., 635 F st. nw., at 9 o'clock Monday morning.

Men of Good Character.
21 years of age or over, residing in Washington at least one year, to join FREE class for identification card. Apply, 9:30 a. m. See MR. CRUSE.
BELL CAB CO., 1317 L N.W.
ME. 1737.

AUTO SALESMEN.
2 experienced new-car salesmen with clientele can have an opportunity to connect with the largest Chevrolet dealer in the city. Demonstrators and every selling help furnished. Also 2 experienced used car salesmen will be considered for our used car department. See Mr. Sacks, Ourisman Chev. Sales Co., 610 H st. ne.

RETAIL TIRE SALESMAN
Akron Representative of the Goodyear Tire & Rubber Co.
will interview applicants between 25 and 40 years old. Prefer man with car. Previous tire experience not necessary, but must have had satisfactory retail sales experience. Call
MR. HARMS,
Monday, 10 a. m., at DEc. 5700 for appointment.

Post Classified Ads—National 4200.

Employment Agencies 14

RUPHER'S Employment Agency can furnish colored domestic help; ref. DE. 3551.

Situations—Female 16

COMPANION to elderly person or child school age; prefer out of Washington; can drive car; capable of taking entire charge. Box 19, Washington Post.

EFFICIENT insurance clerk wishes desirable connections; capable of figuring rates accurately, issuing policies and handling correspondence. Splendid references. Write Box 68, Washington Post.

GIRL, colored, wishes part-time or day's work. Call NOrth 2301-W. all week.

WOMAN, colored, neat, wants work as cook-maid, day's work, part or full time. Call after 1 p. m. LIn. 4114.

Situations—Male 17

MANAGER, 5c to $1.00 chain stores with millinery, dress, grocery dept.; 15 yrs. exp.; excellent window trimmer, showcard writer, desires connection with Wash. organization. Available for interview June 8. Box M-122, Washington Post.

PAPERHANGER-PAINTER—A-1; experienced; by day or piecework. MEt. 5202.

SEC'Y—24, college graduate; 7 yrs Far East, Europe; non-drinker. Box 67, Post.

YOUNG MARRIED MAN—Experienced driver, clerk or any other work; good character and references. POt. 2349-M.

Instructions 19

AMATEUR ARTISTS—Compete for free art course (value $215.00). Write today for free test. Give age and occupation. Box M-127, Washington Post.

BE a telephone operator-receptionist; brief training course. Miss West, PERSONNEL SERVICE, 1311 G st. nw. NA. 2114.

SHORTHAND, touch typing, bookkeeping, spelling, let. writ., calculating mach. Position. BOYD SCHOOL, 1333 F. NA. 2340.

THE PAQUIN STUDIO.
Under the sponsorship of the "Edward Clark Theater" of Hollywood. Professional coach. for the stage. Reas. sum. rates. Class or priv. instruc. Call Director. DU. 0456.

WARFLYNN BEAUTY COLLEGE Accredited School
DI. 1762. 1018 Vermont Ave.
SPECIAL DISCOUNT THIS MONTH.

Money-to-Loan 26

ON diamonds, watches, jewelry, silverware, etc., no adv. arrangements neces.; lowest int. rates. Rosslyn Loan Co., Rosslyn, Va.

Personal Loan Cos. 26A

AUTO LOANS TO $300.
AYRES SMALL LOAN CO., INC.
7902 Georgia Ave. SH. 3700.

Rooms—Furnished 30

A BASEMENT STUDIO—Venetian blinds, fireplace, service; ref. gent. 1733 N nw.

A CLEAN, comfortable room; innerspring mattr. $4. 1310 Spring rd. nw. CO. 4588-R.

ABOVE Dupont Circle—Front rm., single; 4 windows; private bath; beautiful private home; $20; references required. NO. 0542.

AT CONN AVE., 1746 K st. nw.—Apt. 36. Front studio room. Elevator. MEt. 4305.

ALTURAS, 1509 16th st. nw.—Conveniently located, single and double rooms; near showers; fireproof building; 24-hr. elevator and hotel service; reas.

APT. 33, 1430 R. I. ave. nw.—Large, cool room adj. bath; innerspring matress; ½ blk. transp; $5 wk. NO. 6424.

ARIZONA HOTEL (310 C st. nw., 1 square off Pa. ave.)—neatly furn. rooms; lobby; plenty baths, showers and hot water; $3.50 wk. up; transients, 50c and 75c.

AWAY FROM CITY HEAT AND DIRT. Cheerful room, private home; very reas. 4958 Butterworth pl. nw. EM. 0954.

CALIFORNIA ST. NW., 1863—Nice double rooms, 1 with kitchenette. Southern exposure. Reas.

CALIFORNIA ST. NW., 1857—2d floor frt. rm., southern exp., adj. bath. Gentleman.

CHAPIN ST. NW., 1412—Attractive single room; unlim. phone; private family.

CHEVY CHASE, D. C.—Modern det. home; large, cool front room, twin beds, near shower; private family; reas. CL. 8211.

COLUMBIA RD. NW., 1438 (Apt. A)—Large, well-furn., cool room; next bath; large closet; 2 in family, $20.

COLUMBIA RD. NW., 2022—"The Wyoming." Apt. 114; cool room, 3 windows, 2 exposures; private bath; gentleman. $35.

COLUMBIA and 18th st. vicinity, 1709 Lanier pl. nw.—Large 2d fl. cool room for 1 or 2; near bath, shower; reas. CO. 3066-W.

COOL ROOM for gentleman, next bath. Portsmouth Apt. No. 402. NO. 5611.

DOWNTOWN, 1116 9th st. nw.—Sgle. and dble. rooms; quiet house; men; $2.50 up.

DOWNTOWN—Sherman Apts., 15th & L. Apt. 302. Attrac. furn. rm. Walk. dist.

DOWNTOWN (1125 14th st. nw)—Large room, next to bath; neat, $5.

DUPONT CIRCLE vicinity—1715 Riggs pl. nw.—Comfortable room and screened por., adjoining semi-priv. bath. NO. 2742.

DUPONT CIRCLE—Single front room, next bath, shower; unlim. phone. $18 mo. Gentleman. 1637 19th st. nw.

DUPONT CIRCLE (1747 P st. nw.)—Cool, bright single or double room, in physician's home; every conv.; gent.; reas.

EAST CAPITOL ST., 1100—Comf. 1 or 2 rm apts; also sleeping rm. LI. 9127.

EYE ST. NW., 1919—Basement room for 1 or 2 gentlemen; private shower; c. h. w.; private entrance. Reasonable. ME. 5681.

FAIRMONT ST. NW., 1350—Large front room, 2d floor; twin beds; next bath; unlimited phone; reasonable.

FOXHALL Village—Large room; single, $25; double, $30; garage available. EM. 0711.

GEORGETOWN—Detached charming room overlooking garden; private bath; $45, incl. light breakfast. DEc. 2376.

GIBRALTAR—2305 18th st. nw. Large, cool outside rooms, $6 per week.

GLOVER PARK—High elevation; exceptionally well fur. rm.; gentleman. EM. 3770.

GRAFTON HOTEL, 1139 Conn. Ave., offers beautiful surroundings and personal comfort to each guest. Single rooms, $8.75 per week; $30.50 month up; double rooms, $40.50 month up.

HAMILTON ST. N.W., 60—Cool front rm., $26 for 2; bus at corner. RA. 5218.

IDEAL for summer; rooms—apts.; modern. 9303 2nd ave., Woodside, Md. SH. 4204.

IRVING ST. N.W., 1348—2d fir. front rm., running water, $6.50; also single, $3.50.

IRVING ST. NW., 1467, Apt. 34—Room for girl; $18 mo. ADams 5264-W.

KALORAMA RD. NW., 1820—Large single rm., semi-bath, pri. home, gent. CO. 2920.

KALORAMA RD. NW., 1910, Apt. 207—Attractive large room, 2 exposures; use of kitchen; suitable 1 or 2 young employed people; ½ blk. off Mt. Pleasant car line. NO. 6185-R.

KANSAS AVE. NW., 5314—Large, well-furn. rm., semipriv. bath, shower; c.h.w.; priv. [redacted] gentleman; $4.50 wk. GE. 0586.

L [redacted] 341—Attractively furn. and [redacted] h.k. rooms, $5.50 and $6.50; [redacted] room, $3.50 weekly.

M [redacted] 726, Apt. 507, Montana— [redacted] room, 3 windows, porch; [redacted] distance. $25. DIst. 8781.

MT. [redacted] 1929 Park rd. nw.—Front [redacted] $15 mo. AD. 0642.

NEA [redacted] catur—Master bedrm., pri- [redacted] innerspring mattress, $30 [redacted] sgle. rm., $15. RA. 5375.

N. H [redacted] 5204—Newly furn. bedrm., [redacted] suitable 2; $35. RA. 3350.

NIC [redacted] T. NW., 614—Beautif. furn. [redacted] bath; heat, elec., phone; [redacted] town by bus; $16. GE. 7426.

Post Classified Ads—National 4200.

Rooms—Furnished 30

P ST. NW., 1741—Beaut. furn. lge. frnt. rm., running water, twin beds; shower.

PARK RD. NW., 1731—Owner's beaut. det. home, spacious room; next bath; reas.; gentleman. Call after 4. COl. 9887.

PLEASANT students' rooms at King-Smith Playhouse during summer months, for well-recommended young men. Telephone NOrth 10388.

RAMBLER ROSE, 2111 19th St. N.W.—Transients, permanent. Large cool rms.; $3.50 wk. ea. up; conv. trans. NO. 9234.

PARK RD. N.W., 2019 (Overlooking Park) Insulated home; Venetian blinds; studio room, $30; smaller room, semibath, $16.

RESEARCHMEN'S CLUB, 1607 Eye st.—Men. Downtown location; cool; showers; comfort; $12 mo. up; board, $2.75 wk.

ROCK CREEK PARK—Attractive, large front room; southeast exposure; private bath; gentleman; $25. RA. 1723.

THE VIVIAN (1723 G st. n.w.)—100 single and double rooms, $6.50 to $12 weekly; equipped with modernistic furniture, Venetian blinds; elevator, maid service; plenty of hot water; near showers; within walking distance downtown.

THE WESTMINSTER (1607 17th st. n.w.). Attractive rooms, running water; doubles, $6 up; singles, $4 up; plenty of hot water; showers; elevator.

7TH ST. NE., 1020—2 or 3 room apt. sink in kit.; 1st fl.; laundry privileges.; reas.

8TH ST. NW., 5013—Master bedroom, next bath; suitable 1 or 2 private home; c. h. w.; ½ block bus; $20-$25. GE. 9070.

13TH NW., 1114 (downtown)—Back basement rm. 1. h.; other rms., $3.50 wk. up.

16TH ST. NW., 1923—Large rm., for 2 young men. Reas. Meals opt. NO. 4752.

16TH ST. NW., 5601—Detached priv. home; large, cool room, with inclosed sleeping porch; 2 gentlemen; bus at door.

18TH ST. NW., 3118—Large single room overlooking zoo, next bath. Gentleman, Private family. $18. CO. 4444.

6TH ST. N.W., 414.
Clean Outside Rooms, $3.50 Week Up.

HOTEL INN 608 9th st. nw. $1-$1.50 per day; $6 up weekly.

YORK HOTEL 935 9th nw.; cool, outside rms. $4.50 up.

EVERETT HOTEL
1730 H st. nw.—Cool, desirable, single and double rooms, $7 to $14 weekly. $30 up monthly. Excel. hotel service. NA. 8130.

KING-SMITH STUDIOS
Pleasant and attractive students' rooms suites and apartments for summer months; reasonable; ladies only; meals if desired. 1751 New Hampshire ave.

LOGAN HOTEL
LOGAN CIRCLE. Convenient downtown location; quiet; spacious bed-living room, overlooking circle, with private bath and telephone; comfortable for 3 or 4; $60 monthly or $50 monthly for 2; other rooms from $6 weekly; courteous hotel service. DUpont 4100.

Housekeeping Suites 30A

A ST. NE., 641—Large front room for 1 or 2. ½ block transp. LI. 2808.

C ST. NE., 133—2 or 4 rooms, porch; adults. Nr. transp. $6.50 to $12.50. LI. 2242-J.

C ST. SE., 1368—2 large l. h. k. rooms, next bath; light, gas, running water, sink; refrigerator; $7.50 wk. Phone.

FAIRMONT ST. NW., 1430—Room with inclosed sleep. pch.; everything furn.; $8.

GEORGETOWN (1631 34th St. N.W.)—2 large, nicely furnished rooms, 6 windows; elec refrig.; stove; $35. WE. 2594.

IRVING ST. NW., 435—2nd floor, 2 or 3 communicating rooms and large kitchen. Semi-priv. bath. Everything furn.; reas.

MADISON ST. N.W., 128—Second floor front studio room; electric refrigeration; private bath; shower. Reas. RA. 3266.

QUEEN ST. NE., 1135—2 clean, cool rooms; everything furn.; $25 mo.; bus at door.

U ST. N.W., 40—2 rooms, kitchen and semipriv. bath. Electricity and gas included; $30. Adults. PO. 6171.

3D ST. NW., 422—2 b'ment rms., priv. entr., $7.50. Also 2d-fl. rm., $4.50. ME. 7669.

12TH ST. NW., 1121—Clean room, double or twin beds; running water; $7 wk.

14TH ST. SE., 514—2 rms., kitchen, semi-bath; heat, gas, elec.; quiet couple.

15TH ST. SE., 507—One room and kitchen; sink, gas, electric refrigeration; $31 furnished; $28.50 unfurnished.

17TH ST. NW., 1230—Attractive basement rm. with range; $5 wk; running water.

Furn. or Unfurn. 31

BROOKLAND—Singles, doubles or connecting rooms, $15 mo. up, on direct bus line and near shopping center. Apply any day, 9-6 p. m., 1701 Monroe st. ne.

FRIENDSHIP HEIGHTS, MD.—301 Montgomery st.—Private detached home. Cool front room, suitable 1 or 2; next bath, shower. 1 blk. transp. $20-$25. WI. 3364.

Rooms—Unfurnished 32

B ST. NE., 510—Large, airy front room, kitchenette, bath.; conv. cars.; gas, elec. Gentile. Adults. References. AT. 0519.

C ST. NE., 1008—Living room, bedroom, kitchenette, semi-bath; light, gas, heat included. Private home. $32.50.

CONGRESS HEIGHTS—1301 Savannah st. se. 3 rms., bath, elec., heat, $25. AT. 1498.

LADY—Near 14th and R nw. Front rm. in apt.; $17.50 mo. includes elect., phone, Frigid., elect. plate. DEc. 1450, ext. 106.

MAPLE ST., 6915, Takoma Park, D. C.—Two large 2d fl. rms., next bath; gas, elec., use of phone; can be seen any time; $30 mo. RA. 5879.

PARK RD. NW., 1325—Two large rms., priv. bath; quiet home; elec., phone.

COLORED—134 R st. nw. 2 large, unfurnished rooms, next bath; running water in room; employed preferred; on car line.

Suburban Rooms 33

ARLINGTON—2602 Pershing Drive—Private det. home. Cool, quiet rm. 1 or 2 gentlemen. Priv. fam.; bus at door. WA. 8909.

ARLINGTON, VA., 5211 North Washington blvd.—Nicely furnished room, suitable for 2; board if desired; on bus line, in one fare zone.

Room and Board 34

A BEAUTIFUL studio room; well-served meals; an opportunity to practice French. Reasonable. 2017 Q st. nw. DU. 0458

CONN. AVE., 1834—Large room, shower, bath on floor; $35 each double, $30 each triple. DEc. 0377.

COOL, comfortable single, double, HOME-LIKE; $30 up. 2718 13th St. N.W.

DOWNTOWN—1446 Rhode Island ave. nw. New guest house. Spacious room, 3 windows; 2 exposures. Single beds, innerspring mattresses. Ideal for 2 or 3 gentlemen. Well-balanced Southern meals. Hot breads. $35 ea. PO. 1017.

FAIRMONT ST. NW., 1457—Attractive rm. for 1 or 2; running water; large lawn; Southern meals; $35 up. CO. 6386.

MADISON ST. NW., 240—Twin bedroom, 6 windows; southern exposure; $35 each.

MARIETTA PARK—Large double room for 1 or 2; near bath; heat, electric; phone. ½ block bus. $30. GE. 7426.

MASSACHUSETTS AVE. NW., 1776—A distinctive home for young people, in an unsurpassed location. Reasonable.

NEAR GOVT. BLDGS.; short walk business center; double or single room; c. h. w.; $32.50 up. 319 11th st. sw.

PA. AVE. NW., 2402—Lovely single, double rms.; twin beds; excel. meals, family style; walking dist.; gentlemen; $30 mo.

THE SPINNING WHEEL INN, 1923 16th st. nw.—Well-furnished single rooms, near baths; with or without meals; permanent and transient guests. NO. 4752.

16TH ST. N.W., 1312—Single, near bath; large double, private lavatory, marble fireplace, extra large closet, twin beds, walking distance; excellent table.

16TH ST. NW., 1702—Delightful vacancy; young people; excellent food; walking distance; bus at door; reas. NO. 1474.

17TH ST NW., 1030—Spacious front room, 2 closets, comfortable, single beds, next bath; for 2 or 3. Reasonable. ME. 9032.

21ST ST. NW., nr. G. W. and Govt. Depts. Desirable single and twin bedroom; excel. meals; $40 mo.; gentlemen. RE. 2209.

325 N. Kenmore, Clarendon, Va. (cor. 8th and Kenmore)—Doub., sing. rm. Phone Showers. Lovely yard. Meals opt. Reasonable.

Apartments—Furnished 45

A spacious front 2 room, bath, apt; frigid; $42.50. 1853 Mintwood pl. n.w.

AIRY, well-furnished 2-room apt. l. h. k. Adults. $27.50. 202 Columbia ave., Riverdale, Md. GReenwood 3938-J.

ATTRACTIVELY furn. apt. in fashionable location; liv. rm., kit., bath. June 15 to Sept. 15. Inquire at desk or call NOrth 1874. Apt. 108. 2311 Conn. ave.

ATTRACTIVE, newly furn. 1, 2 or 3 rooms, kit., dinette, bath, $52.50 to $80; elevator. 1445 and 1451 Park rd. nw.

B ST. SE., 1721—Completely appointed large room, dining room-kitchen combined, bedroom, private bath; c. h. w.; Frigidaire; $40; adults.

Continued on Following Page.

The Miscellaneous For Sale Column Offers Many Unusual Bargains

Post Classified Ads—National 4200.

Apartments—Furnished 45

Continued From Preceding Page.

BEAUTIFULLY furn., 3 attractive, cool rooms, priv. bath; continuous hot water; Frigid.; nr. cars. bus. 1654 Park rd.

BOND APTS., 1230 New Hampshire ave. nw.—Completely equipped, well furn.; 1 room, kit., dinette, bath; elevator

BROOKLAND—Lovely 5-rm. apt., outside; sublet; $75 mo. Gas, refr., elec. DE. 1859.

CHEVY CHASE—Completely furnished in new home of couple, studio living room, large kitchenette, dinette, dressing closet, tile bath; 1 or 2 adults. WI. 5450.

CHEVY CHASE—Legation Apts.; sublet for summer months; 3 rooms, dinette, kitchen, bath; rent for $45 with 1 room occupied, or entire apartment, $72.50. Call CLeve. 2647.

CHEVY CHASE—Cool, front 2-bedroom apt., porch, grand piano, $115. Excellent maid available. 5420 Conn. ave. nw., Apt. 410. EMerson 6627.

CHEVY CHASE, 4817 36th st. nw., Apt. 312—Cool 2 bedroom apt.; playground; $67.50 mo.; June 23-Sept. 1. CL. 5592.

CLEAN, cheerful, 2 rms., kit., scr. porch; half blk. stores, bus; gas, elec., Frig. Adults only. 3716 Livingston st. nw.

COLUMBIA HEIGHTS, off 14th st.—Small apartments; furn. and unfurn; very reasonable. 1346 Fairmont st. nw.

COMPLETELY furn. 1 large room, kit., dinette, bath; Venetian blinds; radio; walking distance. DEcatur 4770.

COOL, exceptionally well furnished; 2 rms., all electric kitchen, dinette, tile bath, shower. $55; also 2-bedroom apt. Separate thermostate. High eleva. 721 Erie ave., Takoma Park, Md. SH. 1339.

DELIGHTFUL 2 rooms; private bath; Frigid.; must see to appreciate; $30; adults. 3938 30th st. ne. GR. 1610-M.

DOWNTOWN, 1313 R. I. ave. nw.—Newly dec.; 2 rms., kit., b. apt.; c.h.w.; elec. ref.

DOWNTOWN—736 22nd st. n.w.: 1 room, kitchen, bath; modern furniture; switchboard; $55. Resident manager. RE. 0692.

DUPONT CIRCLE, 1811 19th st. N.W.—2 basement apts.; c. h. w., priv. bath and entrance. Reasonable. DUpont 9539.

DUPONT CIRCLE—Spacious bay-window apt., Frigid.; refined adults; $36. Also smaller apt., $25. 1620 19th st. n.w.

DUPONT CIRCLE—Studio apt., large paneled liv. rm., 25x30; roof garden; bedrm., kit., bath, 2 open fireplaces; ideal for entertaining; also rm., semi-bath; refs. NO. 4012

ENTIRE floor; 2 rms., kitchenette, bath; c. h. w., gas, elec.; $40. 830 D st. se.

EXCEPTIONALLY furn. 2-room apt., Westchester, for rent July and August. Telephone CLev. 8743.

FAIRFAX, VA.—4 rms. and bath; oil burner, Frigidaire, electric stove. Completely furn., $50. GLADYS WINFIELD, Fairfax 190-J.

GARDEN TOWERS, 2325 15th st. nw., Apt. 506—New building on Meridian Hill opposite park, 2 rms., bath, kit., din.; completely furn.; elevat., roof gard.; sublet July 3 to Sept. 10, or part. $60 mo.; min. total, $75. By appoint. AD. 3671.

GEORGIA AVE. NW., 7107—1 rm., kitchen, large screen. pch.; adults; $40. GE. 4409.

GEORGETOWN, 1256 31st st. nw.—2 rms., kitchenette; priv. entr.; $10 wk.; adults.

HARVARD HALL, 625—Two people. Living room, small room, glassed porch, dinette, kitchen, bath, shower, radio, piano, linens, silver, utensils; swimming pool, gym, billiard room. Near Rock Creek Park. $75. COl. 5714.

JULY AND AUGUST, Apt. 72, 1016 16th st. nw.—Quiet, airy, 2 bedrms., liv. rm., kit., bath; piano; $75. MEt. 4745.

MT. PLEASANT—1844 Ingleside Terrace. Edge of park. Large room, kitchen privileges; private bath; $35.

ONTARIO RD., 2708—Studio, also 1 room & kit. Frigid. $20 mo. up. CO. 4817.

OWEN PL. N.E., 1212—½ blk. bus; clean 2 rms (double or twin beds), kit.; gas, elec., Frigid. incl.; $40. Refined adults.

PARK RD. NW., 1304—2 rms., bath, porch, 2d floor; nicely furn.; Frigid. AD. 1684.

SOME free rent. 3-rm., kit., bath apt. Nicely furn. Tel. MEt. 8731 till 7 p. m.

STANTON APTS., 128 C st. ne., Apt. 31—Sublet to Oct. 1, 3 bedrms., din. rm., liv. rm., kit., bath; everything furn.; $70.

STONELEIGH COURT, Apt. 509, one rm., bath, large closet; beautifully furnished and equipped to sublet for the summer to discriminating tenant.

SUBLET summer mos. 3 rms., kit., b.; cool, reas.; 1 blk. Wardman Park. AD. 3965-J.

SUBLET large furnished apt., living room, dinette, kitchenette, 2 bedrooms, 2 baths; July 1 to January 1, 1939; $125. AD. 0065.

14TH ST. NW., 2544—1, 2 rms., k., Frig.; gas, elec.; $8-$13 wk.; studio, $5; janitor.

14TH N.W., 3445 (cor. Meridian)—1 rm., kit., b., elec. rfg., c. h. w. wonderful loc.

18TH ST. NW., 2305—2 large rooms, kitchen, Frigidaire, screened back porch; private bath, heat, gas, lights, linens; janitor service. $60 month.

MERRILL MANSIONS.
1361 Fairmont st. nw.—Front corner, 1 room, kitchen, Electrolux, private bath. Also sleeping rooms with bath. Reasonable.

Francis Scott Key, Apt. Hotel
20th and F sts. nw.—1 room, kit., bath; completely furn.; linens, silver, Frigidaire. Day, week, month. NAtional 5425.

CLIFTON TERRACE
14TH & CLIFTON STREETS N.W.
1 room, kitchen and bath..........$55.00
2 rooms, kitchen and bath..........$70.00
Completely furnished, except linen. 24-Hour Elevator and Switchboard Service.
H. L. RUST CO.,
1001 15th St. N.W. NAt. 8100.

London Hall, Apt. Hotel.
1133 13th st. nw.—Bed-living rm., dressing rm., kit., bath, elec., gas, linen, Frigid.; $15 up week; $47.50 up mo. NAti. 9010.

1121 N. H. AVE. N.W.
THE MARCHETA
(Walking distance of all Government Departments.)
1 and 2 rooms, kitchen, dining alcove and bath, $50 up.
Murphy beds, showers, new kitchen equipment; 24-hour elevator and switchboard service.
RESIDENT MANAGER, REPUBLIC 0630
THE MUNSEY TRUST CO.,
REAL ESTATE DEPARTMENT.

Furn. or Unfurn. 46

625 N. KENMORE, Clarendon (cor. 6th & Kenmore)—Beaut. furn. 1 rm., kit., on 2d fl.; lovely grounds. $35 furn.

Apartments—Unfurn. 47

ALTON APTS.—1445 Park rd. nw. 3 rms., kit., dressing rm., bath; sou. exp.; cross-ventilation; elevator; Frigidaire.

ATTRAC., 2 large rms., kit., b.; a.m.i.; reas. 2501 Queens Chapel rd. ne. NO. 5673-W.

BETHESDA, MD.—Entire 2nd floor in new home; 2 rms., kit., bath; 4 exp.; adults; no dogs. $45. WIsc. 6276.

CONN. AVE. AND S ST.—Studio apt., 2 very attrac. rms., kit., bath, hall; newly dec.; Venetian blinds; $37.50. CL. 2020.

CONN. AVE., 3620—2 blocks from Uptown Theater; 2 bedrooms, living room, kitchen, bath, $62.50; 2 rooms, kitchen, bath, $37.50; refrigeration; resident manager.

CONN. AVE., 3600, Apt. 304—Living room (6 windows), foyer, bedroom, kitchen, bath, $55. CLeveland 8945.

D ST. NE., 914—Entire 2d floor; 3 rms., kitchen, bath; gas, elec., heat included; $45. LIncoln 10314.

DELAFIELD PL., 321—2 bedrooms, living room, dinette, bath. CL. 8570.

ENTIRE 2nd floor. New brick house. Private entrance. 5 rooms, bath. $45. 10c fare. HIl. 0285.

FALKLAND APARTMENTS—1, 2, 3, 4 and 5 room apartments; $50 to $75. 8305 16th st. nw. SHepherd 4537.

GIRARD ST. NW., 1406—2 and 3 rooms, kit. and bath; Frigidaire; reduced rent.

GIRARD ST. NW., 1413—Two rooms, kitchen, bath, newly decorated, $42.50.
LEE D. LATIMER CO.,
722 Investment Bldg. NA. 4146.

GROUND FLOOR—Large, quiet home; adults; private entrance; low rent. 1331 Newton st., Brookland. NOrth 3387.

NEAR Capitol and Library—Modern 2 rms., kit., bath; janitor service. 317 3d st. se.; $38.50-$41; adults. LI. 5831.

ONE, TWO rooms, kitchen, dinette and bath; completely modern apartments, 930 Randolph st. nw.

PORTER ST. NW., 3026—(Apt. 104); 2 bedrooms, living room, kitchenette and bath; newly decorated. CL. 1431.

RUTLAND COURTS, 1725 17th st. nw.; conven. downtown; 1 and 2 rm. apts., kit., bath, foyer, free refg.; large closets; desir. expos.; switchboard, elevator; $50 to $57.50.

SEVERAL desirable apartments available. RANDALL H. HAGNER & CO., INC. 1321 Conn. Ave. DEcatur 3600.

VARNUM ST. NW., 824—3 rooms, large kitchen, Electrolux, screened porch; entire floor; gas, electr. included.

WOODRIDGE (2421 Perry St. N.E.)—2 rms., kitchen and private bath; gas and elec. Adults. $42.50. PO. 1698-J.

10TH ST. NE., 3707, Apt. 3—3 rms., kit., bath; Electrolux; $38; adults. Apply 2523 13th st. nw.

Post Classified Ads—National 4200.

Apartments—Unfurn. 47

12TH ST. NE., 315, Apt. 8—2 rooms, kitchen, bath, screened porch; redecorated throughout; rent reduced; heat, hot water, refrigeration, janitor service. To inspect, see janitor or phone MR. TOMS, DIst. 2434. Other apartments available.

1106 HOLBROOK ST. NE.—Rent reduced; 3 rooms, kitchen, bath, back porch, basement; heat and hot water furnished. Apply PENN REALTY CORPORATION, 474 K st. nw. MEtro. 1283.

4710 41ST ST. N.W.
Apt. 2—Living room, bedroom, dinette, kitchenette and bath. $55.
A. D. CRUMBAUGH (Realtor). CL. 1-3-6-4.

1617 15TH ST. N.W.
Walking distance downtown; 3 rooms, kitchen, bath; 3 expos.; Frigidaire; $47.50.

GEORGETOWN—3839 QUE ST. N.W.
3 rooms, kitchen and bath..........$49.50
J. LEO KOLB, INC.
1237 Wisc. Ave. WEst 0002.

1122 8TH ST N.W.
3 rooms and bath..........$22.50
GEORGE F. HANE, INC.
1422 F St. N.W. NAtional 3964.

2 ROOMS, kitchenette, dinette, bath; newly decorated; new stove, 4 closets, Murphy bed in living room; $45 and $47.50. 3701 13th st. nw.

818 22D ST. NW.
2 rooms, kitchen and bath..........$40.00
JOSEPH P. SMITH (BROKER).
2104 Pa. Ave. N.W. WEst 0339.

COOL! APARTMENTS. CLEAN!
N.W. and N.E.
$27.50 to $70.00.
The AMERICAN Company.
807 15th St. NA. 8032.

1702 SUMMIT PL. N.W.
2 rooms, kitchen, dinette, bath, $45.00 up. FREE GAS, ELEC. REFRIGERATION. Resident Manager, ADams 10480.

1830 R ST. N.W.
2 rooms, kitchen, bath with shower..$52.50

1860 CALIFORNIA ST. N.W.
3 rooms, kitchen, bath and porch...$55.00

906 BALTIMORE BLVD.
4 rooms, kitchen and bath..........$47.50

1929 FIRST ST. N.W.
2 rooms, kitchen and bath..........$42.50

1208 EVARTS ST. N.W.
1 room, kitchen with bath..........$32.50

MOUNT VERNON MORTGAGE CORP.
207 Machinist Bldg. NA. 5536.

$37.50
233 KENTUCKY AVE. S.E.
2 rooms, kitchen and bath. Heat and janitor service included. In good condition.
JOHN F. DONOHOE & SONS
314 Pa. ave. se. LIncoln 0084.

6645 GEORGIA AVE. N.W.
1 room, kitchen and bath..........$37.50
2 rooms, kitchen and bath.......$47.50 up
Electric refrigeration on house.
H. G. SMITHY CO.,
811 15th St. N.W. NA. 5903.

1439 NEWTON ST. N.W.
Second floor, 4 rooms, kitchen and bath; electricity furnished; $45.00.
GEORGE F. HANE, INC.,
1422 F st. nw. NAtional 3964.

1423 R ST. N.W.
4 rooms, kitchen and bath $60.00
Tyler & Rutherford, Inc.
1512 L St. N.W. NAtional 0475.

1717 COLUMBIA RD. N.W.
3 rooms, kitchen, bath, porch.......$55.00
ELECTRIC REFRIGERATION.
Tyler & Rutherford, Inc.
1512 L St. N. W. NAtional 0475

MODERNIZED APARTMENTS
Ideal, 3 large rooms, kitchen and bath; sodded and fenced, rear garden and play plot; just ½ block from beautiful Soldiers' Home Park and 1 block from Park View School; cool and airy; Southern exposure; electric refrigeration, Venetian blinds; modern kitchen cabinets; tile bath and built-in tub and shower.
Apt. 4—453 Manor pl. nw......$49.50
Apt. 1—449 Manor pl. nw......$47.50
Apt. 4—445 Manor pl. nw......$49.50
Located one block north of Park road and one block west of Soldiers' Home.
HENRY J. ROBB, INC.,
1024 Vermont Ave. N.W. DI. 8141.

1831 CALIFORNIA ST. N.W.
4 Rooms, Kit., Bath, G. E. Refrig., $50.

1321-29 BELMONT ST.
1 room, kitchen, bath, Murphy bed..........$32.50
SHANNON & LUCHS CO.
1505 H St. N.W. NAtional 2345.

BEST RENTS IN TOWN
RESERVE NOW—RENT STARTS JUNE 15.
MOVE AT YOUR CONVENIENCE.
LOVELY FRONT APARTMENT
NEWLY RENOVATED IN WHITE.
Hall, dinette, extra-large living room, bedrm., kit., bath, 3 expos., only.......$47
ONLY 1 LEFT OUT OF 8.
Fine large apt. foyer; 2 bdrms., liv. rm., kit., bath; 3 expos. $56
No extras on these apts; gas, electricity incl. in rent, thus saving $4 month; elev.; res. mgr. CO. 1005 or CO. 0838.

THE CAVALIER,
3500 14th St. N.W. COlumbia 3600.
A delightful apartment with southwesterly exposure, that is cool in summer, 2 bedrooms, living room, dining room, kitchen and bath with built-in tub and shower. Large foyer. Plenty of closets. In excellent condition. Frigidaire on house current. 24-hour elevator and switchboard service. Call our rental manager for further particulars.

COMBINING LOW RENTAL
With comfort in a 2 or 3 room, kitchen and bath apt. in well-kept building; convenient to street cars and buses.
1440 R ST. N.W.
Apply Resident Manager, Apt. 22.
WAGGAMAN-BRAWNER.
1700 Eye St. N.W. ME. 3860.

SOUTH HIGHVIEW,
2505 13th St. NW.
3 rooms, kit., bath, porch. Murphy bed. High, cool elevation, overlooking city.

1326 45TH PLACE N.E.
Living room, bedroom, dinette, kitchen, bath; screened porch; automatic gas heat; $37.50.
WM. H. SAUNDERS CO., INC.,
1519 K St. N.W. DI. 1015.

$45.00 Attractive 5-room, kitchen and bath apt., including heat; chance to sub-rent 1 room and kitchen. 1420 Irving st. nw. ADams 7900.

1801 & 1811 WYOMING AVE. N.W.
Three and four rooms, kitchen and bath, some with porches; refrigeration furnished; near playground, schools, two cars and one bus line within a block; near 18th and Col. rd.; newly decorated. Resident manager, COlumbia 0559, or Charles S. Shreve, NAtional 2336.

1723 W. Va. Ave. N.E., Apt. 1
2 rooms, kitchen, bath, shower, dinette, screened porch; gas heat; $34. Key, basement 1625 West Virginia ave. ne.
GENERAL REALTIES, INC.
833 L St. N.E. AT. 5176.

1121 N. H. AVE. N.W.
THE MARCHETA
(Walking Distance of All Government Departments.)
1 room, kitchen, dining alcove and bath $40.00
2 rooms, kitchen, dining alcove and bath ....$50.00 to $55.00
Murphy beds, showers, new kitchen equipment. 24-hour elevator and switchboard service.
RESIDENT MANAGER, REPUBLIC 0630.

736 22ND STREET N.W.
THE FLAGLER.
1 room and bath $28.50
1 room, kitchen and bath, $37.50 and $42.50
24-Hour Elevator and Switchboard Service.
RESIDENT MANAGER, REPUBLIC 0692.
THE MUNSEY TRUST CO.,
REAL ESTATE DEPARTMENT.

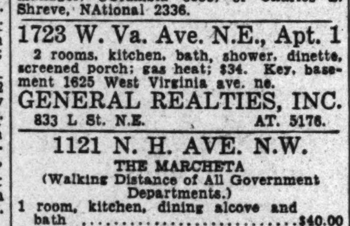

ON THIS CORNER
An apartment home offer[redacted]
convenience of locati[redacted]
modernized rooms; [redacted]
elevator and switchbo[redacted]
ice, at modest rent[redacted]
example:
2 rms., kitchen and bath ....$[redacted]
See Resident Manage[redacted]
H. L. RUST [redacted]
1001 15th Street [redacted]
National 81[redacted]
Clifton Te[redacted]

NAPOLEON AND UNCLE ELBY

By Clifford McBride

Post Classified Ads—National 4200.

Apartments—Unfurn. 47

1832 BILTMORE ST. N.W.
4 Rooms, Kitchen and Bath. $62.50—$65.

1466 COLUMBIA ROAD N.W.
(½ block from 16th & Columbia Rd.)
1 room, kitchen and bath (Murphy bed), $40.00.
2 rooms, kitchen, bath and foyer, $50.00. Electric refrigeration on house current.
SEE JANITOR ON PREMISES.
GOSS REALTY CO.
1405 Eye St. N.W. NA. 1353.

2316 F ST. N.W.
1 room, kitchen and bath..........$30.00
Three-story apartment building. Convenient downtown location.

1460 IRVING ST. N.W.
1 room, kitchen, dinette and bath..$40.00
Refrigeration on house current. Resident Manager.
PHILIP P. PEYSER & CO.,
1024 Investment Bldg. DI. 3740.

1483 NEWTON ST. N.W.
3 rooms, kitchen and bath; front...$50.00
1 room and bath, bachelor..........$25.00
GEORGE F. HANE, INC.,
1422 F st. nw. NAtional 3964.

Stores—Rent 53

43 FLORIDA AVE. NE.—Nice size store; suitable most any business; rent, $40. Apply PENN REALTY CORPORATION, 474 K st. nw. MEtro. 1283.

Houses—Furnished 54

ARLING., VA.—Furn. 5-rm. bun., library, grand piano, etc.; gar.; July and Aug.; adults; $60. 3119 8th st. N. Oxford 1790.

ATTRACTIVE new house; Mass. ave. suburb; landscaped grounds; piano; 3 bedrooms, 2 baths; maid's quarters; July, August; $125 month. WIs. 3633.

CHARMING and unique home; Foxhall Village; for summer; cool; well insulated; 3 bedrooms; 1½ baths; 2 screened porches; maid's rm. with bath. EM. 6523.

CHEVY CHASE, MD.—3 bedrms., 2 b., el., furn.; summer mos.; reas. WIs. 6633.

CHEVY CHASE—6 rooms, bath; attractively furnished; large yard; June 15th to September 15th; $75. CL. 3703.

EXCLUSIVE Edgemoor section of Bethesda; within 5 minutes walk of express bus; 4 bedrooms, 2 baths with showers; large inclosed living room porch; garage; June 15 to Sept. 15; $85. WIs. 2371-R.

FOXHALL VILLAGE—6 rooms, 2 screened porches; overlooking park; available June 15 for summer. CLeveland 7196.

FOXALL—Modern 3 to 4 bedroom; antique furniture; 2 screened porches; overlooking wooded ravine; July and August. EM. 0707.

GLOVER PARK—Nicely furn. 6 rms., 2 screened porches; recreation, maid's rms.; gar., elec. refrig., washing machine; auto oil heat; till Jan. 1; $85. EM. 4073.

NEWARK ST. N.W., 2945, Near Conn.—4 bedrooms; oil burner; 4 months or longer; immed. occup.; $90. EM. 2710.

RETIRED OFFICER—Woodley pl. nw., avail. immed. till Sept. 15, well-equip., comfortable home, facing Rock Creek Pk.; fine cond.; drawing rm., din. rm., liv. rm., 4 bedrms., 2 baths, maid's rm. and bath; 2 screened porches; gar. Reas. CO. 0869.

OVERLOOKING Rock Creek Park—Cool, comfortable; well furnished 6-room house; porches, garden, lily pond; for summer months; very reasonable. 1927 Kenyon st. nw. Call CO. 6331 for appt.

Houses—Unfurnished 56

ALEXANDRIA, VA.—Colonial house, beautifully remodeled; 4 bedrooms, 2 baths; servant's room and bath; G. E. oil burner. H. H. Westcott Co., NA. 0620.

ALEX., VA.—Colonial, restored; comp. mod.; yard, open fireplaces, elec. refrig., h.-w. h.; $60. Temple 3910. Alex. 88 eves.

ATTENTION, Army and Navy Officers—Chevy Chase, D. C., 6 rms., ba., brick, to 11 rms., 3 ba., brick, $85 to $110; nearby Va., 5 rms., ba., semidetached, $45; nearby Md., 4 rms., ba., $35; Riverdale, 6 rms., ba., ½ acre, $60. Fulton R. Gordon, 1427 Eye st. nw. Room 201. DIst. 5230.

HYATTS.—Semidet., 4 or 5 rms., 2 porches; oil heat furnished; reas. GR. 1110.

KENILWORTH—5113 Quarles st. 6 rooms and bath; a. m. i.; large fenced yard. Apply PENN REALTY CORPORATION, 474 K st. nw. MEtro. 1283.

MT. PLEASANT, 3145 17th st. nw. 3-story brick; 11 rooms, 2½ baths. Key at 3150 17th st. nw.

NEWTON ST. N.W., 1363—6 rooms, bath garage, good cond.; phone GE. 6008.

OPEN DAILY, by owner, 2 to 7 p. m., 5412 30th pl., Chevy Chase, D. C., nr. Military rd., 6 rms., ba., brick, $85; also nearby, 11 rms., 3 ba., brick, $100.

PETWORTH, 4928 7th st. nw.—Modern, 6 rooms, tile bath, shower; Gentile adults; reduced $60. For key, call owner, RE. 2222

T ST. NE., 209—7 rooms, bath, large hall; hot air heat; porches; large yard; $55.
GENERAL REALTIES, INC.
833 L St. N.E. AT. 5176

WE HAVE several 6-rm. and bath homes in conv. northwest locations. $55 to $70. DIXIE Realty Co. NA. 8880.

1833 NEWTON ST. N.W.
Adjacent to Rock Creek Park. 6-room brick; h.-w. h., two inclosed porches, garage, in splendid condition. Open daily.
FIDELITY MORTGAGE INVESTMENT CO.
1105 E St. N.W. NA. 2431.

1116 LAMONT ST. NW.—8 rooms (white only). Apply PENN REALTY CORPORATION, 474 K st. nw. MEtro. 1283.

3809 BLAINE ST. N.E.
Det., 6 rms., kitchen, bath; mod.....$50.00
JOSEPH P. SMITH (BROKER).
2104 Pa. Ave. N.W. WEst 0339.

5105 7TH ST. NW.—Lovely, modern 5-room brick; 3 porches; reduced to $52.50.
511 SHERIDAN ST. NW.—6 rooms; semidetached brick; oil heat; will dec.; $55.
WASHINGTON REALTY CO. GE. 8300.

3312 19TH ST. N.W.
6 rooms, 2 baths, 2 porches, $75.
1516 COLUMBIA RD. N.W.
9 rooms, 2 baths, oil heat.
3622 S ST. N.W.
5 rooms, dinette, maid's rm., bath, $59.50.
J. WESLEY BUCHANAN,
1732 K St. N.W. MEt. 1143.

4808 ELLICOTT ST. N.W.
New detached brick home, 6 rooms, 2 baths, garage, facing Government park; $85. Open for inspection.
A. S. GARDINER
1510 K St. N.W. NAtional 0334.

1838 KENYON ST. N.W.
Two blocks west of Mt. Pleasant st. Row brick colonial; 6 rooms, 2 baths, 2 enclosed rear porches, front porch, maid's room and lavatory in basement. New Standard oil burning unit; detached brick garage. House newly papered and painted, inside and out. $77.50.
J. A. McKEEVER CO., INC.
1625 K St. N.W. DIstrict 9706.

929 N. H. AVE. N.W.
2-story and basement brick, 8 rooms and 2 baths; hot-water heat; oil burner; upper floors equipped with sinks and gas stoves—suitable for light housekeeping. Rent, $70.
GEORGE F. HANE, INC.,
1422 F st. nw. NAtl. 3964.

Houses—Rent or Sale 57

TAKOMA PARK—Nicely decorated; 5-room bungalow with fireplace; sale, $5,750 and rent $50. SH. 3444; evenings, SH. 2899.

Suburban—Rent 58

ALEX., VA.—102 Rucker pl., Rosemont—7-room house, 5 rooms and bath, first floor; 2 rms. and lavatory, second floor; insulated; oil heat, large yard and garage; close to school; rent, $75. ALex. 1815. Apply 501 North View terrace.

ARLINGTON—Modern; 7 rms., 2 baths; oil heat; 10c bus; $75. WA. 6959.

Post Classified Ads—National 4200.

Suburban—Rent 58

ALEXANDRIA VA.—Near Bellehaven, Colonial type home, 6 rooms, with bath and shower; full basement; built-in garage, screened porch; h.-w. h.; large living room and fireplace; $57.50 per month. Call Alexandria 972-W-1.

BEAUTIFULLY furnished bungalow, 5-room; garage; lovely garden. Rent, $75. ½ block, bus, 10c fare. INspect, 10 to 6 p. m. Phone WAlnut 8678. 419 North Kenmore st., Arlington, Va. Sublet June 15 to August 30.

GREAT FALLS ROAD, Virginia, 7 miles from Virginia end Chain Bridge; six large sunny rooms, modern kitchen and bath; h.-w. h., electricity; plenty of closet space; large porch, shady lawn; about 2 acres for garden; $65 a month.
HERMAN E. GASCH & SON,
1420 K St. N.W. NA. 1254.

2 NEW APTS., 510 24th st., Aurora Hills, Va.; oil, fireplace, porches; shower; gar.; adults; open p. m. Inquire No. 500.

PART OF YOUR RENT PAID.
4-bedroom, oil-heat house; Wilson blvd., Va.; near Colonial Village; rent rooms or CONDUCT BUSINESS HERE; zoned commercial. McCLAINE, 2100 Wilson blvd. WA. 9292, day, evenings, Sunday.

Shore-Waterfront—Rent 61

CHARMING 9-room furn. house; waterfront farm; beautiful surroundings; secluded; St. Marys County, Md.; $60 mo.; refs. Mrs. Morgan, 1884 Col. rd. AD. 5962.

COTTAGES for rent; completely furnished; running water and lights; $15 weekly. Muse's Beach, on Potomac River. Write for reservation. C. E. Muse, Potomac Mills, Va.

Wanted-to-Rent 62

LIST YOUR HOUSES WITH US FOR RENT
MURRAY CO.
1406 G St. N.W. NA. 7772.

MODERN unfurn. 6-room house; fireplace, small yard, garage; Northwest section or nearby Md.; by gentile adult family; occupancy July 1st on lease; not to exceed $75; references; ME. 1216, Burton.

Sale Investment Property 65

EXCELLENT investment in neighborhood business location. Rents gross $1,740. Net rents show an unusually high average return over 4 years. Price, $15,000. Offer wanted. Linkins Co., 1622 H st. nw. DIst. 3522.

$4,500—MASS. AVE. NW.—First comm., 8 rms., 2 baths; arranged 3 apts.; rent $80 mo.
LEO M. BERNSTEIN & CO. ME. 5400.

Sale Houses 66

FOR bargains in Col. Hts. and vicinity see Mr. Braswell, N. E. RYON CO., 3418 14th. CO. 1577.

GOOD N.W. SEC.—9 r., 2 b., mod. rooming or home, $7,450. Owner, CO. 5871-J.

OPPORTUNITY—10 rooms, 3 baths; just west upper 14th st.; reasonable; very easy terms. ADams 4786.

$5,250—New 5-rm. brick, tile bath, oil burner; air-cond.; compl. mod.; exc. N.E. loc. T. T. Hackney, NA. 6400, Ext. 403.

HILLCREST SECTION.
REDUCED PRICE, $5,950.
Semi-bungalow which must be sold at attractive rooms; large lot, recreation room in the basement. 3640 Bangor st. se. Open Sunday 3 to 6 p. m. or call Mr. Stebbin, LI. 6304-J.
Directions: Drive out Pa. Ave. S.E. to Branch Ave., turn left on Ala. Ave. to Suitland Rd., right at Bangor St. and go 3 blocks.
ADELBERT W. LEE.
1343 H St. N.W. DIst. 4600.

CHEVY CHASE,
NEAR CHEVY CHASE CIRCLE.
New detached center colonial brick home; large living and dining room, ultra modern kitchen, 2d-floor library, with open fireplace, opening onto large porch; finished and heated attic recreation room; 2-car garage; air conditioned; lot 60x125; will consider small house in trade. Phone G. F. MIKKELSON, CLeveland 1156.

NEW LOW PRICED HOMES
Detached, 6 rooms—$6,500 to $7,750
HARRY WARDMAN, INC.
District 3830. 1512 K St. N.W.

BROOKLAND, $5,950.
Semi bungalow which must be sold at once. 6 rooms and bath; hot-water heat; convenient location in a very desirable neighborhood.
R. A. HUMPHRIES,
808 No. Capitol. Realtor. NA. 6732.

$8,950—MICHIGAN PARK
A beautiful detached brick center-hall plan home; very spacious living room with fireplace, large dining room, large kit., elec. refg., 3 spacious bedrooms, all cedar closets, double rear porches, oil heat; brick garage, slate roof, large well-landscaped lot; paved street and alley; high elevation. Close to parochial and public schools. Act quickly for this bargain; $1,500 cash; easy monthly payments. POt. 3547-R.
FRANK S. PHILLIPS, DI. 1411.

FOXHALL—4425 P ST. N.W.
A HOME OF CHARACTER
FOR AN EXCEPTIONAL BUYER.
Beautiful nearly new detached BRICK HOME for sale by owner; 8 large rooms, 3 bedrooms, sleeping porch with 6 windows; front porch, model kitchen with built-in cabinets. Living room with fireplace; shower and lavatory; new Westinghouse refrigerator; hot-water heat; large, beautifully landscaped lot with shrubbery, fruit and English walnut trees. Unusually large closets (2 cedar closets). Basement lavatory and concrete furnace room. Copper screened from cellar to attic. Conv. shopping, schools and transportation. MUST BE SEEN TO BE APPRECIATED.
DEAL DIRECT WITH OWNER.
EMERSON 5889.

Compare These Features In a Detached Home
- 6 Unusually Large Rooms
- 2 Complete Baths
- Recreation Room
- Finished Third Floor
- Venetian Blinds
- Detached Garage
- Beautifully Landscaped Lot
- Convenient to Stores, Transportation, etc.

Moderately Priced
6105 5th Street N.W.
Open Daily 9 A.M. to 9 P.M.
1515 K St. **BEITZELL** Dist. 3100

COLORED—Corner house; overlooking Reservoir; 6 rooms, bath; h.-w.h.; elec.; gar.; $7,950; terms arranged. DE. 1160.

Wanted—Houses 67

CASH! HOUSES, INVESTMENTS, WHITE. What have you? D. C. E. W. BAILEY, ADams 4786 or mail 1435 Meridian nw.

Sale or Exchange 68

ATTENTION, Real Estate Salesmen—Detached center-hall brick, 6 rms., ba., Chevy Chase, D. C., nr. Conn. ave. Will accept small property and part cash for equity; also corner, ½ acre, 6 rms., ba., Riverdale, Md., same basis. Fulton R. Gordon, 1427 Eye st. nw. DIst. 5230.

Sale Lots 69

ARLINGTON, VA.—12 min. downtown; 50x110; a. m. i.; $6,000-$8,000 neighborhood; conv. to everything. Owner, OXford 0140-W.

BEAUTIFUL wooded homesites, historic section on Telegraph rd., ½ mi. Pohick Ch. Rich. hwy. Owner sac. ALex. 3081-J.

8-ROOM home and 17 acres, also 20 one-acre homesites and 15 small farm tracts will be sold at auction Friday and Saturday, June 10 and 11, at 2:30 p. m. each day. Further information cheerfully furnished. Phone NAtional 2620.

Post Classified Ads—National 4200.

Sale Lots 69

LIST YOUR LOTS WITH US FOR SALE.
MURRAY CO.
1406 G St. N.W. NAtional 7772.

Suburban Lots 69A

S. E.—DRIVE OUT PA. AVE. and Marlboro Rd. to District Heights, Md., see sign on left; only 6 miles from Capitol; 50 ft. lot on F St. opposite No. 113. $300 cash; corner $350. Also 50 ft. next to 460 Wash. Blvd., $400 cash, including terms. Sewer and water in tract. Call at office next to Sanitary Store on Marlboro Pike afternoons or AT. 8346.

Sale Suburban 70

ARE YOU planning on building or making repairs? Are you particular about good materials and good workmanship? Let J. L. Price do it. His architect is at your command. Full force of competent mechanics. 18 years' experience in Arlington County. FHA money available. "Price is Right." See J. L. Price, builder and broker at Oakcrest Office, 2303 S. Arlington Ridge road, Arlington, Va., or call Ivy 1272.

ARLINGTON, VA.—New brick bungalow, 5 rooms 1st floor, beautifully furn. room in attic, full basement, arranged for recreation; h.-w. h.; nice lot and garage; 3 blocks to shop. center; schools, 10c bus. $5,650. C. B. YEATMAN, WA. 7771.

ARLINGTON, VA—Williamsburg Colonial bungalow; open fireplace; Venetian blinds; fully tiled de luxe bath; extra large room upstairs; sunny recreational basement; flagstone walks; wooded lot, 175 ft. deep; $5,750; terms. WA. 7317.

ARLINGTON, 6950—Lovely, new 6-room brick, bath, h.-w. h., built-in garage; choice location. Only $400 down; $50 mo.
RALPH CRAIN, 4399 Lee Hwy. WA. 6959.

BEAUTIFUL new 5-room and bath bungalows, $4,750, $5,750 and $6,750. FHA finance.
T. P. JOHNSON,
West Falls Church, Falls Church 735.

FAIRFAX—6-rm. modern; new h.-w. furnace; ½ acre; open fireplace; scr. pches. $4,950 Gladys Winfield. Fairfax 190-J.

KENSINGTON, MD.—8-room house; bath, cellar, 2 porches, garage; gas, electricity; lot 75x150; reasonable. R. E. LEE, KEnsington 125.

NEARBY VA.—New spacious 8-r. brick in Hillwood; 5 bedrms., 3½ tile baths; oil burner; rec. rm. with bar; garage; lot 75x150. Bargain price. WA. 7511.

NEARBY VA.—7-room house; 1 acre of ground; near station; $1,000. R. C. PRINTZ, Herndon, Va. Herndon 69.

NEARBY VA.—Frame bungalow, 6 rooms and bath, good condition, furnace heat; basement, garage; $3,250; $300 cash, balance to suit. J. A. BAKER & CO., 1112 N. Irving St., Clarendon, Va. WAlnut 7280.

NEAR Univ., Md.—New 5-room and tile bath Normandie bungalow; thoroughly modern in every respect; large wooded landscaped lot; $6,250. Terms. Other lower priced homes. T. RAYMOND BURCH, Berwyn 83 or 24-M.

NEW 5-room bungalow, hardwood floors, hot-water heat, tile bath, large wooded lot; nearby Md.; price, $3,750; $250 down; terms. Owner. GR. 3331-W.

7-R. VACANT, mod. semibungalow; large living rm., fireplace, screened porches, sleeping porch; perfect cond.; ½ acre all in shaded lawns; much fruit, shrubbery, fish pond, mod. poultry house; dble. gar.; beaut. fenced; refined; Balto. blvd. section; 20 mins. downtown; $5,000; terms. George C. Walker Co., GR. 1899.

$100 CASH, $40 MONTHLY
LARGE 5-room California bungalow; hot-water heat; full basement; nearby Md. Phone GReenwood 3734.

ARLINGTON, VA.
$5,800.
New brick bungalow. 5 rooms and bath with modern equipped kitchen and hot-water heat on landscaped lot; conveniently located to everything.
DICK BASSETT. WAlnut 8627.

$2,750.
GOOD 5-room house on about 3 acres, 21 miles from Washington, mostly over 3-lane roads. Has new roof, outside freshly painted and new paper. Flowers and fruit. City electricity. $500 cash, balance $32.50 per mo. See MASON HIRST, Annandale, Va. Phone Alexandria 869-J-1. Closed Sundays.

Sale Acreage 72

$11,000—263 ACRES excellent land on Frederick-Washington pike; 190 acres under cultivation; old brick house; large barn; large creek; terms.
R. D. LILLIE CO.,
264 Carroll St., Takoma Park. GE. 3301.

Sale—Farms, Land 73

HERNDON VA.—4-room bungalow, 7 acres on gravel road; elec. available; $1,200; also many other bargains. R. C. PRINTZ, Herndon, Va. Herndon 69.

NEARBY VA.—5 acres, 4-room house, furnishings included; $1,300. R. C. PRINTZ, Herndon, Va. Herndon 69.

OWNER transferred West will sacrifice 5-acre home with household furniture and crops, 18 miles from Washington on gravel road close to pike; 4-room bungalow in need of plastering; outbuildings; price $1,700; $350 cash, balance monthly. 35 acres, mostly under cultivation, 18 miles from Washington on gravel road close to pike; 4-room house, barn and outbuildings; spring and stream; price, $3,150; $750 cash, balance monthly. Shown by appointment, phone 38, Buell Farm Agency, Herndon, Fairfax Co., Va.

SHENANDOAH VALLEY—For sale in historic Jefferson County, 184 acres gently rolling farm; good limestone land; magnificent home site on hill, facing southeast, with fine view; suitable for orchard planting; on good road; old stone house; 64 miles from Washington, D. C. Write Robert Bly., agent, Charles Town, Jefferson County, W. Va.

$25 DOWN, $10 month, 12½ acres wooded land on State road, 19 miles D. C. Electricity. $590. NAtional 3753.

98-ACRE FARM, 6-room house, outbuildings; near Herndon. Price, $2,500. R. C. PRINTZ, Herndon, Va. Herndon 69.

Sale—Shores, Waterfront 74

BARGAIN beach cottage on waterfront North Beach; 7 rooms, bath, electric; lovely porches. Will include furniture; will consider trade. Call NAtional 0714.

NORTH BEACH MD.—Furn. cottage, good location, elec.; $1,000; terms. AT. 2872.

Sales Miscellaneous 83

Bought from
U. S. GOVERNMENT
45
MAHOGANY and WALNUT
DESKS
SOME AS LOW AS
$10

ALSO
CHAIRS—TABLES—FILES
BE QUICK—THEY MUST BE SOLD AT ONCE
BAUM'S INC.
1416 EYE ST. N.W.
NEXT TO POST OFFICE—NO BRANCHES

Post Classified Ads—National 4200.

Sale—Shores, Waterfront 74

OLD CEDAR POINT At Morgantown—Large home sites in a beautiful setting on the Potomac; artesian water system, excellent bathing, no sea nettles, good fishing. $200 up. Terms. Bus service—Routes 5 and 3 via Waldorf and LaPlata. Call our office or see Mr. Aitcheson on the property.
THE MARYLAND REALTY.
915 Tenth Street N.W. NAtional 8095.

EDGEWATER BEACH, MD.—Sale or rent; 5-rm. modern cottage; bath, shower, elec., h.-w heater, elec. range, refrig., 2 large screened porches. CO. 9446.

S. RIVER, 8 r., 2 b.; 1½ a.; cost, $17,000; sac., $7,500. Bauman, 1 Thos. Circle. NA. 6229.

THREE-ROOM bungalow on salt water, 27 miles from Washington; bathing, boating, fishing, clubhouse, stores; house deliveries of groceries and ice; free school bus. Total price, including 2 lots, $325. Easy terms. Box 412, Washington Post.

319 ACRES fronting on mile wide estuary of Potomac River; 47 miles D. C. $5,000. Gibons, Barr Bldg. NAtional 3753.

Magothy River Estate
Near Gibson Island
Attractive All-Year Home
Nine acres, 8 bedrooms, 5 baths, oil furnace, separate adjoining servants' quarters, 3-car garage, one-half mile of water front with water on three sides; safe anchorage for yacht. $50,000. Box M-132, Washington Post.

Real Estate Wanted 76

LIST YOUR PROPERTY WITH BOSS & PHELPS
1417 K ST. N.W. NA. 9300.

Business Opportunities 77

BARBER SHOP—3 chair; a bargain; good business. 204 15th st. se.

BARBER SHOP and school; rent or sale. 469 Pa. ave. nw. Call after 7 p. m.

DELICATESSEN—Apartment house location. Doing $550 weekly. Rent, $55, with apartment. Price, $4,500. Terms.
DISTRICT SALES.
Suite 200, 1427 Eye St. N.W. NA. 1002.

GROCERY store, meats and beer, fully equipped. Selling account of other business; reasonable. Phone NOrth 9893.

HOTEL—Downtown; 27 bedrooms. Doing excellent business; ideal for home and business; price, $1,650; part cash; balance terms. Mr. Rogers, 606 F st. nw. MEt. 8352.

LUNCH ROOM, downtown; beer; rent, $60. Nice equipment. Does $250 wkly. Small expenses. Price $2,200. Easy terms. Apply 1008 H st. nw. MEt. 4813.

ROOMING HOUSE—Near Medical Bldg. 13 rooms, 3 baths; rent, $125; nicely furnished throughout; real income; only $1,200, terms; a bargain.
S. WINFIELD, 908 10th St. NW. NAt. 9654.

ROOMING HOUSE (Dupont Circle)—12 rms.; rent only $80; over $200 income besides owner's large apt.; $1,250; terms. R. M. De Shazo, 1123 14th st. nw. NA. 5521.

ROOMING-BOARDING—N st. Conn.: 12 rms., 3 baths; clean and nicely furnished. Filled. $2,000. Terms. KEACH AND McCOWN, 1730 H st. REp. 2919.

ROOMING HOUSE, fine location; 17 rms., 5 baths. Low rent. $600 down. 1008 H St. N.W. MEt. 4813.

SERVICES of a Scotch collie stud for bitch without pedigree. DEc. 4742.

USED car lot and used parts; plenty of stock; 9-year lease. Will sacrifice cheap for quick sale. Must be sold account of illness. WAlnut 7379.

VALET SHOP—3-chair barber shop, glass counter, pressing machine; Chev. truck. Very reas. Nr. 18th and Col. rd. CO. 6868.

CHATTEL NOTES PURCHASED.
BOB HOLLANDER, 1008 H. ME. 4813.

12 ROOMS, nicely furnished. Rent, $80. Income over $200. $600 handles.
OWENS REALTY CO. ME. 3683

Dogs, Cats, Pets 79

CHESAPEAKE BAY PUPS—Thoroughbreds. Reas. Wm. S. Becker, Wash. Grove, Md.

DOGS, cats, birds boarded, clipped. Country. Per. care. Call for, returned. Cedar Lodge, R. F. D. 2, Laurel, Md.

WELSH terrier puppies; registered. Mrs. Bolte, Quarters 3B, Army War College.

WIRE FOX TERRIERS—Complete grooming, $3; handplucked, bathed, nails clipped; called for and returned. Adlea Kennels, Mr. and Mrs. S. A. Woolner, Washington Grove, Md. Gaithersburg 77.

Horses—Livestock 81

5 LARGE young work mares; 6 work horses, 1 mule. 110 M st. se. AT. 2731.

Sale Miscellaneous 83

ACCORDIONS—Before purchasing a piano accordion, it's to your advantage to see Droop's first. 1300 G st. nw.

ANTIQUES—Victorian sofa, walnut secretary; pine dropleaf table, pine wash stand. 5201 Wisconsin ave.

ANTIQUES—Furniture, china, glass, rugs from very prominent estates. Also hundreds of other articles in household line. Drastic sale reduction. Murray Galleries, 1724 20th st. nw. DUpont 1211.

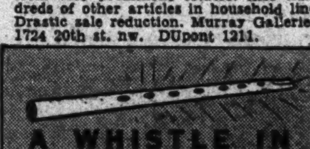

Call us!
Service calls anywhere in Washington, 50c. Repairs at minimum rates, all work guaranteed. Phone AT. 1677 or AT. 7800. Experts in radio repairs.
FOGLEMAN'S RADIO SERVICE
14th St. at Mass. Ave. S.E.

Post Classified Ads—National 4200

Sales Miscellaneous 83

DEALERS' ADS under this heading contain a firm name or a business address or state the word "Dealer." Other ads are presumed to be from private individuals. Readers who find dealers masquerading in this column as private individuals are urged to report the matter to The Washington Post.

ARISTOCRAT AUTO SEAT COVERS for 5 passenger cars with cool weave seat and backs; $7.50 installed. Turner, rear 1417 F st. nw. DEc. 2798.

ASBESTOS roof coating, 5 gal $1.19. 1119 9th st nw. NA. 2400.

CASH REGISTER—Cost $325, sell for $100. 204 15th st. se.

CHAIRS, davenport, sideboard dresser, tables, bookcase, secretary desk, upright piano, rugs. AD. 5171.

DINING room table, buffet, American walnut; sacrifice, $7. 6915 Maple st., Takoma Park, D. C. RA. 5879.

FILES—4-drawer, used wood files, $6.50; letter or legal size. H. BAUM & SON, 616 E st. nw.

GAS RANGES—4-burner, with ovens, $5, delivered. PEOPLES SALVAGE CO., 2122 14th st. nw. DUpont 0762.

OFFICE DESKS—Slightly used, from $7.50 up. H. BAUM & SON, 616 E st. nw.

PIANO—Small size studio upright in very good condition, $98. Very easy terms. NAt. 3223. Arthur Jordan Piano Co., corner 13th and G sts.

PIANOS—We have a few slightly used spinets that we're closing out at prices from $149 up. Such good makes as Huntington, Story & Clark, Behning, Musette and Lenox. Very easy terms. NAt. 3223. Arthur Jordan Piano Co., corner 13th and G sts.

PIANO—Almost new Louis XV walnut baby grand now reduced to $345. A beautiful piano and a wonderful value at this price. NAt. 4730. Kitt's, 1330 G st. Open evenings.

PIANOS FOR RENT—New popular model spinets, $5.50 a month. Rental paid applies on purchase price if you buy later. NAt. 3223. Arthur Jordan Piano Co., corner 13th and G sts.

REFRIGERATOR—G. E.; medium size; perfect condition. Call wk days. ME. 1645.

SEWING machines, $5 up; Singer treadles, $7.50 up; console electrics, $20 up. 925—927 F st. nw. REpublic 1900.

SEWING machines—Singer electric portable, $30; off make portable, $15 cash. Singer Sewing Machine Co., 637 H st. ne.

TYPEWRITERS—All makes, rebuilt or new. Rented, sold, repaired. "United," 813 14th st. nw. REpublic 1177.

TYPEWRITERS - ADDING MACHINES - Sales, service. Est. 25 years. Rentals $3 month; 3 months for $7.50. American Type Co., 1431 East Capitol st. LI. 0082. OPEN EVENINGS.

USED CAMERAS, projectors, binoculars, microscopes, bought and sold. Capital Camera Exchange, 1003 Penn. ave. nw.

ALL KINDS OF BUILDING MATERIAL
ARLINGTON COAL & LUMBER CO.
PHONE JACKSON 1880.

REFRIGERATORS
Frigidaires, General Electrics, Westinghouses, Leonards, Kelvinators, Crosleys, other standard makes; rebuilt and guaranteed; as low as $24.50; brand-new refrigerators at greatly reduced prices; liberal trade-in allowance for your present refrigerator; easy terms. Electrical Refrigeration Service Co., Washington's Oldest Dealer, 1318 14th St. N.W. DE. 3610. Open daily to 9 p. m., Sunday to 5 p. m.

Miscellaneous Wanted 84

BOOKS—Highest cash for good books; bring them or phone G. David Pearlman's Book Shop, 1407 G st. nw. ME. 5415.

GOLD OR PLATINUM JEWELRY AND SILVERWARE AND GOLD TEETH ANY CONDITION. WE PAY CASH. A. KAHN, INC. 45 YEARS AT 935 F ST. NW.

YOUTH'S BED, walnut; springs and mattress. Will pay cash. KEnsington 249-W.

WE BUY and repair all types sew. mach. Vacuum cleaners repaired. REp. 1900.

I BUY FURNITURE, DI. 7733
1 PIECE OR 1,000. DAY AND NIGHT.

SPOT CASH PAID IMMEDIATELY.
OLD GOLD AND SILVER
WATCHES, DIAMONDS AND ANY OLD Discarded Jewelry or Gold Teeth.
SELINGER'S, 818 F ST. N.W.

Farm and Garden 85B

RICH MANURED TOP SOIL WITH LIME
OPEN SUNDAY.
Nothing else needed. One ton delivered, $3.00; 3 tons, $7.50. JAckson 2063.

FLAGSTONE
BEST QUALITY, $10 100 SQ. FT.
Phone JACKSON 2063.

Boats—Sale or Hire 86

FOR CHARTER
Large sailing bugeyes at Hains Point—by hour or day. For information and reservation, call RE. 9532.

Business Directory

For information regarding advertising rates or service not listed in this column call Miss Allen—NAtional 4200.

CAMERA REPAIRING.
CAMERA REPAIRING.
FULLER & d'ALBERT, INC.
815 10th St. N.W. Phone NA. 4712.

FALSE TEETH REPAIRING.
"WHILE YOU WAIT." Emergency Laboratory, Room 601, Westory Building, 14th and F sts. nw. ME. 1833.

HOME IMPROVEMENTS.
MURPHY & AMES, INC.—Screens, Lumber, Millwork, Roofing, Insulite. Phones WA. 8086—Falls Church 181.

INSULATE YOUR HOME
For Economy and Comfort.
WINTER and SUMMER
Free Estimates.
Hudson, Supply and Equip. Co.
DI. 1070.

PAINTING, PAPERING, ROOFING.
PAINTING, Papering, Roofing. Guaranteed. Reasonable. Estimates free. M.L. SMITH, 1724 Webster St. N.W. AD. 7106-7200.

VACUUM CLEANER REPAIRS
COMPLETE service, $3.45, includes oiling, greasing, new cord, new bag, new brushes. Call for and deliver. Clean-Rite, 3015 14th st. nw. CO. 6100.

Auto Service 90

ANY SIZE AUTO DOOR GLASS, $2; safety glass at small additional cost. Glasser's, 2nd and Fla. ave. ne. DIst. 3670.

Trucks for Sale 97A

CRANES!
Ford V-8 late model crane with a $500 Manley hoist. This unit is in excellent condition and is a standout at only $495.
International crane; in good shape and worth far more than the low price of $250.
PARKWAY
Motor Co.
3040 M st. nw. WEst 0181.

FORD TRUCKS
Panels, Sedans, Deliveries and light commercials. A wonderful selection. Offered now at bargain prices on liberal terms. Big allowances on your present truck. Investigate these values.
NORTHEAST MOTOR CO.
920 Bladensburg Rd. N.E. AT. 0200.

Post Classified Ads—National 4200.

Sale—Automobiles 98

AUTO CRUISER—Moving to new location, must reduce stock. New, used and demonstrators. Real bargains in all models. 4401 York road, Baltimore, Md. Closed Sundays.

BUICK—1931 6-wh. Sedan. No. 2481-R.; $99. Coast-In, Inc., 6th and Fla. ave. ne.

BUICK, 1936 Convertible Coupe, Model 46-C. This is surely a beautiful car. Light green finish, brown leather upholstery, new top, excellent tires and a splendid motor. You will find this car real value at $425. C. C. C. Guaranty. Open evenings and Sundays.
CAPITOL CADILLAC CO.
1222 22d St. N.W. NAtional 3300

BUICKS 1938 BUICKS
BUICKS (2)—Small series; 4-door sedans. Built-in trunks, radios, de luxe equipment. These are company officials' cars, driven less than 60 days. Also (one) ROADMASTER SEDAN used by MR. WADE only. Discounts from $100 up to $250 for Sun. and Mon. only. Very low mileage. New-car title and warranty. Open Sun. until 9 p. m. Phone for demonstration.
WADE BUICK CO.
Sil. Sp., Md. (Opp. B. & O. Sta.). SH. 3272

BUICK $389
1934 2-Door Touring Sedan. Large built-in trunk. One owner. Very low mileage. Original black finish, good as new. Tires, motor and upholstery in A-1 cond. Priced right for Sun. and Mon. only. Fully guaranteed. Open Sun. until 9 p. m.
WADE BUICK CO.
Sil. Sp., Md. (Opp. B. & O. Sta.). SH. 3272

CHEVROLET 1938 De Luxe Sport Coupe; radio; driven only 800 miles; $200 discount; no dealers; will accept trade. ADams 6908.

CHEVROLET—1933 Coach. $199. Coast-In, Inc., 6th and Fla. ave. ne.

CHEVROLET—1931 Roadster. Special at $99. Coast-In, Inc., 6th and Fla ave. ne.

CHEVROLET—1933 Coupe. Has just been repainted; good tires; motor is in excellent condition; will give lots of comfortable service for only $209.
PARKWAY
MOTOR CO.
3040 M St. N.W. WEst 0181.

CHEVROLET—1936 Master De Luxe Sport Coupe. Excellent original black finish with cream wheels. Fine set of tires. Clean throughout. Thoroughly reconditioned and guaranteed and an unusual bargain at only $389. Also 1936 Master De Luxe Sport Sedan at bargain price.
ANACOSTIA MOTOR CO.,
1325 Good Hope Rd. S.E. LI. 2077.

CHEVROLET—1937 2-door Trunk Sedan. Here is a late model car that has had excellent care from its former owner; has most of the features of the current model including steel turret top and body, etc. We will put this through any demonstration you request. $495.
PARKWAY
MOTOR CO.
3040 M St. N.W. WEst 0181.

PACKARD—1936 "120" 4-door Trunk Sedan. Carefully driven but 9,800 miles by a local judge who just traded it in on a new Lincoln Zephyr. Beautiful black finish, spotless upholstery, built-in genuine Packard radio and clock. We will guarantee this car to be mechanically perfect. $650.
PARKWAY
MOTOR CO.
3040 M St. N.W. WEst 0181.

CHRYSLER—1929 Convertible Coupe, $39. Coast-In, Inc., 6th and Fla. ave. ne.

DE SOTO—1931 Roadster. New paint, new tires; $149. Coast-In, Inc., 6th and Fla. ave. ne.

FORD—1937 Tudor Trunk Sedan. Radio, heater. Bargain at $479. Handley Motor Co., 3730 Georgia ave. nw.

FORDS—1934 Tudors. Your choice of 12 in a variety of colors. All have been thoroughly reconditioned and are A-1. Priced as low as $89 with easy terms.
ANACOSTIA MOTOR CO.,
1325 Good Hope Rd. S.E. LI. 2077.

FORD—1937 Coupe. The 85-h.p. engine is powerful and quiet; the body inside and out is perfect and altogether it can hardly be told from a new car. Clean and neat; a chance to catch a real value at only $495.
PARKWAY
MOTOR CO.
3040 M St. N.W. WEst 0181.

FORD—'32 De Luxe Tudor. A real buy for only $139; $9 down; $10 mo. Logan Motors, 18th and M nw.

FORD $45
Model "A" Coupes and Tudor Sedans. All are good, serviceable cars. A number to choose from at only $45 each.
NORTHEAST MOTOR CO.,
920 Bladensburg Rd. N.E. AT. 0200.

GRAHAM—1933 Sedan. $129. Coast-In, Inc., 6th and Fla. ave. ne.

LINCOLN—1930 Phaeton. Your summer car. Coast-In, Inc., 6th and Fla. ave. ne.

NASH—1930 Sedan. $29. Coast-In, Inc., 6th and Fla. ave. ne.

OLDSMOBILE $429
1936 6-cylinder 2-door Trunk Sedan. Driven less than 17,000 miles by one owner. Original black paint like new. Motor, tires and upholstery in perfect cond. Priced below the market at $429. Trade and terms. Open Sunday until 9 p. m.—Phone for demonstration.
WADE BUICK CO.,
Sil. Sp., Md. (Opp. B. & O. Sta.) SH. 3272.

OLDSMOBILE $765
1937 8-cylinder 4-door Trunk Sedan; gleaming black finish; equipped with radio; low mileage; 30-day guarantee.
HYATTSVILLE AUTO CO.
YOUR SUBURBAN BUICK DEALER.
Hyatts., Md. (On Balto. Blvd.) GR. 1810.

PLYMOUTH—1936 4-Dr. Sedan. Excellent condition; a one-owner car, handled carefully; the original finish is excellent; may now be bought for only $395; fully guaranteed; liberal terms. SUPERIOR MOTORS, INC., 14th and P sts. nw. DUpont 1300.

PLYMOUTH—1932 4-door Sedan. Brand new paint, good tires, smooth powerful motor has been tuned to the peak of perfection; a truly unusual car for only $169.
PARKWAY
MOTOR CO.
3040 M St. N.W. WEst 0181.

PONTIAC—1935 "8" 4-Door Trunk Sedan, clean as a pin; $345. Covington Motors, 6901 Wisconsin ave. nw. WI. 5010.

PONTIAC—1932 R. S. 6-wh. Coupe Special, $129. Coast-In, Inc., 6th and Fla. ave ne.

PONTIAC—1933 Coupe. Beautiful black finish with red wheels and striping. Tires show little wear. A truly attractive, sporty little car at a low price of only $179.
ANACOSTIA MOTOR CO.,
1325 Good Hope Rd. S.E. LI. 2077.

STUDEBAKER—President Custom Coupe. Black finish. Clean interior. Former owner careful driver. Appearance and performance excellent. Special today, $597. Lee D. Butler, Inc., Stude. Distrib., 1121 21st st. nw. DI. 1218.

DEPENDABLE USED CARS—Reconditioned cars at bargain prices. Barry-Pate, 1130 Connecticut ave.

Studebaker 1934 Dictator Sedan, $225.
ADDISON CHEVROLET.
1437 Irving St. N.W. AD. 5411

Everything Points to
ARCADE-PONTIAC CO.
1419 Irving St. N.W. ADams 0575.

SAFE THORO-PROOFED USED CARS.
STEUART MOTORS.
6th and N. Y. Ave. N.W. NA. 3000

AL'S MOTORS, INC.
"The Best Used Cars in Town."
1164 18th St. N.W.

CASH FOR YOUR CAR.
L. P. STEUART, INC.
1325 14TH ST. N.W.

FOR BETTER USED CARS
MANN MOTORS.
8129 Ga. Ave., Silver Spring, Md. SH. 3281.

SHOWN by STOHLMAN
1936 Chevrolet De Luxe Coach, black, good looking, smooth running..... $389
1936 Dodge 4-Door Sport Sedan, black, spotless, has been tuned and checked, so we know it's good $549
TRADE—GUARANTEED—TERMS
STOHLMAN
1307 M ST. N.W.

Bob Burns Says—

One reason why we went to New York last week was to kinda pick up a few ideas on the latest fashions, but when it comes to ladies' clothes, New York can take lessons from Hollywood. Some of our good dressers out there hav'ta have a different ensemble for every occasion.

Not long ago a woman was suin' her husband for divorce and she went to her tailor to get some clothes to wear in court. The tailor said, "Well now, you'll need a direct testimony suit, a cross-examination gown and somethin' dainty and clinging to faint in."

Copyright, 1938, Esquire Features, Inc.

DONALD DUCK— The Tide Turns. By Walt Disney

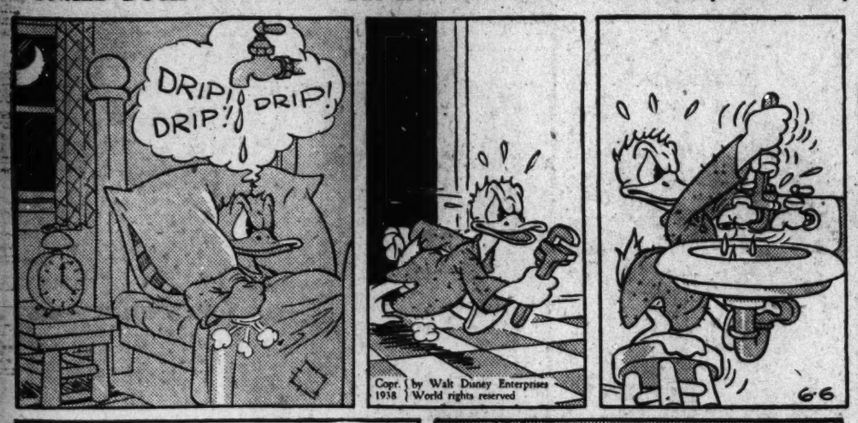

DON WINSLOW OF THE NAVY— Newest in Warfare By Frank Martinek

THE NAVY'S MAGNETIC TORPEDO? THAT'S A NEW ONE ON ME, ADMIRAL
IT'S COMING OUT WITH OUR NEW SUBMARINE, WINSLOW--
WITHOUT GOING INTO DETAILS IT'S A STANDARD TORPEDO WITH A DELICATE DEVICE INSTALLED IN THE HEAD---WHEN THE DISCHARGED TORPEDO NEARS THE TARGET THIS DEVICE IS CAREFULLY TIMED TO GO INTO ACTION TO ASSIST THE CREW'S MARKSMANSHIP--
+87A
BRIEFLY, WINSLOW, THE STEEL HULL OF AN ENEMY SHIP WILL ACT AS A MAGNET, ACTUALLY DRAWING THIS "FISH" TOWARD IT FOR A DIRECT HIT --
WHEW! WHAT A WEAPON AGAINST INVADERS!
EXACTLY! AND AGAINST OURSELVES IF THE SECRET GETS INTO THE SLIMY PAWS OF THESE SPIES!
(Copyright, 1938, by The Bell Syndicate, Inc. Trade Mark Reg. U. S. Pat. Office)

NED BRANT—A Story of College Athletics By Bob Zuppke

Famous Football Coach.

© 1938, The Register and Tribune Syndicate
6-6
COME ON NED— LETS GET PACKED
LET ME SEE THAT TELEGRAM AGAIN, BUD
ARE THESE THE NAMES YOU GAVE?
SURE—WE'VE BEEN HIRED AS SUREFOOT SHEKELS AND BACKWOODS BRANT, EXPERIENCED GUIDES
DO WE LOOK THE PART, JAKE?
SEEMS TO ME YOU OUGHT TO HAVE A DEAD MOOSE THROWN OVER YOUR SHOULDER
HOW LONG DO YOU THINK IT'LL TAKE THAT INN KEEPER TO FIND OUT YOU COULDN'T GUIDE A STRAW INTO AN ICE CREAM SODA?
DON'T WORRY ABOUT US—YOUR JOB IS TO GET US TO THE STATION

AHOY KIDS! FREE!

A set of 8 giant stamps in color showing Oscar the Octopus and Wahoo's gang. Mail stamped, self-addressed envelope to Chief Wahoo in care of The Post, Wash., D. C.

MAIL THIS COUPON TO THE POST!

NAME .....

ADDRESS .....

TERRY AND THE PIRATES Baiting the Imp of the Perverse By Milton Caniff

THE NAMELESS LITTLE GIRL ACCIDENTALLY STUMBLES UPON THE BOYS' PRISON AS SHE WANDERS FROM HER ROOM IN DEFIANCE OF YURK'S ORDERS...
TERRY CAPITALIZES THE OPPORTUNITY..
DID YOU HEAR ME? I SAID DON'T YOU DARE TELL BURMA WE'RE HERE! WE'VE FOUND TWO OLD FRIENDS, PAT RYAN AND BIG STOOP, AND WE DON'T WANT TO BE DISTURBED! —AN' TELL YURK WE WANT TO SEE HIM! SCRAM!
HOW DARE YOU CURSE AT ME IN AMERICAN?—I CERTAINLY SHALL TELL BURMA YOU ARE HERE!—AND I REFUSE TO CARRY A MESSAGE TO THAT AWFUL YURK FOR YOU!
G'WAN! BEAT IT!
OWSIE! MIST' TERRY GONE ALL NUTSY!
NO, CONNIE! DON'T YOU SEE? SHE'LL SURELY BLAB TO BURMA...
... AN' SHE CALLED YURK 'AWFUL' SO HE MUST BE ON HER BLACKLIST! BOY! WE'VE GOT A CHANCE NOW! IT MAY BE SORTA LEFT-HANDED, BUT TH' WHEELS ARE ROLLIN'!

Big Chief Wahoo By Saunders and Woggon

IN A DINGY HOTEL ROOM SIMON SNEAR AND THE TWO GAMBLERS WHO OWN MIDNIGHT ARE HATCHING A CRUEL PLOT AGAINST WAHOO AND KITTY CORNPONE
SO, GENTLEMEN, IF WAHOO'S HORSE BEATS YOUR MIDNIGHT IN THE SALISBURY STAKES, YOU LOSE $25,000 AND I WON'T BE ABLE TO FORCE KITTY TO MARRY ME!
OKAY! SO WHAT?
WELL, I HAPPEN TO KNOW WHAT MAKES THAT INDIAN PONY STEP SO FAST!
RATS! SO DO WE! WE TRIED TO SWIPE THAT BOTTLE OF KA-ZOWIE AND WAHOO'S OCTOPUS PAL, OSCAR, DUNKED US!
AHA! THERE'S WHERE YOU AIN'T AS CRAFTY AS OL' SIMON SNEAR! LISTEN TO MY LITTLE PLAN!
I'LL SUBSTITUTE A BOTTLE OF COLD COFFEE FOR THE INDIAN MEDICINE JUST BEFORE THE RACE, AND IF HE DOES FIND OUT THEN, IT'LL BE TOO LATE!
I THINK YOU GOT SOMETHIN' THERE, PAL! SHAKE!

WINNIE WINKLE Quite a Difference By Branner

THIS MONEY I GET FROM BITSY'S MOTHER CERTAINLY COMES IN HANDY!
WELL, MAYBE YOU LIKE THE IDEA OF PLAYING NURSE MAID FOR $15.00 A WEEK—
—BUT SOMETIMES THAT LITTLE IMP GETS IN MY HAIR!
WILL, DEAR, I'M SURPRISED AT YOU—
—I THOUGHT YOU LIKED KIDS! YOU SAID YOU COULD GO CRAZY ABOUT THEM!
YOU MISUNDERSTOOD ME, DEAR—
—I SAID I COULD GO CRAZY AROUND THEM!

MICKEY FINN Slips!! By Lank Leonard

LEAVING UNCLE PHIL TO GUARD THE CAPTURED JEWEL THIEF, MICKEY AND TOM QUIETLY APPROACH A CAR THAT HAS JUST STOPPED DOWN THE ROAD.
THEY THINK THE THIEF'S PARTNER IS IN IT!!
IT MUST BE HIM, TOM—HE MUSTA GOT THE CAR AT THAT FARMHOUSE AND CAME BACK TO WAIT FOR THE FELLA WE CAUGHT!
IT'S HIM, MICKEY! LOOK!
B-BUT I DON'T UNDERSTAND! Y-YOU SAID THERE'D BEEN AN ACCIDENT—
THERE WAS AN ACCIDENT, FARMER—AND THERE'LL BE ANOTHER IF YOU DON'T DO WHAT I TELL YA!!
HE WON'T HAVE A CHANCE TO USE HIS GUN, TOM—WE'LL GRAB HIM BEFORE HE KNOWS IT!
UGH!
BUMP!
BUMP!
IS THAT YOU MAC?

DIXIE DUGAN Breakfast. J. P. McEvoy and H. J. Striebel

DIXIE AND MICKEY ARE ON THEIR WAY "OUT WEST" TO SPEND THE SUMMER ON BAR X RANCH IN GILA GULCH.
LAZY BONES
WE'VE BEEN UP FOR AGES!
(YAWN) 'MORNIN'
FUST CALL FO' BREK'FUS!
DINING CAR IN DE REAR!
THIS DESERT AIR NOT ONLY MAKES ME SLEEPY BUT HUNGRY!
WELL GIRLS, IT WON'T BE LONG NOW!

JOE PALOOKA Discovery. By Ham Fisher

SACRE NOM DE CHIEN!
LOR LUV A DUCK H'IT'S SMITH!
JOE PALOOKA IN "BARE KNUCKLES"
SERGEANT! YO' KNOW WHO SMEETH EES?
OUI. A DESERTER I AM SORREE TO SAY.
YOU SAY 'E EES JOE PALOOKA—BUT EET CANNOT BE. PALOOKA EES GOT NO REASON TO BE 'ERE—'E EES ZE GREAT AMERICAIN SHAMPION.
WE'LL PROVE IT TO YER.
I READ WHERE PALOOKA EES MISSEENG.
NOM DE NOM DE NOM! EET EES SMEETH!
LET'S GO IN AN' SEE IT.

JANE ARDEN A Reluctant Hope By Monte Barrett and Russell Ross

Registered U. S. Patent Office.
6-6
JANE IS DETERMINED TO RESCUE THE GIRL TRAPPED IN THE BLAZING TENEMENT—BUT HI WANTS TO RUN FOR THE FIREMEN—
THIS OLD LADDER WILL REACH ACROSS TO THAT BUILDING—WE CAN GET TO HER FROM THE FLOOR BELOW!
THIS IS MADNESS, JANE!
MAD OR NOT, THIS IS OUR ONLY CHANCE TO SAVE HER—COME ON!
IF SHE THINKS I'M GOING TO CROSS INTO THAT BURNING BUILDING ON THIS THING SHE'S CRAZY!
I DOUBT IF WE CAN MAKE IT!
A GOOD THING YOU'RE ALONG—I COULDN'T MANAGE THIS ALONE!

BENNY Not New, but Nifty By J. Carver Pusey

Lightning BoltKills Mother, Daughter

Newark, N. J., June 5 (U.P.).—A bolt of lightning today instantly killed Mrs. Helen Lewis, 33, and fatally injured her 13-year-old daughter, Helen.

Her husband, Arthur, 35; a son, Arthur, jr., 7, and Thomas Bain, 35, were injured when the same bolt struck a tree under which the five sought shelter from a sudden storm.

Injured by Lye.

Jesse Cassidy, 36, colored, was injured severely yesterday when an unidentified man threw lye in his face as he sat in his auto in front of 2238 Eleventh street northwest. He was treated at Freedmen's Hospital.

Trolley Stops Quickly; Woman's Arm Broken

Mrs. Ethel Richardson, of 4204 Thirty-eighth street northwest, suffered a broken arm and other injuries yesterday when she was thrown to the floor of a street car as the motorman stopped the vehicle suddenly to avoid striking an automobile, according to police. She was taken from Wisconsin avenue and Upton street northwest, where the accident occurred, to Georgetown Hospital.

Gas, Grease Explosion Burns Cafe Employe

Ralph L. Purcell, 23, employe of a restaurant in the 2300 block of Bladensburg road northeast, was badly burned on the face and hands yesterday from an explosion of gas and grease in the kitchen of the establishment. Purcell, who lives at 1213 Kennedy street northwest, was taken to Casualty Hospital.

The Post Radio Time-Table

Monday, June 6. Washington. Eastern Standard Time.

	WMAL 476M-630KC	WRC 316M-950KC	WOL 229M-1,310KC	WJSV 206M-1,460KC	
6:00	.....	Gordon Hittenmark	Art Brown	.....	6:00
6:15	.....	" "	" "	.....	6:15
6:30	Today's Prelude	" "	" "	.....	6:30
6:45	" "	" "	" "	.....	6:45
7:00	" "	" "	" "	Arthur Godfrey.	7:00
7:15	" "	" "	" "	" "	7:15
7:30	Station PDS	" "	News	" "	7:30
7:45	Presents	" "	Art Brown	" "	7:45
8:00	" "	News	" "	News	8:00
8:15	" "	Gordon Hittenmark	" "	Arthur Godfrey.	8:15
8:30	Earl Godwin ...	" "	" "	" "	8:30
8:45	Breakfast Club ..	" "	News	Bachelor's Chil'n	8:45
9:00	Just Neighbors..	Mrs. Wiggs	Singing Strings ..	Kitty Kelly ...	9:00
9:15	Ahser & Jimmy.	John's Other Wife	Choir Loft.....	Myrt and Marge	9:15
9:30	Josh Higgins....	Just Plain Bill....	Reminiscing	Hilltop House.	9:30
9:45	On the Mall ...	Woman in White..	News,Police Flash.	Stepmother ...	9:45
10:00	Mary Marlin ...	David Harum....	Pinky Hunter	Fashion Institute	10:00
10:15	Vic and Sade...	Lorenzo Jones ...	Traffic Court ...	Women's News.	10:15
10:30	Ch. in Wildwood	Doc Schneider ...	Get This to Music	Big Sister	10:30
10:45	Melodic Cameos.	Old Refrain	M. Hendricks	Real Life Stories	10:45
11:00	" "	D. Harding's Wife.	Concert	Mary M.McBride	11:00
11:15	Kidoodlers	The O'Neills.....	Garden Club	Town Tempos..	11:15
11:30	National Farm	Mary Mason.....	Musical Potpourri.	RomanceH.Trent	11:30
11:45	and	" "	" "	Our Gal Sunday	11:45
	AFTERNOON PROGRAMS.				
12:00	Home	News	Luncheon Music ..	Goldbergs	12:00
12:15	Hour	Devotions	News	Vic and Sade..	12:15
12:30	Mother-in-Law .	Merry Go Round..	Rex Battle's Orch..	Road of Life..	12:30
12:45	News	Words and Music	V. of Experience...	Gospel Singer..	12:45
1:00	Al Roth's Orch..	Betty and Bob...	Harold Turner...	News	1:00
1:15	" " "	Grimm's Daughter.	Between Bookends	Dictators	1:15
1:30	" " "	Valiant Lady.....	Variety Prog. ...	Three Consoles.	1:30
1:45	Tercentenary Cel.	Hymns of Churches	Quiet Sanctuary .	" "	1:45
2:00	Terry Regan....	Mary Marlin.....	Tony Wakeman...	Al'din's Kitchen	2:00
2:15	" "	Ma Perkins.....	" " ...	Mat. Manhattan	2:15
2:30	Tercentenary Cel.	P. Young's Family	H. Stoke's Orch...	K. Smith Speaks	2:30
2:45	WHK Revue.....	Guiding Light....	Tony Wakeman...	Nan Wynn	2:45
3:00	Club Matinee....	Backstage Wife...	News	Washington-	3:00
3:15	" " ..	Stella Dallas	Tony Wakeman ..	Cleveland	3:15
3:30	" " ..	Hughes Reel.....	" " ..	Ball Game	3:30
3:45	" " ..	Concert Hall.....	" " ..	" " "	3:45
4:00	Neighbor Nell...	" " ..	" " ..	" " "	4:00
4:15	Don Winslow ...	Top Hatters.....	Three Graces	" " "	4:15
4:30	Singing Lady....	Your Family, Mine	Tony Wakeman...	" " "	4:30
4:45	Middlem'n's Orch.	Orphan Annie....	" " ...	" " "	4:45
5:00	News	Popeye the Sailor	Reveries	Music Moods ..	5:00
5:15	To Be. Ann'nced	Revelers; News..		Evening Rhythms	5:15
5:30	Twilight Tunes..	Sports Column...	Ladies	Boake Carter..	5:30
5:45	Lowell Thomas..	Rollini Trio	News	Lum and Abner.	5:45
	EVENING PROGRAMS.				
6:00	Three Romeos .	Amos 'n' Andy...	Sports Resume...	Entertainment .	6:00
6:15	Jack Baker	Uncle Ezra.....	Five Star Final ...	Arch McDonald	6:15
6:30	M. Is My Han'cap	Angler & Hunter .	Lone Ranger....	Caravan	6:30
6:45	Melody Time ..	Felix Knight	" " ...	" "	6:45
7:00	If I Had a	Burns and Allen..	Fulton Lewis, jr...	Night Show ...	7:00
7:15	Chance	" " " ..	Melody Man.....	" " " ...	7:15
7:30	Those We Love.	Richard Crooks...	Charioteers	Pipe Smoking	7:30
7:45	" " " .	" " .	Marshard's Orch..	Time	7:45
8:00	Tercentenary Cel.	The Planets	Ruby & His Music.	Radio Theater..	8:00
8:15	" " " ..	" "	Jimmy Scribner...	" " ..	8:15
8:30	Francis B. Sayre	" "	St. Mary's Novena.	" " ..	8:30
8:45	P. Martin's Music	" "	" "	" " ..	8:45
9:00	Magnolia	Contented	Cong. F. Grey ...	Wayne King's	9:00
9:15	Blossoms	Program	Dance Rhythms ..	Orchestra	9:15
9:30	Senator J.	Old Timer.....	" " ..	A Little	9:30
9:45	Hamilton Lewis	Cadets Quartet ...	Varady of Vienna.	Night Music	9:45
10:00	Alias J. Valentine	News	Concert	Ran Wild's	10.00
10:15	" "	Old Refrain.....	Dance Rhythms ..	Orchestra	10:15
10:30	B. Barron's Orch.	Donahue's Orch...	Pancho's Orch....	News Reporter.	10:30
10:45	" " "	" " ...	" " ...	New Horizons..	10:45
11:00	News	Sports	News	G. Hamilton's	11:00
11:15	Music as You	Mod.MusicMaestros	Dance Orch.	Orchestra	11:15
11:30	Desire It	" " "	B. Crosby's	Roger Pryor's	11:30
11:45	" " "	" " "	Orchestra	Orchestra	11:45
12:00	Night Watchman	Sign Off	Marshard's Orch..	Weather	12:00
12:15	" "	.....	" " .	M. Lowe's Orch.	12:15
12:30	(To 2 a. m.)	.....	V. Pirro's Orch..	Witching Hour.	12:30
12:45	.....	.....	" " " ..	" " .	12:45
1:00	.....		(Until 2 a. m.)	Sign Off.....	1:00

Daily Cross Word Puzzle

ACROSS.

1 Blue bird
4 Fissure
9 Weep bitterly
12 Medieval money of account in England
13 Wanderer
14 Character in "The Faerie Queene"
15 Light brown
16 Tropical cuckoo-like bird
17 Impatiently desirous
19 Chess piece
21 Hindu deity
22 Cubic meter
24 Merit
27 Onion-like vegetable
28 Fruit
29 English letter
30 City in Belgium
31 Arabian weight
32 Long narrow inlet
33 Has being
34 Ancient manuscript
35 Liquefy by heat
36 Dark-skinned persons
38 Out of style
39 Exposes to moisture
40 Narrow road
41 Bay window
43 Worthless dog
44 Incline the head
47 Eternity
48 Legislate
50 Viscous black liquid
51 Legal action
52 Swindles
53 Firmament

DOWN.

1 Make a note of
2 Southern constellation
3 New England natives
4 Hoisting machines
5 Lengthy
6 Biblical king
7 Symbol for iron
8 Betrayal of one's country
9 Common carbohydrate
10 United
11 Tribunal
18 So may it be
20 Vex
21 Let down tension
22 Killed
23 Strained to a high pitch
24 Divisions of ancient Greece
25 Covers
26 Related through the mother
28 Styles
31 Played gently or continuously on a wind instrument
32 Takes offense at
34 Algonquian Indian
35 Adult boy
37 Smiles broadly
38 Pieces
40 Full-grown pike
41 Above: poetic
42 Mottled appearance in mahogany
43 Headpiece
45 Tree
46 Uninteresting
49 The Greek N

YESTERDAY'S ANSWER.

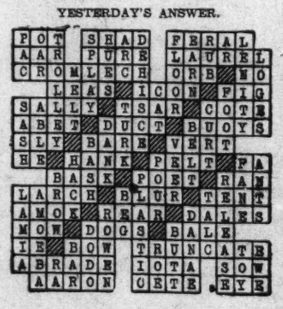

Copyright, 1938.

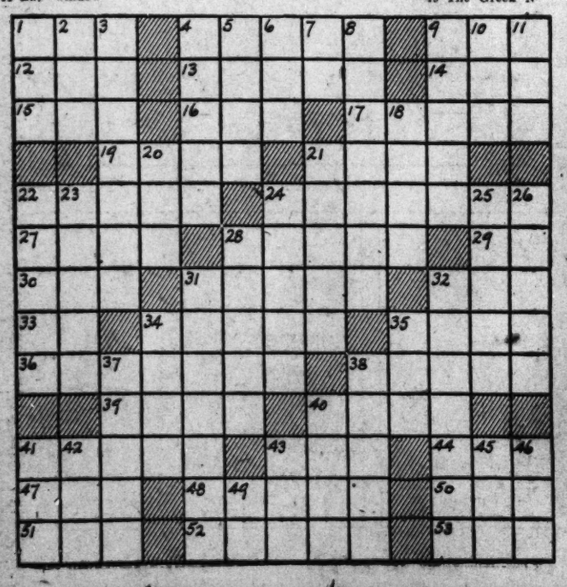

Writes History on Paper Development

Post Staff Photo.

Dr. Alfred F. W. Schmidt, shown in the library of his home at 35 Bryant street northwest, where he is engaged in writing a history on the development of paper. Dr. Schmidt has served on the faculty of George Washington University for 32 years.

G. W. Library Science Director To Write His Subject's History

Dr. Schmidt Will Retire to Work on 1,800 Years of Data; Keeps Wasps' Nest to Commemorate Invention of Paper.

Ts-ai Lun sat in his doorway in China and carefully watched the branches of a tree outside.

Wasps were busy building a huge nest on it. A gentle breeze sent a delicate leaf from the nest spinning through the air. It fluttered to the doorway and Ts-ai Lun fingered it reflectively and with great care.

It was then that mankind first conceived the idea of paper, and libraries became a possibility. The time was the year 105.

Today, on a third floor study at No. 35 Bryant street, Dr. Alfred F. W. Schmidt, for 32 years on the faculty of George Washington, who will retire next September as director of the division of library science, keeps a carefully preserved wasps nest. Dr. Schmidt is never without one. It represents to him the foundation of the modern library, to the study of which he has devoted his life. He unwraps the wasps' nest and looks at it affectionately.

"It is sort of a household god," he said yesterday. "Keeping one always in my study is a rite and a ceremony. We should be very grateful to the wasps."

Dr. Schmidt, 65, will devote the rest of his life to writing a history of libraries the world over from the beginning of time. Individual nations have excellent library histories of their own, but the development of a general history embracing all lands and times is not often undertaken.

The oldest known public library flourished about 700 B. C. in the great city of Nineveh, in the Assyro-Babylonian culture under the regime of Asuri-bani-pal.

Its books were stone tablets, and the public probably had access to most of them, Dr. Schmidt said yesterday.

"There was no taking them home, though," he laughed.

Dr. Schmidt believes the service of the Library of Congress is the most efficient in the world.

It is Dr. Schmidt's hope that archeologists, unearthing the libraries of today 2,000 years hence, will not find a record of destruction and the grotesquery of war in a machine age.

"A world war would possibly destroy the great libraries of the globe," he sighed.

Tuesday night Dr. Schmidt will be tendered a banquet by the George Washington Library Science Alumni Association. He came to Washington from Leland Stanford in 1905 and for years was an instructor in German. He became professor of library science in 1925.

From 1913 to 1925 Dr. Schmidt was chief assistant assistant classifier at the Library of Congress.

"My hobby is my work—books, books, books," he smiled.

"What recreation could be greater? I need no other, anyhow."

So Dr. Schmidt, whose daughter, Miss Martha Schmidt, is the librarian of the National Republican Party, soon will be off to his summer home at Herring Bay, where he will begin analyzing the data of library history he has assembled during the decades.

Scientist Foucher Links Man's Life, Einstein's Theory

By the United Press.

Scientist Robert Foucher has discovered an "incontrovertible" link between the Einstein theory and human biology, he told the United Press yesterday.

Foucher, who periodically pickets Carnegie Institution headquarters here to condemn the institution's refusal to accept his scientific discoveries, said he has proved life a "system" rather than a "thing."

The secret of life, according to Foucher, is its form of organization, and there is no relation between the organization of life in a one-celled creature and in a human being.

"This disproves Darwin's theory of evolution, and carries Einstein's theory of matter into the field of living things," he said.

Methodists in N. Y. Assail Neutrality

New York, June 5 (AP).—Co-operation by "labor and progressive forces in every country" to shut off economic aid to "aggressor nations" was recommended today by the Methodist Federation for Social Service in a report on the international situation.

The report held neutrality and non-intervention "aid the Fascist powers," criticized the policy of British Prime Minister Chamberlain, and said "there is no hope for peace in the Chamberlain policy of seeking appeasement by granting concessions to the aggressor."

Dr. Byford Dead; NotedGynecologist

Chicago, June 5 (AP).—Dr. Henry Turman Byford, 84, gynecologist, died today.

He was the author of several standard works on gynecology and obstetrics and was a former honorary president of the International Congress of Gynecology and Obstretrics. From 1892 to 1914 he headed the department of gynecology at the University of Illinois medical school.

Pants Captured; Man Who Left Them Free

With the wind went the mysterious nude man in Meridian Hill Park yesterday, but not his clothes.

A telephone message to Park Police that a nude colored man was running through the park, brought Sergt. Grover Shoemaker.

A thorough search of the park by the sergeant disclosed: One pair of pants, one shirt, two shoes, one belt, one hat with the initials, B. T., and $5 in cash—but no nude man. The articles are at Park Police headquarters.

ACID STOMACH ULCERS—COLITIS

FREE due to hyperacidity can be quickly relieved by a NEW and revolutionary DRUGLESS treatment. Pure vegetable matter compounded in tablet form. Easy and pleasant to take. No drugs of any kind. Provides stomach and connecting intestines with protective lining of vegetable mucin, coating over inflamed surfaces and protecting them against excess stomach acids and irritating food roughages, thus giving inflammations a chance to heal. Leading doctors and hospitals have announced amazing results from this preparation which was heretofore sold only on physicians' prescriptions. Now, sufferers who clip this ad and bring it in can obtain a FREE SAMPLE and Booklet of Doctor and Hospital Reports.

The Vita Health Food Co.
619 12th St. N.W. (Bet. F & G)

TUNE-IN TONIGHT!
LOTS OF FUN!

LEE EVERETT
and the
-STUMP-US BOYS
Les Colvin • Sid Cowen • Rut Hawn

WRC - 6:30
TONIGHT (MONDAY)
Fun! Excitement! Prizes!

Foreclosures Decline 23.2 Pct. in 4 Months

By the Associated Press.

Real estate foreclosures in metropolitan cities declined 23.2 per cent during the first four months of this year, compared with the similar period of 1937, the Federal Home Loan Bank Board reported yesterday.

Rep. Gray to Discuss Depression Over Air

Representative Finly H. Gray (Democrat), of Indiana, will speak tonight over station WOL at 9 o'clock on "Cause of World Depression."

He said another address, transcribed on records, is now being broadcast over 113 radio stations throughout the country. This speech, he said, urges that Congress remain in session "until something is done for recovery."

Iowa Primaries on Air.

Washington will be able to follow the progress of the Iowa primary by tuning in Stations WRC or WMAL tonight. H. R. Baukhage, Washington correspondent and National Broadcasting System commentator, will make frequent reports on the results of the voting.

Spitz Treks 600 Miles And Finds His Master

Houston, Tex., June 5 (AP).—Snowball, a spitz dog, found his master here today after a 600-mile trek from Odessa, Tex. The dog, footsore and lean, crawled into the yard of Walter Clack. Clack said the dog strayed away in Odessa on March 13.

For quick results at the lowest cost, use Post Classified Ads.

Light as Air! Cool as a Breeze!

VAN RAALTE "AEROSTRYPS"

Gowns..... $2
Panties... 75c
Vests..... 75c

The sheer, wispy version of your favorite "Stryps" rayon fabric in summerweight undies you'll adore to wear. Cut to fit to perfection—and practical, too, they wash like a hankie! Vests and panties in petal pink or white, sizes 5, 6 and 7. Gowns in coral, turquoise, sky blue or white, sizes 34 to 42.

Main Floor—Lingerie Department—The Hecht Co.

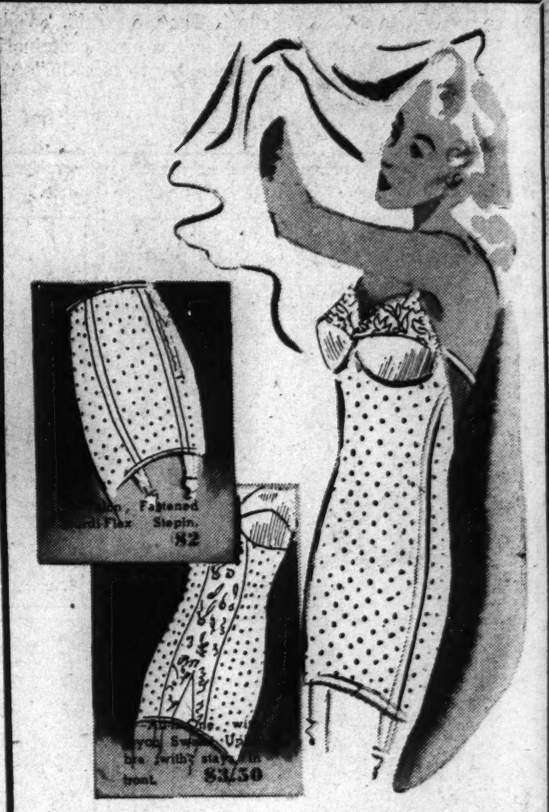

Here's to You—for the Slim Lines You Love!

Kleinert's Sturdiflex

REDUCER

Talon Closed All-In-One... $3
Sturdi-Flex All-In-One $3.50
Talon Closed Stepin..... $2
Sturdi-Flex Stepin.... $1.25

Sturdi-Flex is the patented fabric that's odorless—air-cooled—and washable. And how it makes the pounds melt away! So comfortable, you'll wear these foundations every day—knit cotton fleece lining at points of stress prevent chafing.

Main Floor—Toiletries Department—The Hecht Co.

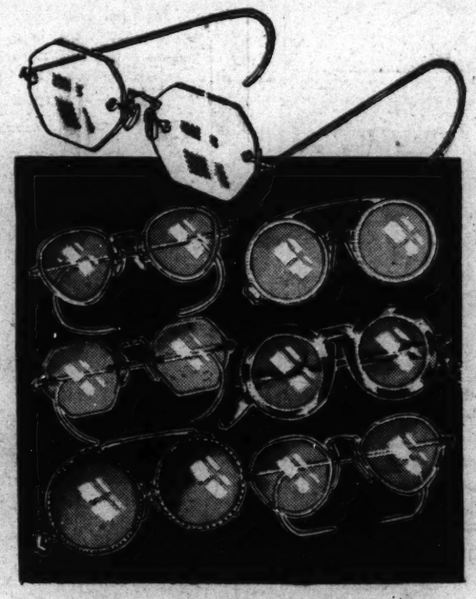

7 Fashionable Styles—One Low Price!

$3.50 to $7.50 Frames and Mountings

For a limited time only! Delicately engraved, distinctive and light-weight—ask to see them by name! White gold-filled, polished simulated shell, pink fleshtone gold filled frames. This price does not include lenses.

2.89

"GEMLEY" "GUIDE"
"OAKFLEX" "NONFOLDING"
"FASHION" "RUNYON"
"FLEXO"

Main Floor—Optical Department.

Rayon crepe with contrasting allover soutach braid..$1.95
Spun rayon bolero with contrasting embroidery $1.95
Rayon taffeta in white, aqua or rose, $1.95

$3 and $4 Best-Seller

Bolero Jackets
1/3 to 1/2 off
1.95

Boleros you've bought by the handful at much, much higher prices! Boleros to top off your summer dresses and make your wardrobe seem double it's size! Rayon taffetas, crepes and spun rayons in navy, black, copen, white, rose or aqua.

Main Floor—Neckwear Department—The Hecht Co.

THE HECHT CO.
F Street at Seventh
Four Floors AIR-CONDITIONED!

NOW at The Hecht Co. Warehouse, New York Ave. at Fenwick St. $1,000,000 SALE OF FURNITURE and BEDDING! 25% to 60% OFF